RY 3, 1924.—[PART II.]

ar Out Right With A

ND GAS
NGE
In YOUR
Kitchen!

of these superior ranges
ated in 4,000,000 AMER-
per cent of all hotels and
States use the GARLAND

NTEED GOOD RANGE,
lifetime of service, you
e.

here is a handsome semi-
is priced at $85.00. Pay

000

k.
.....$28.50—$1 a week
LAND.....$49.50
1.00 a week.

rms on Others.

YEAR'S
rgains Reign"
HE MAIN STREET
Main Streets

ces
ace!

rent/
ur own
artment
SECURITY

experts have pre-
artments in the pala-
ecurity Building will
VALUE, due to the
to Hollywood Boule-
n't prophesy such a
valuation, but we do
building—doubled in
will be worth $6000 a

rity apartment should
years to pay. Surely
t. And think of the
es, the entertainment
e maid service, etc.
le asset—not a mere
These apartments are

eatures

Billiard room
Four glass-enclosed roof
sun parlors with service
kitchen in connection
Roof garden surrounding
sun parlors
Italian court garden on
mezzanine floor
Sheltered automobile entry

OWN
POWELL
r Ave. and
curity Building.
4-628

In Three Parts—36 Pages
PART I—TELEGRAPH SHEET—14 PAGES

The Los Angeles Times

GREATER SOUTHERN CALIFORNIA

FRIDAY MORNING. Vol. XLIII. JANUARY 4, 1924.

Liberty Under Law—Equal Rights—True Industrial Freedom.

TWO SCORE DIE IN FIRE

Death List Grows in Illinois

Many Are Injured, Dozen Probably Fatally, in Factory Blast

Flames and Hindering Rescue Work in Corn Products Plant

[BY A. P. NIGHT WIRE]

PEKIN (Ill.) Jan. 3.—Upward of score workers are dead or dying and another two score are injured, a dozen of them probably fatally, as a result of a explosion and fire which destroyed two buildings of the Corn Products plant here early today.

Rescue parties working frantically had recovered fewer than a dozen of the bodies tonight when a second shift of rescuers entered the ruins to fight ice and cold in a near zero temperature, followed by the fear that overhanging walls might crash and engulf the rescuers themselves. Superintendent H. B. Lawton issued an official statement to the effect that he could not tell how many were killed as all workmen may have left the plant without "checking out."

SECOND TRAGEDY

Earlier in the day a report issued from the plant employment office had it that between thirty-five and forty were known dead and missing, twenty-eight injured in Pekin and Peoria hospitals, some of them probably fatally injured, seven injured removed to their homes.

Tonight the fire was still burning, streams of water directed by Peoria and Pekin firemen failed to check, but added to the work of wreckers by coating the ruins with thick ice. Wives and families of the victims showed remarkable coolness. They did not congregate at the plant, but kept

(Continued on Page 2, Column 3)

CONGRESS IS REOPENED

Session Marked by Oratory Only

Both Houses Adjourn Until Monday After Transacting Routine Business

Senate Again Ballots Vainly on Interstate Commerce Committee Head

[BY A. P. NIGHT WIRE]

WASHINGTON, Jan. 3.—Congress returned today from its holiday recess, listened to several hours of oratory, transacted a few routine details, and then adjourned until Monday. Next week, with committees at work, both the Senate and House are scheduled to get finally into a stride which will carry them up to adjournment, planned for before the national political conventions next summer.

Work on administrative features of the Mellon tax reduction bill was resumed by the House Ways and Means Committee which hopes to bring forth legislation in ten days or two weeks. The first appropriation bill of the session, that for the Interior Department, is to be presented to the House next Tuesday and will be followed by the Army and Navy budgets.

TWO MORE BALLOTS

The Senate today made another ineffectual effort to select a chairman of the Interstate Commerce Committee, two more ballots, the twenty-sixth and twenty-seventh, of the long-drawn-out contest between the regular and insurgent Republicans and the Democrats being taken without breaking the deadlock. The voting stood approximately as before, Senator Cummins, Republican, Iowa, receiving 28 and 29, respectively, for re-election; Senator Smith, Democrat, South Carolina, receiv-

(Continued on Page 2, Column 6)

Just the Usual Presidential Year Log Rolling!

NEW PLAN FOR SHIPS

Control to Fleet Corporation

Government - Owned Vessels to be Put in Hands of Emergency Body

Decision is Announced After Conference of President and Senators

[BY A. P. NIGHT WIRE]

WASHINGTON, Jan. 3.—Decision was reached at a shipping conference tonight at the White House to place operation and control of government-owned merchant tonnage in the hands of the Emergency Fleet Corporation with Leigh C. Palmer, former chief of the Navy Department's Bureau of Navigation, as president.

The decision is in line with recommendations recently submitted to President Coolidge by Chairman Jones of the Senate Commerce Committee and was approved by those attending the conference.

SENATORS PRESENT

Present at the conference, in addition to the President and Chairman Jones, were the members of the Shipping Board; Senator Fletcher of Florida, ranking Democrat on the Senate Commerce Committee; Representative Green of Massachusetts, and Representative Edmonds of Pennsylvania, chairman and ranking Republican member, respectively, of the House Merchant Marine Committee.

Under the plan as finally worked out tonight the Shipping Board will become more of a regulatory an advisory agency. The vacancy on the board caused by the resignation of Chairman Farley, following an adverse report on his nomination by the Senate Commerce Committee, probably will be filled by the appointment of a man from the Middle West.

HEAD FROM MEMBERSHIP

Senator Jones, who announced the decision of the President and his conferees, said that while the matter was not taken up at tonight's conference, which lasted more than two hours, it was his personal opinion that the Shipping Board chairman would be selected from among the present membership. The Middle Westerner to be selected to fill the vacancy caused by the resignation of Mr. Farley in such an event would act merely as a member of the board.

The selection of Mr. Palmer follows a series of conferences between the President and the former navy bureau chief, which for a time, pointed to the probable appointment of Mr. Palmer as chairman of the board. Mr. Coolidge after considering the whole matter in the light of a plan to place operation of the fleet under the Emergency Fleet Corporation, is understood to have decided that the most useful service could be performed by Mr. Palmer as president of the Fleet Corporation.

AGENT OF BOARD

Mr. Palmer, who resigned from the Navy soon after the conclusion of the World War, during which he served with the rank of rear-admiral, has been since last April the Shipping Board representative in Brazil. He recently returned to Washington and had been slated to sail Saturday for London to become the Shipping Board representative in Europe. He is a native of Missouri, a graduate of the United States Naval Academy, and has had extensive experience in shipping matters.

Other proposals recently submitted by Chairman Jones providing for extending of the coastwise shipping laws to the Philippines, greater co-ordination between rail and ocean shipping and adoption of a tonnage replacement program, were not taken up in detail at today's conference and remain to be worked out later. The question of extension of the coastwise laws is awaiting reports from the War Department and Shipping Board as to the adequacy of American tonnage to handle the Philippine trade.

FIRST STEP IN PROGRAM

The decision to divorce fleet operation from the Shipping Board and place it under the Emergency Fleet Corporation is the first step taken by the President in his endeavor to formulate a merchant marine policy. Chairman Jones in his recommendations to the President, asserted that much fault had been found with the management of the government-owned ships by the Shipping Board and urged that the powers, duties and properties involved be lodged with one man or some organization headed by one man.

"The physical property of the board, the sales and operations and sales of ships should be under a unified control and head, but the primary powers and duties of the board should not be placed in one man, no more than the powers and duties of the Interstate Commerce Commission should be so placed,"

(Continued on Page 2, Column 2)

FLOOD MENACE GROWS AS PARIS IS INUNDATED

Entire Wards Isolated by Rushing Waters of Seine; All of Central France Is Endangered

[BY CABLE—EXCLUSIVE DISPATCH]

PARIS, Jan. 3.—The flood situation in France is hourly growing more menacing. Not only Paris but also Chateau Thierry, Chalons, Lyons and Tours are affected. Heavy rains continue unabated. The rivers Seine, Marne, Saone, Loire and Rhone are all out of their banks.

Flood waters of the Seine today spread to the suburbs of Paris and the situation is most serious. Entire streets are under water, wards are isolated and villages are experiencing food difficulties. Postal services are kept up largely by the use of rowboats.

In Paris the inundations have begun. The Riverside Boulevard in the fashionable residence district of Auteuil, where the parapet along the Seine is unusually low, has been flooded. Water in the cellars in the Latin Quarter has risen to alarming heights. The electric light and heating service has been disorganized.

The underground railway stations at Quai d'Orsay and the Invalides have been closed to traffic. Municipal water mains and sewer pipes are said to be in danger of bursting.

One man was drowned today in Paris. His automobile became stalled in the rushing waters and he was swept off his feet by the strong swirling current when he attempted to wade to safety. His body has not been recovered.

SANTA ANA VISITED BY EPIDEMIC

Hundreds Are Victims of Light Illness, Puzzle to City's Physicians

[EXCLUSIVE DISPATCH]

SANTA ANA, Jan. 3.—A mild illness of undetermined nature has attacked residents of Santa Ana in the past two days, and citizens estimated to number about 1000 have suffered its effects. The illness has not been serious in any case, but in each instance it has incapacitated the subject from work for a few hours or a day or two.

Dr. C. D. Ball, one of the oldest physicians of Orange county, said last night that he had encountered a number of the cases, and that he had not definitely determined their nature.

"The patients run a slight temperature," he said, "then there is a disturbance of the digestive tract, with vomiting, and after that they get well. It's more like a mild cholera morbus than anything else."

Dr. J. I. Clark, city health officer, said tonight that he had heard of some illness, but that he did not know what had caused it. He said there was nothing to indicate that any food or water in general use had contributed.

The peculiarity of the attacks suffered by most of those affected was their suddenness. In some instances persons were taken violently sick on the streets, but within a few minutes the attacks would cease and they were able to go to their homes, where brief rest usually brought recovery. In fact, physicians said tonight that there had not been any reports of either serious sickness or lasting aftereffects.

Physicians were trying tonight to determine the exact nature of the illness, as well as its cause. They said this probably would be accomplished some time Friday.

Democrats at Phoenix Back Coolidge Club

[EXCLUSIVE DISPATCH]

PHOENIX, Jan. 3.—Organization in Phoenix of a Coolidge club was started today. In a few hours' canvass 500 signatures were obtained, and 1500 members are expected by Monday evening, when organization will be perfected.

A remarkable feature is that scores of Democrats have signed the roll and appear as enthusiastic as are Republicans in expressions of admiration for the President and his work.

AID GIVEN SUFFERERS

[EXCLUSIVE DISPATCH]

DOUGLAS (Ariz.) Jan. 3.—About $1000 has been subscribed by Douglas business and professional men toward a relief fund for the Mexican earthquake area below Nacozari, and much more is reported to have been raised in the Mexican city of Agua Prieta, across the international line.

SLAYS MAN, THEN GIVES HIMSELF UP

Killing After Attack on Wife Confessed to Police Following Act

Lilirado Escobar, living at 1339 East Fifty-seventh street, walked into Central Police Station last night, pulled a pistol from his pocket and announced he had killed a man. He was handcuffed and Detective Lieutenants Oker and Stevens were sent to his home.

On the floor in a room at Escobar's home the officers found the body of Antonio Flores, 45 years of age, of 5922 Hooper avenue. Three bullet holes were in the body, one of which penetrated the brain.

Escobar told the police he shot Flores when he discovered him attempting to attack his wife. Flores was declared by Escobar to be a cousin of Mrs. Escobar. This statement and the details of the shooting were corroborated by Mrs. Escobar, police said. Mrs. Escobar also stated that Flores had been previously arrested on a charge of a statutory offense against Mrs. Escobar's 13-year-old sister. The charge was dismissed owing to inability of the girl to remember the date of the asserted offense, Mrs. Escobar told police.

Escobar was held at Central Station jail last night pending a complete investigation. The body of the dead man is at J. D. Button's undertaking parlor.

RUTH AGAIN CHARGED WITH SPEEDING CAR

[BY A. P. NIGHT WIRE]

NEWTON (Mass.) Jan 3.—"Babe" Ruth's automobile has got him into trouble again. A complaint was sworn out in the District Court here by a motorcycle officer, charging the home run king, who is spending the winter at his farm in Sudbury, with speeding and with driving an automobile without a Massachusetts registration. The hearing was set for the 12th inst. The officer said he stopped Ruth on Tuesday and warned him not to speed.

LOCKS THAW LIBERTY PLAN

Sister of White's Slayer Says, Sadly, That Harry Is Not Able to Care for Himself

[EXCLUSIVE DISPATCH]

PHILADELPHIA, Jan. 3.—Harry K. Thaw's elaborate plans to win his freedom received a terrific setback today when sadly, but emphatically, his mother, Mrs. Mary Copley Thaw, from a Pittsburg hotel, put her foot down on a plan to have her son released. Telegraphed advices from the mother who is legally her son's guardian, to Judge James Jay Gordon, here, were to the effect that she believes her son "not capable of caring for himself" and that she felt it for his best interests that his confinement in Kirkbride's Asylum, his place of abode since 1917, be continued.

"I have lost no time in communicating this ultimatum to Dr. Frank H. Fuller, asylum superintendent, and the latter then barred Attorney Delmar R. Coyne, attorney of New York, from consultation with the notorious slayer of Architect Stanford White.

Only the order of Judge Willis Martin, who committed Thaw and is familiar with his case, or habeas

(Continued on Page 2, Column 3)

THE DAY'S NEWS SUMMED UP

THE SKY. Clear. Wind at 5 miles velocity, 7 miles; Thermometer, highest, 66 deg.; lowest, 46 deg. Forecast: For Los Angeles and vicinity: Fair. For complete weather data, see last page of this section.

CONTINUED STORY. Daily instalment of "Babbitt" will be found on Page 6, Part I.

DIGEST. Digest in Spanish of most important news events of the day will be found on the last page of this section.

LOS ANGELES HARBOR. Latest news of the arrivals and sailings of vessels in the port of Los Angeles Harbor will be found on Page 8, Part I.

SAN PEDRO CITY. Evidence in Carlisle trial was expected to go to the jury for deliberation on Friday. Page 1, Part II.

Department of Commerce refused to back Swing-Johnson Boulder Dam bill, declaring insertion of reclamation clause would cause too great opposition. Page 1, Part II.

Secretary Mellholland in report says $50,000,000 would be expended this year in extending water supply and sources. Page 5, Part II.

Production of "Love Rag," on exhibition here, was told by collector. Page 13, Part II.

Three masked pairs of bandits obtain $52,500 in cash and jewels in two hold-ups. Page 1, Part I.

Group of Los Angeles capitalists obtain long lease on business property in Pasadena. Page 1, Part II.

Two women hurt when street car and automobiles collided, a machine turned over by the force. Page 1, Part II.

Thomas A. Greer in new confession says Mrs. Edith Burns gave him revolver when he shot Courtland Dines's apartment, but that she warned him to "beat it." Page 1, Part II.

One hundred fifty babies, children of alumni parents, were exhibited at baby show at Manual Arts High School. Page 1, Part II.

Visitor reported Goldfield, Nev., was on verge of new boom. Page 18, Part II.

Official government figures showed that Los Angeles postoffice made greater gains in 1923 than any other office in the country. Page 18, Part II.

City Council committee recommends that the dancing hour be extended to 1 a.m., but opposed Sunday dancing. Page 1, Part II.

PACIFIC SLOPE. Alex Kels awaited death on gallows today with smile while his wife was in serious condition after collapse at parting. Page 1, Part I.

Citizens' committee of Long Beach was opposed to partial gas plant purchase. Page 3, Part III.

Damage to citrus crop in Southern California was reported light owing to precautions taken by growers. Page 3, Part III.

Mysterious malady swept Santa Ana, causing illness of thousand, but without serious effects. Page 1, Part I.

GENERAL EASTERN. Mother of Harry Thaw blocked attempt to have her son liberated from the asylum when she said he was not capable of taking care of himself. Page 1, Part I.

Two score were dead or missing and like number injured, many perhaps fatally, as result of explosion and fire at Corn Products plant in Pekin, Ill. Page 1, Part I.

WASHINGTON. Resolutions were introduced in House to forbid sale of arms to Mexico. Page 1, Part I.

President Coolidge decided to place operation and control of government ships in hands of Emergency Fleet Corporation. Page 1, Part I.

Congress reopened after holiday recess in deluge of oratory. Page 1, Part I.

FOREIGN. Flood menace grew in Paris as Seine began to inundate city; all of central France was threatened. Page 1, Part I.

The finding of parts of the Dixmude in the Mediterranean Sea led to the theory that the giant airship fell in flames during storm. Page 3, Part I.

English stock was hard hit by foot and mouth disease. Page 4, Part I.

MAN KILLED IN DEFENSE OF FIANCEE

Pasadenan Shot Down by Bandit Attacking Sweetheart After Robbery

William Jacobson, 26 years of age, of 833 East Orange Grove avenue, Pasadena, last night was shot and instantly killed by a bandit, who, after robbing Jacobson, had attempted to attack Miss Ethel Todd, 18 years of age. According to Miss Todd, she and Jacobson were to be married next week.

According to her story to the police, she and Jacobson were seated in an auto on Brigdon Road, near Casa Grande, Pasadena, when the hold-up man came up from behind and called "Hands up." He then ordered the couple from the car and, after searching Jacobson, took all the money he had in his pockets. He then started to search Miss Todd and, after robbing her, made an attempt to attack her.

"You leave this young woman alone," Jacobson cried, adding: "If you go farther I'll knock you down." At the same time he made a move toward the bandit, who fired twice. One of the bullets of a small-caliber pistol entered Jacobson's abdomen and the other his heart. Jacobson died almost instantly.

Miss Todd screamed in terror, arousing neighbors in the vicinity, who rushed to her side and later called the police.

Double Rites for Drowned Duck Hunters

Double funeral services will be held this afternoon at 2 o'clock at the W. A. Brown funeral parlors for Edward Kearney and Henry B. Rahniss, both of whom were drowned in Lake Elisabeth New Year's Eve while on a duck-hunting trip.

Kearney, who was 31 years of age, is survived by his widow, Mrs. Selma Kearney. Rahniss, who was 36, also is survived by his widow.

Both men had left Los Angeles early New Year's Eve to spend the day hunting. One of them in the boat suddenly stood up to fire and in doing so capsized the craft.

RE-ELECTED PARK COMMISSION HEAD

Mrs. Martha Nelson McCan, was re-elected president of the Park Commission at a meeting of that body yesterday. Mrs. McCan has been a member of the commission for three years.

A Chuckle for Every Line!
"Speaking of Insurance Agents,"
By Stephen Leacock,
Reveals This World-Famous Humorist at His Whimsical Best.
It's One of Many Features in Next Sunday's TIMES ILLUSTRATED MAGAZINE
Order Your Copy Today!

KELS SMILES AS END NEARS

Wife Collapses at Last Parting With Husband Who Goes to Gallows Today at Folsom

[BY A. P. NIGHT WIRE]

SACRAMENTO, Jan. 3.—As her husband, Alex A. Kels, walked back to the lonely cell in the "back alley" of Folsom prison from which he will only walk again at 10 o'clock tomorrow to ascend the gallows in the dungeon and stand for an instant on the trap that will lower him to sudden death, Mrs. Annie Kels completely collapsed in the office of Warden J. J. Smith at the close of her final visit with her mate this afternoon.

She had spent exactly one hour and a half in hysterical conversation with her husband in the presence of Mr. and Mrs. H. A. Staples, brother-in-law and sister of the condemned man; William Kels, a brother, and Dr. and Mrs. E. S. Grigsby of Lodi.

During the last half hour of the tragic meeting, she wept copiously and begged Kels not to leave her. The husband, realizing the meeting was straining her physical condition, had made several attempts to leave the room and each time, she clung to him and begged him to remain.

CONDEMNED MAN SMILES

Finally at 3:50 o'clock Kels got up from his chair. His face was wreathed in smiles and he walked toward the door of the office leading to the corridor which separates the administration building from the cell blocks.

"Goodby everybody," he said, and stepped quickly from the room.

Mrs. Kels took several short steps toward the vacant door, screaming at the top of her voice. Mrs. Staples, who seemed to be more composed than any of the others, ran to her side, and caught her as she swooned.

Dr. Grigsby, his eyes dimmed with tears also stepped toward Mrs. Kels and she was taken into Warden Smith's private office where the physician administered soothings lotion in an effort to combat the attack of hysteria.

CONDITION SERIOUS

She could not seem to revive

(Continued on Page 2, Column 3)

Kels Insurance to be Paid Soon After Hanging

[BY A. P. NIGHT WIRE]

LODI, Jan. 3.—The California State Life Insurance Company through A. R. Cruse, vice-president and general manager, announced here late today that the company will pay Mrs. Alex A. Kels $10,000 at her home here tomorrow after her husband is executed at Folsom prison for the murder of Edward Meservey.

Mrs. Kels was named as beneficiary in a $10,000 insurance policy held in the California company by her husband. The company announcement said the customary proof of death would be waived and S. J. Waterfall would start for Lodi with the $10,000 check as soon as Kels is pronounced dead in prison.

The New York Life Insurance Company in December tendered Mrs. Kels $3000, which she refused, when the company announced it had canceled a $55,000 policy held by her husband.

EX-KAISER ONLY PRINCE

[EXCLUSIVE DISPATCH]

BERLIN, Jan. 3.—The Prussian government announces that the correct title for members of the former reigning house is the Christian name, followed by the words Prince or Princess of Prussia. Thus the former Kaiser should be referred to as "William, Prince of Prussia."

RAIN FORECAST FOR VALLEY

Farmers in Central Part of State to Benefit; Snow in Northern California

[EXCLUSIVE DISPATCH]

SAN FRANCISCO, Jan. 3.—While the more temperamental city folks today mourned the fact that a rain flurry swept San Francisco and Northern California, United States Weather Bureau prophets predicted a period of wetness for the farmers in the central portion of the State.

The farmers, it is believed, will take the storm in a more happy manner, as wet weather gradually is becoming a rarity in that part of California.

RAIN IS GENERAL

Rain was general today through the upper parts of the State, and in the Northern Sacramento Valley snow was recorded, Chico getting three inches, Oroville half an inch and Red Bluff a mere flurry.

From the North Pacific, a blustering storm thrust itself against the whole sweep of the seaboard tonight, and promptly took to the ocean again. It was not a heavy rainfall, because the sea-going storm did not stay on shore long enough, weather men announce.

The freak disturbance, however, draped the Cascades and Sierras in snow, with a fringe of frosting on the foothill meadows. At Summit, Placer county, the government measuring station, there were twenty-eight inches of snow on the ground. Flakes are still falling there.

A half inch of rain fell in San Francisco today, bringing the seasonal precipitation to 3.31 inches, compared to the normal rainfall of 5.58 inches. Last year's figures showed a record mark of 14.49 inches.

HALF OF NORMAL

Weather Bureau officials state the rainfall this season is about half of normal. In San Jose it is only 1.3 inches, against the usual total of 6.4. San Diego is the only city in California where the winter's precipitation has exceeded that of a year ago.

The rainfall figures for twenty-four hours ending at 5 a.m., today follow: Eureka, .06; Red Bluff, .06; Sacramento, .06; Chico, .30; Santa Rosa, .74; San Francisco, .41; San Jose, trace; Stockton, trace; Fresno, trace.

The rainfall table for the twenty-four hours ending at 5 p.m. today as furnished by the Weather Bureau follows:

	Last 24 hours.	Seasonal to date.	Normal to date.	Seasonal last yr.
Eureka	Trace.	11.86	17.56	14.83
Red Bluff	.56	5.63	10.45	13.36
Sacramento	.34	5.95	7.39	9.87
San Francisco	.56	3.89	5.68	14.49
San Jose	.04	1.94	6.46	8.95
Fresno	.01	.31	2.71	3.34
San Luis Obispo	.00	1.98	6.38	13.41

Snow on the ground at Summit, 24 inches.

MOVE TO BLOCK ARMS SALE

New York Congressman Introduces Resolutions to Bar Shipments to Obregon Government

[BY A. P. NIGHT WIRE]

WASHINGTON, Jan. 3.—Congressional opposition to the sale of American surplus army equipment to the Mexican government crystallized today in the introduction in the House of two resolutions by Representative Fairchild, Republican, New York, intended to block completion of the project if possible.

The first resolution called upon the State Department for full information as to negotiations for the sale to Mexico; the second would prohibit government sales of arms to any foreign government.

Representative Fairchild acted after a conference with Secretary Hughes earlier in the day. Neither the Secretary nor Mr. Fairchild had anything to say for publication; but it is understood they exchanged views as to the advisability of the arms sales to Mexico as a matter of policy and expediency without influencing their respective positions.

During the day both Secretary Hughes and Secretary Weeks conferred with President Coolidge.

MEXICANS SEE COOLIDGE

Later Ramon Ross, who was one of the Mexican commissioners in the recent conversations which led to diplomatic recognition of the Obregon government by the United States, called at the White House, accompanied by Manuel Tellez, Mexican Charge d'Affaires. So far as could be learned, the visit of the Mexican officials had no connection of any direct nature with the sale of arms.

In authoritative quarters it was asserted that so far as the policy-making agencies of the government were concerned, nothing had arisen to hinder completion of the plan to sell arms to the Obregon government. It was said at the State Department that the details of the transaction had been turned over entirely to Secretary Weeks.

PAYMENTS WORRY

Aside from the question of policy, it is now known that certain elements of the arrangement with the Mexican government are giving some officials here cause for serious thought. This is true particularly in regard to the arrangement of methods of payment by the Mexican government for the arms to be sold. Some question seems to have arisen as to whether a credit transaction might not be construed legally as a loan to Mexico which the President has no authority to make, lacking Congressional authorization.

Obviously a cash payment transaction would remove whatever embarrassment of this nature might otherwise arise, and it is also true that surplus Army stores have been sold in the United States on deferred payment contracts. To what extent the financial arrange-

(Continued on Page 2, Column 5)

How good is your imagination?
$500 and 99 other cash prizes will be paid for best titles to an amusing cartoon to appear in
Los Angeles Times
beginning Sunday, Jan. 6.

REMEMBER THIS
BY HUMSTANSIFER
...t of us overestimate
...weight of the author-
...in our favor.

PINCHOT ENTERS PRIMARY LISTS

Move Taken Despite State Leaders' Opposition

Pepper and Reed Bend All Efforts for Coolidge

Complicates Matters for Hiram Johnson

BY GRAFTON WILCOX
[EXCLUSIVE DISPATCH]

WASHINGTON, Jan. 3.—Republican party leaders learned today that Gov. Gifford Pinchot has finally determined to enter the primaries in Pennsylvania as a candidate for the Republican Presidential nomination.

The Governor's decision, it was known, was made in the face of opposition from the regular party leaders in Pennsylvania, who had planned, as usual, to send to the national convention a State delegation uninstructed for President, provided Gov. Pinchot did not enter the primary as an active candidate.

Now, it is declared, the Pennsylvania leaders, headed by Senators George Wharton Pepper and David A. Reed, will make an active fight against Pinchot and come out peacefully and very actively for President Coolidge with a view to sending a solid Coolidge delegation to Cleveland next June.

BLOW TO JOHNSON

The Coolidge political managers are well satisfied with this development confident that Gov. Pinchot will not be able to overthrow the leadership of the Pennsylvania Senators and other regulars who all along are known to have been for Coolidge but desirous of avoiding an open break with Gov. Pinchot if possible. Gov. Pinchot's decision is also pleasing to the Coolidgeists for the reason that it will complicate matters for Senator Hiram Johnson if he seeks to enter the Pennsylvania primary.

Former Congressman James W. Good, western manager of the Coolidge campaign forces, arrived here today from Chicago full of enthusiasm. He conferred at the White House with Frank W. Stearns of Boston, the President's confidential friend, and with other Republican leaders.

"The Coolidge outlook is particularly bright everywhere," said Mr Good, "particularly in the Middle West. We are being deluged with letters and papers indicating the widespread satisfaction over the President's views and policies."

CONGRESSMEN REPORT

Administration leaders in Congress, returned today from their homes, brought glowing Coolidge reports, several of them venturing the prediction that the President would be nominated at Cleveland on the first ballot.

"It is all over but the shouting," said Senator Moses, Republican, New Hampshire, former supporter of Hiram Johnson. "Coolidge will be named on the first ballot."

A new campaign button has made its appearance in connection with the Coolidge campaign.

Frank W. Stearns, the official Coolidge friend, is the wearer. A New York woman is the designer.

The button typifies the sturdy New England "country boy" atmosphere from which President Coolidge arose. A neat enameled emblem edged in gold, it bears merely the picture of a New England snow scene with one pine tree in the background and in the foreground a little red school house over which flies the American flag. There is no inscription, no slogan.

THE MONTANA PROBLEM

The President within the next few days will make his big bid for the Montana delegation. The President's lot will be cast according to the direction in which he throws the additional judgeship which has precipitated a bitter factional fight within the State. It is up to him to decide which of the various Montana leaders possesses the strength and influence necessary to put a Conservative candidate over in a Progressive State.

Present indications are that O. H. P. Shelley, National Committeeman from Montana, will succeed with his candidate, S. C. Ford, former Attorney-General of the State. Mr. Shelley, who has been in Washington for over a month, called at the White House today and upon leaving, expressed himself as entirely satisfied with his interview.

Arrayed against the Shelley forces as bidders for the judgeship and the Coolidge banner are two other prominent Montanans, Gov. Joseph M. Dixon and Representative Scott Leavitt. All three pledge their support to the President, provided their respective candidates get the job. Dixon's man is G. W. Farr; Leavitt is backing Judge Stanley B. Felt.

REPUBLICAN CLUBS JOIN IN GATE CITY

Two Organizations Backing Coolidge for President to Combine Efforts

[EXCLUSIVE DISPATCH]

SAN BERNARDINO, Jan. 3.—A combination of all groups in San Bernardino county which are supporting the candidacy of President Coolidge for election in 1924 was effected at a luncheon meeting at the Hotel Heath here today. Two separate Coolidge-for-President clubs have been active during the past few weeks, but at today's meeting an agreement was reached by which their efforts will be merged.

Officers of the combined organization, to be known as the Combined Coolidge-Republican Club of San Bernardino County, were elected as follows: Earl Paul of Upland, president; Mrs. Verna Hosfelt of Rialto, vice-president; M. O. Hert of Colton, treasurer, and Mrs. W. J. Gleason of San Bernardino, secretary.

Through the efforts of the two clubs interest already has been greatly stimulated in the candidacy of President Coolidge, and the combined organization is intended to carry on their work.

Among those present at the luncheon were: Mayor Willard Ball of Ontario, Edwin Rhodes of Chino, Dr. T. M. Blythe of Redlands, Frank T. Bates of San Bernardino, Don M. Barker of Highlands, Charles Flack of San Bernardino, Mayor A. T. Brock of Redlands, George Loring of Highlands, Trent Penland of Oro Grande, Dr. F. M. Gardner of San Bernardino and W. H. Cleland of Victorville.

NEW PLAN FOR SHIP CONTROL

(Continued from First Page)

Senator Jones said in his recommendation. "The Shipping Board was primarily created to exercise a control over shipping very similar to that exercised by the Interstate Commerce Commission over railroads. The acts of 1916 and 1920 contemplate this very thing."

NO NEW LEGISLATION

This course is the one which the President had decided to pursue and Senator Jones, after tonight's conference, declared it was generally agreed that no new legislation would be needed. Under the plan decided on, no member of the Shipping Board will be a member of the board of trustees of the Fleet Corporation, and it is contemplated that the corporation have a force of high-salaried men handling the ships and property just as any other corporation would handle them.

There was no indication given by any of those conferring with the President that the Executive had decided upon a chairman of the board, but that the statement that the head of the board probably would be selected from among the present membership immediately brought renewal of reports that either E. C. Plummer of Bath, Me., or T. V. O'Connor of Buffalo, N. Y., the present vice-chairman, would be selected. Those attending the conference were given the impression that the nominations of Frederick I. Thompson of Mobile, Ala., and Bert E. Haney of Portland, Or., recently withdrawn from the Senate by the President, would be resubmitted.

ON FIRST BOARD

Mr. Thompson was one of the original members of the Shipping Board as created under the Merchant Marine Act of 1920 and is serving under a recess reappointment given by President Harding.

Mr. Haney was given a recess appointment last spring by President Harding after the resignation of former Senator Chamberlain of Oregon.

Mr. Farley's resignation has been accepted by the President, and he will retire within a few days. He attended tonight's conference with the other members of the board.

CANADIAN MINISTER QUITS

[BY A. P. NIGHT WIRE]

OTTAWA, Jan. 3. — Sir Lomar Gouin, Minister of Justice in the Canadian government, resigned his post tonight.

Wisdom

When wisdom cries from the housetops, do you listen?

Be careful what you answer—we are going to make you prove it.

Do you know the answer to the many questions that confront you in your business—what has been proved by the experience of thousands of merchants on each point—and what the highest trained research intelligence has found out about it?

The National Cash Register Company has a merchants' service department to answer those questions for you without cost or obligation.

If you will use this service freely—just as though it were your own—it will be a gold mine to you.

The National Cash Register Company
634 South Hope 822-347
C. U. Whiffen, Sales Agent

Make 1924 Another Record-Breaker

KELS SMILING AS END NEARS

(Continued from First Page)

herself and it was decided to remove her to her home at once. William Kels carried her from the building and placed her in an automobile that was waiting at the door of the administration building. Early this evening Dr. Grigsby declared that her condition was extremely serious and he remained at the Kels home in constant attendance.

Guards who placed Kels in the death cell after his visit with his wife stated that he did not give way to grief. He lit a cigarette as soon as the door clanged shut behind him and picked up his Bible.

Kels, shortly after his wife had left, told attaches of the prison that he was ready to face tomorrow's ordeal.

BEGINS DEATH WATCH

At 4 p.m. Prison Guard Joseph Burke began the death watch. He was stationed in a chair immediately opposite the door of Kels's cell and instructed to watch every move of the condemned man.

Up until tonight Kels had eaten heartily at every meal. For breakfast this morning he was served with an orange, bacon and eggs, hot cakes, coffee and toast. Tonight he stated that he did not feel hungry and refused to eat.

The only other visitor permitted to see him during the day was Rev. John J. Hogan, a Catholic priest of Folsom. It was expected that the priest would visit Kels again in his cell late tonight should the condemned man make such a request.

BLOCKS THAW LIBERTY PLAN

(Continued from First Page)

corpus proceedings can overcome this legal hurdle, and as Judge Martin will be away until February 15, Thaw's struggle will be drawn out further, and his hope of regaining immediate control of his own personal fortune, estimated now at more than $1,000,000, must be deferred; the continued opposition of his mother and the Pittsburg trustees of his estate are to be reckoned with, in any event.

Coyne remains in Philadelphia to seek from Judge Monaghan tomorrow an order permitting him to consult with Thaw. The latter, being legally dead, can initiate no move on his own behalf. But as a physician might do so, his personal attendant, Dr. Ellwood R. Kirby, who now says Thaw is sane, is expected to fit in this respect.

THAW SEEN CURED

Kirby's 1917 testimony held Thaw to be insane and a possible social menace if liberated. Now, he says, Thaw is mentally and physically fit and active.

So, while Thaw tends to his asylum rabbits and pigeons, and dabbles at his gardening, he actually has less freedom tonight than a few months ago, when, it is reported, he had a short vacation. Rolls-Roycing through the Saranac Lake and Lake Placid regions, being recognized there by a Syracuse automobile dealer.

Greek Barbers Mistrusted by King Who Fled

[BY CABLE AND ASSOCIATED PRESS]

BUCHAREST, Jan. 3.—One of the first things King George of Greece did on his arrival here was to get his hair cut. It is said he was so distrustful of the barbers in Greece that he avoided employing one during the last few weeks preceding his departure from that country.

King George and his queen are settling down here in such a way as to give the impression that they expect to remain permanently.

PROHIBITION ADVERSE TO HOMINY CONCERN

SOLD OUTPUT TO BREWERS; RECEIVER ASKED FOR IN REORGANIZATION

[BY A. P. NIGHT WIRE]

CHICAGO, Jan. 3.—Filing of a petition for a receiver for the American Hominy Company in connection with the reorganization of the company, was announced here today by George A. Chapman, chairman. Pending reorganization, the plants of the company at Decatur, Ill., Davenport, Keokuk, Iowa, and Indianapolis have been closed. Mr. Chapman said reorganization was necessitated by loss of business due to prohibition.

"Sixty per cent of our output was formerly sold to brewers," says Mr. Chapman. "Thus far the company has been unable to replace the orders of the brewers who used both hominy grits and hominy flakes in their processes as ingredients."

UNDERWOOD TO MAKE SPEECHES IN OHIO

[BY A. P. NIGHT WIRE]

WASHINGTON, Jan. 3.—Senator Underwood's first invasion of the Middle West since he announced his candidacy for the Democratic Presidential nomination, will begin this month. He has accepted invitations to speak in Cleveland, the 22nd inst., and in Akron the next day. Mr. Underwood is expected in the Cleveland address to stress the tariff and its effect upon farmers of the Middle West, and will take the questions of taxation, bonds and foreign affairs as his chief subjects for the Akron speech.

BERLIN METAL LABOR OUT

[BY CABLE AND ASSOCIATED PRESS]

BERLIN, Jan. 3.—Owing to the refusal of the metal workers here to agree to a proposed reduction in wages, the employers locked out 130,000 men. One hundred Berlin plants are idle.

BREAD STANARDIZATION

[BY A. P. NIGHT WIRE]

WASHINGTON, Jan. 3.—Standard weight for bread, in interstate commerce, would be required under a bill by Representative Brand, Republican, of Ohio. Consumers lose $50,000,000 a year on short-weight bread, he estimated.

JOHNSON BITTER IN OHIO SPEECH

Rails at Representation for Southerners

Attacks Administration for Aiding Obregon

Takes Fling at Ford and State Committee

[BY A. P. NIGHT WIRE]

CLEVELAND (O.) Jan. 3.—A bitter attack on the Republican national committee for its action in increasing southern delegate representation to the national convention, a big gun bombardment against the administration for supplying arms and ammunition to the Obregon forces in Mexico and a thrown gauntlet to the Ohio Republican State Central Committee, which indorsed President Coolidge for the Republican nomination, marked the opening address of Senator Hiram Johnson of California, in his campaign for the Presidential nomination here tonight.

Senator Johnson also made a frontal attack on the foreign policy of the administration, reiterated his Chicago speech in so far as it referred to his unqualifiedly favoring a soldiers' bonus, cautioned the people to look carefully into the Mellon taxation plan, although advocating a reduction in taxes in no uncertain terms, advocated help for the farmers by the lowering of freight rates and co-operative societies and finished with a scathing arraignment of those who would have the country join in the World Court.

TAKES FLING AT FORD

"I have recently observed that certain people, including the distinguished Detroit manufacturer, have deplored that we should have an election this year," said Senator Johnson, "and perhaps at all; and many politicians denounce me because I have interfered with the serenity of the occasion and have not permitted their plans for a nomination by default to be consummated. I shall not concede that collectors of revenue, United States marshals, postmasters and other officeholders may themselves alone nominate candidates for the Presidency.

"The leaders upon the other side have demonstrated by their recent action their contempt for the men and women who in reality constitute the Republican party. Our opponents do not believe in direct primaries."

Senator Johnson then reviewed the action of the 1920 Republican convention in reducing the southern delegation and said it was a "step in the right direction," as it is a basis for further reductions. He then told of the recent action of the national committee in Washington "under the order of our opponents" in again giving them the original representation and termed it "scandalous and unfair representation."

HITS ADMINISTRATION

The California Senator then opened up his guns on the administration's foreign policy.

"It may be that we do not know our foreign policy because we have none, but even if it is a fact that we have none, the American people have the right to know," said the Senator.

The Senator then went into the taxation problem. "There can be no political issue on reduction of taxes," he said. "Everybody would reduce the expenditures of government to the least possible sum and collect from the people only that sum. No one believes in high taxation.

"We have never in this country had anything like the propaganda we now have in behalf of the so-called Mellon plan," said the Senator. "It was propaganda most carefully prepared and stimulated.

"Who is it that is indulging in this propaganda? Do you imagine it is the man who by a reduction will save $10 or $30 or $50 or $100, or do you think it is the individuals who will save in the thousands?"

SPEAKS FOR BONUS

In speaking on the bonus, Senator Johnson said that with few exceptions the bonus had been promised by the leaders of the Republican party and cited various times when the promise had been made.

Help for the farmers, particularly the wheat farmers, was advocated by the Senator, who said that this could be effected by a reduction in freight rates and the forming of co-operative societies.

In concluding, Senator Johnson brought forth his heaviest guns on those who advocate the World Court. "We cannot enter this creature of the League without ultimately being entangled with the League itself," he said.

The Senator also commended the work of Gen. Allen and his colleagues in behalf of the starving women and children of Germany.

HUNDREDS FAIL IN UNIVERSITY TESTS

[BY A. P. NIGHT WIRE]

BERKELEY, Jan. 3.—Four hundred and eighty-two students of the University of California failed in their studies and must remain away from the university for a semester, it was announced today at the president's office. Last year 535 were disqualified.

MAY USE CRUISERS TO COMBAT RUM RUNNERS

[BY A. P. NIGHT WIRE]

WASHINGTON, Jan. 3.—Administration officials are considering the abandonment of the proposal to expend more than $20,000,000 in building up the coast guard to combat rum running and substituting use of naval cruisers supplemented by the advantages given under the proposed 12-mile liquor seizure treaties with Great Britain and other nations.

ITALIAN SHIP SENDS S.O.S. CALL FOR AID

[BY CABLE AND ASSOCIATED PRESS]

NAPLES (Italy) Jan. 3.—The steamship Adriatico, arriving here, reports receiving a distress call in the Mediterranean from the Italian steamship Mutlak, a former German vessel of 1400 tons, carrying a crew of forty. The Adriatico hurried to the position given but found no trace of the Mutlak. It is feared the vessel is lost.

MOVE TO BLOCK SALE OF ARMS

(Continued from First Page)

ment is holding up completion of the negotiations for the sale to Mexico, however, has not been indicated, in the absence of any comment by Secretary Weeks.

Frank expression was given at the State department to administration disapproval of the sale of arms from any American source to the Mexican revolutionists. While no embargo existed to prevent exportation of arms from this country to Mexico, it was said that the Washington government strongly disapproved sales to the revolutionists and that such sales would be made by Americans "at their own risk." So far the State department has not been advised officially that arms have been shipped from the United States to the ports controlled by the Mexican revolutionists.

REBELS DEFEATED

[BY A. P. NIGHT WIRE]

MEXICO CITY, Jan. 3.—Rebel forces under Gen. Marcial Cavazos, which had been threatening Pachuca, capital of the State of Hidalgo, were defeated by the Federals commanded by Gen. Pedro Gabay after an hour's fighting.

Pachuca, fifty-five miles north of Mexico City, is one of the oldest mining towns in the republic.

The rebels had torn up the railway tracks previous to their march on Pachuca. Simultaneous with Gabay's counter attack against Cavazos, a military column was sent from Mexico City to co-operate with Gen. Gabay against the rebels.

Railway and telegraphic communication will be repaired this afternoon, according to Gen. Arnulfo Gomes, commander of the Mexico City garrison, who added that the military situation throughout the country was most favorable.

General Gomez said that men continually were deserting Gen. Figueroa, who has been operating in the State of Guerrero.

CONGRESS IS REASSEMBLED

(Continued from First Page)

ing 21 on both ballots, and Senator Cousens, Republican, Michigan, 11.

Senator La Follette, Republican, Wisconsin, who has been ill, returned to the Senate today for the first time this session.

The Senate formally provided for investigation by the Privileges and Elections Committee of the election of Senator Mayfield, Democrat, Texas, charged with excessive expenditures and other irregularities. A subcommittee will meet next Tuesday to map out procedure.

SHIP QUIZ ORDERED

Inquiry into plans of the American Bar Association to use a British vessel for transportation of members on a pilgrimage to London next summer was ordered by the Senate, which also asked for information as to the facilities the Shipping Board had offered the delegation of the Chamber of Commerce of the United States for its trip last year to Rome made in a foreign vessel.

During a day largely given to oratory at both ends of the Capitol, the Senate listened to an address by Senator Sheppard, Democrat, Texas, eulogizing former President Wilson for his part in ending the World War, and his fight for the League of Nations, while the House heard several, beginning with a speech by Representative Upshaw, Democrat, Georgia, on prohibition, in which he proposed punishment for members of Congress and other government officials who may violate the dry laws. He also denounced alleged leaks of Embassy liquor to bootleggers and afterward Representative Blanton, Democrat, Texas, introduced a number of resolutions, designed to tighten enforcement.

One of the resolutions would provide for use of the Army and Navy in enforcement work, and another proposed a Congressional investigation of asserted dry law violations by officials of the government and of foreign embassies and legations.

Representative Treadway, Republican, Massachusetts, discussed in the House the anthracite situation, calling for Federal action against an asserted "uncontrolled monopoly" while Pedro Guevara, the new delegate for the Philippines, in his first speech, advocated Philippine independence.

Russian recognition is to come before the Senate immediately. The resolution of Senator Borah, Republican, Idaho, calling for recognition of the soviet government, is to be taken up tomorrow by the Foreign Relations Committee, and the subject will be discussed in the Senate next Monday by Senator Lodge, committee chairman and Republican leader.

The committee tomorrow is to discuss procedure for the proposed investigation of soviet propaganda against this government including the information divulged recently by Secretary Hughes and the Department of Justice.

Amendment of rules is to be taken up soon in the House.

OMAHA "BEE" APPOINTS NEW EDITOR-IN-CHIEF

[BY A. P. NIGHT WIRE]

OMAHA, Jan. 3.—Ballard Dunn, formerly a junior officer in the Equitable Life Assurance Society of New York, today became editor-in-chief of the Omaha Bee, succeeding B. Brewer, resigned. Mr. Dunn formerly was connected with newspapers in St. Louis, Springfield, Ill., various parts of Colorado and Chicago. Joy M. Hackler became business manager of the paper.

EVERY MORNING IN THE YEAR **Los Angeles Times** DAILY SUNDAY
The Times Building, First and Broadway.
90c per Month DELIVERED BY CARRIER $3 Sunday Only
By Mail, in Postal Zone 1 or 2, including California, Arizona, Nevada, $12.00; Monthly, $1.00. In Zone 3, including Colorado, Idaho, Montana, Oregon, Washington, Yearly, $15.00; Monthly, $1.25. In Zones 4, 5 and 6, Mexico, Canada and Mexico, Yearly, $18.00; Monthly, $1.50. POSTAGE
Entered as second-class matter, [illegible], at the Postoffice at Los Angeles, [illegible] March 3, 1879.
FRIDAY MORNING, JANUARY 4, 1924. VOL. XLIII.

TWO SCORE AR DEAD IN FLA

(Continued from Thre P

coming and going in search of [illegible] question inquiring anxiously [illegible] lips for word of their [illegible]

Nearly all the dead, [illegible] injured are Americans, [illegible] of the little town of Pala[illegible] 13,000 people were sent [illegible] similar grief in 1917 [illegible] river steamer Cubano [illegible] eighty-six Pekin [illegible] a grave in the Illinois R[illegible] tween here and Peoria.

CAUSE UNKNOWN

State and Federal [illegible] of the explosion were in [illegible] night. George M. Mehl[illegible] York City, vice-president [illegible] eral manager of the Cun[illegible] ucts Company, directed [illegible] tendent Lawton to place [illegible] in rescue work and [illegible] Price of the Department [illegible] culture to conduct a full [illegible] tion.

There was no official [illegible] venture a guess as to the [illegible] first cause of the explo[illegible] was admitted, however, [illegible] spark sufficient to cause [illegible] might have come from [illegible] produced by static electri[illegible] from defective electric wir[illegible] from a lighted match or [illegible]

There were 1,000,000 [illegible] starch in the buildings [illegible] which Chief Chemist R. F. [illegible] man said contained 13 [illegible] moisture. How starch of [illegible] ure content could have [illegible] explosive dust, sufficient [illegible] the extreme damage done th[illegible] was a thing he could not [illegible] he said.

THE VICTROLA and Victor Records cost no more than other similar products, but they provide a wider range and a better quality of entertainment. Some one of the twenty-one Victrola styles will suit your purposes exactly, just as some of the new records listed below will be exactly to your liking, and the combination of Victor Instrument with Victor Records will produce results which are unattainable by any other means.

Victrola No. 100
$150
Mahogany, oak or walnut

Victrola No. 260
$150
Mahogany or walnut

Victrola No. 220
$200
Electric, $240
Mahogany, oak or walnut

There is only one Victrola and that is made by the Victor Company—look for the Victor trademarks.

Out today
New Victor Records

Red Seal Concert and Operatic

			DOUBLE-FACED Number	List Price
Cherry Ripe (Cyril Scott) Violin Solo Entr'acte (Kramer) Violin Solo		Fritz Kreisler Fritz Kreisler	966	$1.50

The old English street-song on Robert Herrick's poem and a delicately fantastic bit of melody from the hand of a living American composer.

Barbiere di Siviglia—Ecco ridente in cielo (Barber of Seville—Opens with Her Every Manner of Speech) (Rossini) Barbiere di Siviglia—Se il mio nome (Barber of Seville—If My Name You Would Know)	In Italian In Italian	Tito Schipa Tito Schipa	965	1.50

Love-arias, the second to the artist's own guitar. They are so melodious and they are sung so smoothly it is hard to realize they are display numbers.

Light Vocal Selections

Colleen Aroon Irish Love Song		Richard Crooks Richard Crooks	45373	1.00

The first record by this fine young tenor. Two Irish songs in half-popular lyric style that will surprise you.

Nearer and Dearer Why Should I Give My Love to You?		Helen Clark-Lewis James Lewis James	19208	.75

The oldest songs in the world—and the newest—are love songs. Here are two of the very newest.

Rememb'ring (from "Topsy and Eva") I Never Had a Mammy (from "Topsy and Eva")		The Duncan Sisters The Duncan Sisters	19206	.75

From "Topsy and Eva," for which the sisters have written songs which include the present two.

Melodious Instrumental

Moorish March (from "Rachel") (Moszkowski) Torchlight Dance (from "Feramors") (Rubinstein)		The Goldman Band	19166	.75

Two band numbers in sumptuous, semi-barbaric style. Both are revelations of concert-band playing.

Dance Records

Irish Melodies—Medley Waltz ("My Wild Irish Rose"—"Mollie O'"—"Maggie Murphy") Songs of Yesterday—Medley Fox Trot No. 1 ("On Top Pittsburg Pier"—"The Way Down in Old Kentucky"—"In Dear Old Georgia"—"My Old New Hampshire Home")		The Troubadours Manhattan Merrymakers	19177	.75

These remarkably fine records are made up of well-known tunes. Waltz and fox trot between them yield a brilliant number.

There are Some Things You Never Forget—Fox Trot (from "Oh Kay") Your Lips—Waltz (from "Oh Kay")		International Novelty Orchestra International Novelty Orchestra	19207	.75

Here is a dance record so good in detail it will pay you just to listen to it even if you don't care to dance.

Roamin' to Wyomin'—Fox Trot That's My Baby—Fox Trot		Paul Whiteman and His Orchestra Waring's Pennsylvanians	19209	.75

These will suit every variety of that world-institution, the Pan-American fox-trotter.

Not Here—Not There—Fox Trot Down on the Farm—Fox Trot		Joe Raymond and His Orchestra Manhattan Merrymakers	19210	.75

Happy-go-lucky fox trots. The second has a vocal refrain, animal sounds, a barn dance with quadrille-calls—all in a single number.

"HIS MASTER'S VOICE"

Victrola
Victor Talking Machine Company, Camden, N.J.

Angeles Times DAILY DECEMBER
...ilding, First and Broadway.
CARRIER Single Copies, Daily, 5
Sunday, 10 Cents.
...California, Arizona, Nevada, Utah,
...Colorado, Idaho, Montana, New
...Monthly, $1.50. In Zones 6, 7 and 8,
..., $15.60; Monthly, $1.50. POSTAGE PRE...
...at the Postoffice at Los Angeles
...March 3, 1879.
RY 4, 1924. VOL. XLIII. NO.

TWO SCORE ARE DEAD IN FLAMES

(Continued from First Page)

coming and going in steady
cession inquiring with
lips for word of their loved
Nearly all the dead, missing
injured are Americans, r
of the little town of Pekin, w
13,000 people were torn with
similar grief in 1917 when
river steamer Columbia
eighty-six Pekin excursionists
a grave in the Illinois River
tween here and Peoria.

CAUSE UNKNOWN

State and Federal investigati
of the explosion were in sight
night. George M. Moffett of
York City, vice-president and
eral manager of the Corn Pr
ucts Company, directed Superi
tendent Lawton to spare no
in rescue work and invited D.
Price of the Department of Agr
culture to conduct a full examin
tion.

There was no official who w
venture a guess as to the possi
first cause of the explosion.
was admitted, however, that
spark sufficient to cause the
might have come from tri
produced by static electricity,
from defective electric wiring,
from a lighted match or cigaret
There were 1,000,000 pounds
starch in the buildings destro
which Chief Chemist R. F. Sh
man said contained 12 per
moisture. How starch of this mo
ure content could have produ
explosive dust, sufficient to ca
the extreme damage done the pla
was a thing he could not explai
he said.

HEADQUARTERS FOR OVERCOATS

Special Values in Smart Oxford Overcoats

Chesterfield overcoats in Oxford and Cambridge (lighter) grays—appropriate and good taste for every occasion.

We've purchased this particular group of fine Oxford overcoats at a special price—hence the low marking for you. Of excellent soft woolens; full lined with Skinner's satin; made with a self collar, but a separate velvet collar is included, to be used if you wish.

You'll recognize the unusual value in these coats at their special price of

$39

All Sizes

It Continues —But Hurry!

We want you to share in the big Semi-Annual Sale of Manhattan and H. & F. Shirts. Until January 12 you can buy these fine shirts at real savings.

Harris & Frank

STEIN-BLOCH SMART CLOTHES

437-443 Spring—North of Fifth

no more than a wider range e one of the rposes exactly, will be exactly or Instrument are unattain-

day Records

		DOUBLE-FACED Number	List Price
peratic	Fritz Kreisler / Fritz Kreisler	966	$1.50
	Tito Schipa / Tito Schipa	965	1.50
	Ward Crooks / Ward Crooks	45373	1.00
	Irwin James / Irwin James	19208	.75
	Sisters / Sisters	19206	.75
	Goldman Band	19166	.75
		19177	.75
	Orchestra / Orchestra	19207	.75
	Orchestra / Pennsylvanians	19209	.75
	Orchestra / Troubadours	19210	.75

Camden, N.J.

SOUTH OPPOSES GRAIN RATE CUT

Cotton Interests Protest at Commission Hearing

Competition From Western Grower Feared

Weevil Has Made Diversity of Crops Necessity

[BY A. P. NIGHT WIRE]

ATLANTA (Ga.) Jan. 3.—The boll weevil, with accounts of its ravages on the South's cotton crop, and the resulting necessity of diversified farming, today was placed before the Interstate Commerce Commission as a basis of opposition to the granting of lower grain rates from the West.

Taking of testimony in Atlanta by the commission marked one of a series of hearings being conducted in several sections of the country in compliance with a request of President Coolidge that the body investigate the advisability of providing reduced grain rates. The hearing was attended by representatives of farmers and carriers of the Southeast and sessions will continue tomorrow.

EXPERTS HEARD

Former Gov. Richard I. Manning of South Carolina; Hugh McRae, farmer and former public utility man of Wilmington, N. C.; W. R. Cole, Nashville, Tenn., president of the Nashville, Chattanooga and St. Louis Railway, and B. L. Bugg, receiver of the Atlanta, Birmingham and Atlantic Railroad testified if lower grain rates from the West into the South were granted, the diversification program of southern agriculturists would be retarded.

Dr. J. N. Harper of the Southern Soil Improvement Commission, however, stated that while the reduction in rates might force the farmers of Tennessee and Kentucky from the production of wheat, the action would not prove detrimental to planters in the Southeast that do not produce their grain.

In continuing his testimony, the expert said he was opposed to the reduction on the ground that if granted it would hinder diversification of crops in this section.

RATES AND PRICES

"It is a matter of common knowledge that the economic position of the wheat growers, particularly those of the Northwest, is far from satisfactory," Mr. Cole testified, "and it has been suggested that a reduction in the rate on grain products would ameliorate their condition.

"I shall not try to attempt a diagnosis of the causes bringing about this condition beyond expressing the view that rates for transportation have little, if anything, to do with it. It is certainly true that the price of wheat is fixed in the markets of the world—in Liverpool and other foreign ports rather than in Chicago—and that the relatively low price of wheat is probably due more to an overproduction of that commodity than to any other single cause."

There is no "justifiable ground for transferring a loss of the farmers to the railroads," the witness continued.

SOUTH ASKED TO RAISE OWN GRAIN

FORMER EX-GOVERNOR SAYS CITIZENS MUST MEET RATE SITUATION

[BY A. P. NIGHT WIRE]

ATLANTA (Ga.) Jan. 3.—"It has taken the event of boll weevil to blast in the minds of southern farmers that it does not pay to swap cotton collars for bread and meat from the West," former Gov. R. I. Manning of South Carolina declared today in speaking in opposition to lower grain rates from the West, at an Interstate Commerce Commission hearing today.

The Atlanta hearing is one of a series being conducted by the commission in compliance with a request from President Coolidge that it investigate the advisability of providing lower grain rates from the West. Former Gov. Manning stated he approved the suggestion "of President Coolidge for a scientific readjustment of rates and believed such a movement should be undertaken."

"The present grain rates from the West should be maintained, however, until a general revision in all rates can be made," Mr. Manning said. "We must make southern farmers raise their own bread and meat. In my State 60 per cent of this has been coming from the West.

"The South cannot raise grain in competition with the West, but conversely the South cannot afford to buy its bread and meat from the West with cotton dollars. The South should provide its own grain and meat."

Save $5 to $10 on your overcoat

$10 reduction on $55 to $75 overcoats.

$7.50 reduction on $40 to $50 overcoats.

$5 reduction on $25 to $35 overcoats.

Raincoats of gabardeen, special at $22.50.

OVER-COAT SALE

Scott Bros

Open Saturday night till nine

719-721 So. Hill St.

Constant Hot Water

TRIANGLE AUTOMATIC WATER HEATER

Day & Night Water Heater Co.

632 Metropolitan Bldg. Phone 877-176 Factory, Monrovia, Cal.

PARTS OF DIXMUDE FOUND

Discovery in Mediterranean Leads to Theory That Airship Crashed Burning in Storm

BY DON SKENE

[BY CABLE—EXCLUSIVE DISPATCH]

[Copyright, 1924, by the Chicago Tribune.]

TOULON (France) Jan. 3.—The monster French dirigible Dixmude crashed, burning and exploding, into the Mediterranean off Cape San Marco, near Sciacca, Sicily, during a storm on the night of December 21. Every one of the fifty men on board undoubtedly perished—torn to bits by the explosion, burned by the flames or drowned like trapped rats under the sinking airship's bulk.

This is the official theory told this afternoon by Admiral Clement, director of the French naval search for Dixmude survivors, on the receipt of a grim message from the torpedo boat Spahi, a member of the fleet combing the Sicilian coast for clues to the great air mystery.

TANKS ARE FOUND

The Spahi reported the discovery today of empty aluminum gasoline tanks, several pieces of partly burned wreckage and bits of burned tissue off Cape San Marco near the place where fishermen found the body of Commandant Du Plessis de Grenadana.

Capt. Quatrefage, the admiral's aide, and other officers at naval headquarters expressed a belief that today's discovery tells its own story of the Dixmude's fate.

"We now for the first time are forced to believe that the Dixmude and its entire crew were lost on the night of December 21-22," Capt. Quatrefage told the correspondent. "We will continue a most careful search along the Sicilian coast but we have no hopes of finding any more bodies.

"The Dixmude undoubtedly was caught in the storm and driven toward Sicily. It probably was struck by lightning and crashed into the sea. The finding of the commander's body intact is explained by the fact that he was alone in the commander's station, which somehow became detached from the airship and fell unhindered. The other men aboard were trapped and met horrible deaths from the exploding gas, flaming gasoline and stormy ocean.

SURE OF LOCATION

"The disaster surely occurred off Sciacca because the gasoline tank of 200 litres capacity and pieces of rubber found could not have floated far from the scene of the wreck."

Today's theory also accounts for the probable destruction of the homing pigeons and the failure of any member of the crew to land by means of a parachute. A special French fleet, composed of a cruiser and seven torpedo boats, was ordered today to make a minute search of the entire length of the Southern Sicilian coast. It will sweep the ocean like a giant comb from Cape Portio de Balo. The fleet was ordered to concentrate its efforts in the region off Cape San Marco.

POLAR AIR TRIP FOLLY, SAY FLYERS

French Aviation Experts Declare Conditions Make Voyage Impossible

[BY CABLE—EXCLUSIVE DISPATCH]

PARIS, Jan. 3.—French aviation experts agree, indeclaring that it would be suicide for the American dirigible Shenandoah to attempt a flight to the North Pole next summer.

"Lighter than air craft are still in their infancy and too much cannot be expected of them now," a former dirigible officer said today. "Germany's ill luck with its Zeppelins during the war when the Zeppelins made short cruises across the North Sea to bomb London prove this. The North Pole flight would raise many of the same problems which may have been responsible for the Dixmude's loss.

"The colossal metal covering of rigid airships contracts and expands with heat and cold, warping and weakening the entire structure. Also sudden differences in temperature affect the gas and the fabric balloons inside the shell.

"In case the Shenandoah encountered a snow storm it would be driven down through the enormous weight of the snow envelope and it is probable that if there was no snow that ice from the mist vapors would form a thick coating over the aluminum shell, adding tons of weight."

CENTER OF ITALY HIT BY QUAKES

Ancona Province Panicky as Fifteen Earth Shocks Topple Buildings

[BY CABLE—EXCLUSIVE DISPATCH]

ROME, Jan. 3.—Central Italy, especially the province of Ancona, is in a state of excitement bordering panic following a series of fifteen earth shocks which toppled buildings and injured many persons in the cities of Mondolfo, Sancostanzo and Sinigaglia. Scores of terrified families who fled to the open spaces, refuse to go back to their homes in spite of the cold and snow. Some are erecting improvised huts for shelter, while others have been provided with army tents.

Dispatches from Sicily say earth shocks are rocking parts of the island.

The tremors at Sinigaglia were violent. Many churches and buildings were toppled over. Some homes were partially wrecked while the walls of others were cracked wide open.

Siena and Perugia have also felt the tremors and the populations are apprehensive.

COMMITTEE TO STUDY ELEMENTARY COURSES

ACTION ARISES FROM MANY REQUESTS REACHING STATE CHIEF

[BY A. P. NIGHT WIRE]

SACRAMENTO, Jan. 3.—Responding to a request from county and city superintendents of schools of California, Will C. Wood, Superintendent of Public Instruction, today appointed a committee of nine members to investigate courses of study in the elementary schools of the State with a view to determining what is needed in order that the highest efficiency may be obtained, according to the best educational standards. This committee will consider criticisms of the present courses of study and will weigh critically the subjects and materials which now compose the elementary school course.

Supt. Arthur Walter of Salinas will act as chairman of the committee. Other school officials who have been asked to serve on the committee are Supt. H. B. Wilson of Berkeley, Commissioner Grace C. Stanley, President Clarence Phelps of Santa Barbara Teachers' College; Asst. Supt. Robert Lane of Los Angeles city, Supt. Ira C. Landis, Riverside; Supt. Mamie B. Lang of Tehama, Virgil Dickson, director of research, Oakland, and F. W. Thomas, vice-president State Teachers' College at Fresno.

CYRIL LOYAL TO RUSSIAN THRONE

DUKE'S REPRESENTATIVE IN UNITED STATES DENIES RUMOR

[BY A. P. NIGHT WIRE]

NEW YORK, Jan. 3.—Lieut. Boris Brasol, who says he is political representative in the United States of the Grand Duke Cyril of Russia, today denied recent cable reports that the Duke had relinquished the guardianship of the imperial throne to the Grand Duke Nicholas, who was reported to have taken over the direction of the monarchist movement.

"The Grand Duke Cyril," said his representative, "took upon himself the guardianship of the imperial throne because he deemed it his duty and cannot relieve himself of the burden."

Lieut. Brasol asserted he also had been ordered to deny that Cyril, who claims the right of succession to the Russian throne, had discontinued his activities against the soviet regime.

OAKLEY, Reliable Paints.

Mexico Halts Work on New Railroad Line

[BY A. P. NIGHT WIRE]

BRAWLEY, Jan. 3.—A telegram received today from Managing Director Perez at Mexico City stopped work on the new line of the Mexican National Railways from Mexicali, immediately over the international border opposite Calexico, Cal., to Port Gonzalez on the Gulf of California in Lower California. This new line, when completed, would provide a short rail outlet to tidewater for a heavy tonnage of cotton and other products from the Imperial Valley and Lower California.

It is believed here the suspension of work is only temporarily in conformity with Mexico's general policy of economy pending the end of the present revolutionary movement.

CITY EMPLOYEE ENDS HIS LIFE WITH KNIFE

SUICIDE OF WIFE FOLLOWING SHOOTING OF DAUGHTER GIVEN AS MOTIVE

[BY A. P. NIGHT WIRE]

SEATTLE, Jan. 3.—John Barwell, a Seattle city employee, whose wife shot herself and her daughter to death in November, 1922, was found dead today. Official investigators said that he had taken his own life with a knife.

According to records of the police, Barwell attempted suicide when he went to a morgue and saw the bodies of his wife and daughter, which had been found in their home five days after their death. The mother, it was announced, had shot the daughter, a high-school girl of 16, and herself, as the two lay in bed. An estrangement had caused Barwell to leave his home four days before that tragedy.

TO KEEP WATCH ON SCHOOL FIREBUGS

[BY A. P. NIGHT WIRE]

SACRAMENTO, Jan. 3.—Because of recent destruction by fires of suspected incendiary origin of school buildings in Alameda and Yolo counties, Will C. Wood, State superintendent of public instruction, today issued a warning to school superintendents and high school principals, urging them to take precautions to guard the public schools against attacks by arsonists. Superintendent Wood suggested that sleeping rooms be fitted up in the school buildings and that the janitors be required to be on duty every night.

CHILEAN COUNCILLOR NOW LEADER AT HOME

[BY CABLE AND ASSOCIATED PRESS]

SANTIAGO (Chile) Jan. 3.—Pedro Aguirre Cerda, former financial councillor to the Chilean Embassy in the United States, has succeeded in forming a Cabinet with himself as Minister of the Interior as well as Premier. The political aspect of the new ministry gives promise of a continuation of the strife between President Alessandra and the Senate. Armondo Jaramillo is Minister of Foreign Affairs.

Protect Your Health

The Tonic and Laxative Effect of Laxative BROMO QUININE Tablets will keep the system in a healthy condition and thus ward off all attacks of Colds, Grip or Influenza. The box bears the signature of E. W. Grove. 30c.

BONUS QUESTION HALTS TAX BILL

House Committee Delays Action on Measure

Study of Provisions of Policy Necessary

Limitation of Capital Loss Brings Approval

[BY A. P. NIGHT WIRE]

WASHINGTON, Jan. 3.—Resuming consideration of the administration's tax bill, the House Ways and Means Committee decided today to postpone until after it determines whether a soldiers' bonus bill should be reported, study of many of the provisions involving a change in policy and of all sections proposing changes in tax rates.

Agreed as to what should be classed as administrative features to be taken up at once, the committee gave its approval to the provision limiting capital losses to 12½ per cent the maximum now provided for capital gains. It also determined that a corporation in spreading its losses over two successive years must offset them in computing its tax return, with dividends received from subsidiaries—a stipulation in the existing revenue act but not carried in the bill sent to the committee by the treasury.

Discussion of the question of stock dividends resulted in the committee, at the suggestion of Representative Rainey, Democrat, Illinois, asking A. W. Gregg, an assistant to Secretary Mellon, who is advising the committee, to draft an amendment designed to exclude stock dividends from the capital gain provision of the proposed bill.

DISCRIMINATION FEARED

Mr. Gregg drew up an amendment, action on which went over until a later date, which he said would have the effect of making the gain derived from the sale of stock received as a dividend or acquired by gift from the recipient of the dividend subject to the ordinary rates of normal and surtaxes rather than to the 12 1-2 per cent rate on capital gains. At the same time, however, he pointed out that in several particulars such an amendment might work out unsatisfactorily.

He said that the proposed amendment would discriminate unfairly between those corporations which have capitalized their earnings by means of stock dividends and those which have not, and that "if it is desired to tax the gain from the sale of stock received as a stock dividend at the full rates, it would seem only logical to tax all gains from the sale of stock in the same manner."

"Such action," he added, "however, would be entirely inconsistent with the theory and principle of the capital gain section, would penalize and would materially discourage investments of stocks."

BONUS UP FIRST

Among the provisions of the new bill which will not be considered by the committee until it disposes of the bonus question are those defining earned income and proposing a community property tax. A week or more, committee members said, will be required to complete their study of the administrative sections.

Representative Frear, Republican, Wisconsin, who obtained unanimous consent today to address the House Monday on the changes he believes should be made in the revenue law, made public a letter he had written Secretary Mellon on the question of tax-exempt securities.

In his letter, Mr. Frear, who is one of the leaders in the insurgent bloc, announced his intention of introducing a bill which he said would "reach tax-free securities." He proposes an amendment to the income tax law which would stipulate that "the term taxable incomes from whatever source derived shall include net incomes received from State and municipal securities and shall be laid and collected the same as all other taxes."

Physical Health means—Beauty!

HEALTH and beauty go hand in hand. Where the system is run down—the face drawn and haggard—the body limp and lifeless—beauty is missing. Looks of pity supplant those that might have been gazes of admiration.

Restore your health and beauty will take care of herself. S. S. S.—the rich blood builder—rekindles the spark of health and lights the blaze of beauty by building red blood cells. The nerve power of your system finds life in these very blood cells. Build more red blood cells and your nerve power will increase. S. S. S. builds them. Rich blood will tingle through your system. That lost charm will return. Your entire system will be repaired. You will be ready to cope with the impurities and blemishes that handicap beauty.

As physical health means beauty so, too, does S. S. S. mean beauty. For S. S. S. means systems that are free from impurities—pimples, blackheads, acne, boils, eczema, rheumatism. S. S. S. and good health go hand in hand.

S. S. S. is made of pure vegetable ingredients. It is sold at all good drug stores. The large size bottle is more economical.

S.S.S. Makes You Feel Like Yourself Again

No Loop—No Aerial—No Ground!

The ultimate in simplicity, efficiency and clarity of reception has apparently been reached in this ideal Alenco Reflex Model D Receiving Set. It is light, portable and well built. Our special price is only $146.50. Terms.

WILEY B. ALLEN CO.
416-418 South Broadway

TODAY

You May Hear Any of These New

VICTOR RECORDS

At Wiley B. Allen's

Rememb'ring (Duet).The Duncan Sisters
I Never Had a Mammy (Duet).
.....The Duncan Sisters
Moorish March .....The Goldman Band
Torchlight Dance....The Goldman Band
Irish Melodies (Medley Waltz)
.....The Troubadours
Songs of Yesterday (Medley Fox Trot)
.....The Manhattan Merrymakers
Roamin' to Wyomin' (Fox Trot)
Paul Whiteman and His Orchestra
That's My Baby (Fox Trot)
.....Waring's Pennsylvanians

Wiley B. Allen Co.

Mason & Hamlin Pianos

416-418 South Broadway

B. H. DYAS CO. 7TH AT OLIVE

Phone your order if you will not be able to come to the Dyas Shop!

Metpolin 2070

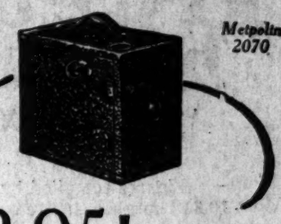

$2.95!

—very, VERY SPECIAL!

A price reduction of 33 1-3% has been taken on 45 dandy Buster Brown Cameras—for Saturday selling in the Dyas Camera Shop!

Of sturdy construction—of attractive appearance—well assembled—simple to operate, yet perfect in use! Nos. 2C and 3, taking pictures 2 7-8x4 7-8 inches and 3 1-4x4 1-4 inches in size.

An opportunity that will occur but ONCE!

On Sale Saturday!

Lose Your Fat, Keep Your Health

Superfluous flesh is not healthy, neither is it healthy to diet or exercise too much for its removal. The simplest method known for reducing the overfat body easily and steadily is the Marmola Method, tried and endorsed by thousands. Marmola Prescription Tablets contain an exact dose of the famous Marmola Prescription, and are sold by druggists the world over at one dollar for a box. They are harmless and leave no wrinkles or flabbiness. They are popular because effective and convenient. Ask your druggist for them or send price direct to the Marmola Co., 461 Woodward Ave., Detroit, Mich., and procure a box.—[Advertisement.

for your Health & Comfort use Lawson

Odorless Gas Room Heaters

Sold by Reliable Hardware, Furniture and Department Stores

great with mashed potato

Bluhill

ASTHMA

attacks are needless and can be overcome IN ANY CLIMATE. Remlock 100 gives incomparable results. See demonstrator daily 12 to 3 p.m., Sun Drug Store, 6th and Hill Sts. For important information write Remlock Hills Laboratory, 400 S. Hill St., Los Angeles, Cal.

MEN'S AND YOUNG MEN'S

SUITS *and* OVERCOATS

$35 to $50

There's almost an endless assortment to choose from

Carefully selected from America's *master* makers, our *new* winter assortment *of* Suits and Overcoats is as well balanced as we have ever displayed. They are being shown in a *wide* range of fabrics, in *handsome* weaves and *smart* colorings. Full line of sizes—regulars, longs, shorts and stouts. *A perfect fit assured.*

In correct headwear, we are showing the *very* latest in Velours, Beavers and Felts—*you'll find the prices right.*

The Big Sixth Street Clothes and Hat Store

Wood Bros.

Good Clothes and Hats for Men

Sixth Street *Bet.* Broadway *and* Hill

10,312 burglaries here last year

one every hour

Figures compiled by the police department show that 10,312 burglaries were committed in Los Angeles last year. These figures do not include a like number of robberies and petty thefts.

The value of stolen articles runs into the hundreds of thousands—though specific figures are lacking. Burglaries have doubled in the past three years, despite the efforts of the police officials.

Police records also disclose that the "busy season" for burglars is during January, February and March. During these months there's a burglary every half hour.

In a great majority of burglary cases, there is a total loss, because of no insurance. You probably know of such cases among your friends. But there's no reason why you should lose from burglary.

The Cass and Johansing Service is ready to cover your losses with insurance. The cost is nominal—the protection a necessary precaution. We'll gladly send our specialist at your convenience to talk with you.

Cass & Johansing

INSURANCE BROKERS

837 Van Nuys Bldg. 877-941

Are You Interested in Gardening?

Every issue of Farm and Tractor, the illustrated agricultural magazine issued with the LOS ANGELES SUNDAY TIMES, contains hints, helps and suggestions for the home gardener and fruit grower.

ENGLISH STOCK HIT BY DISEASE

Hoof and Mouth Infection Area Wide

Thousands of Cattle, Sheep and Pigs Killed

Agriculturists in Rebellion Against Government

[BY CABLE—EXCLUSIVE DISPATCH]

LONDON, Jan. 3.—English farmers in the districts of Cheshire, Shropshire and North Yorkshire are suffering the greatest calamity probably in the history of the British Isles, due to a live-stock epidemic of foot and mouth disease which has caused the slaughter of 120,000 cattle, sheep and pigs. The estimated loss to the agriculturists will exceed $10,000,000.

At meetings of farmers throughout the areas, fervent appeals are being made to the Ministry of Agriculture to abandon the policy of slaughtering the infected herds.

FEELING BITTER

The feeling against this policy is finding expression in violent diatribes exposing the inefficiency of the government's methods. The charge is made repeatedly that the government bureau should have been well prepared to deal with the epidemic last August, when prompt action would have saved many herds.

It is claimed that the government veterinarians were hampered by the lack of sufficient funds and could take only dilatory steps toward wiping out the initial cases. Thus, by trying to save a small amount of money in August, the government will be forced to pay nearly $10,000,000 in indemnities for the slaughtered herds.

QUARANTINE POSSIBLE

If the Cheshire farmers succeed in forcing the government to abandon the slaughter policy, it will mean that a ring will be drawn about Cheshire, inside of which the inhabitants will have to become self-supporting over a long period without any communication with surrounding districts. A decision is expected this week.

ARREST OF TOWNLEY LIKELY IN TWO DAYS

FORMER NONPARTISAN HEAD SAYS POLITICS IS BACK OF CHARGES

[BY A. P. NIGHT WIRE]

FARGO (N. D.) Jan. 3.—The arrest of Arthur C. Townley, former president of the National Nonpartisan League, and J. J. Hastings, formerly cashier of the Scandinavian American Bank of Fargo, on charges of embezzlement preferred by J. W. Brinton, former associate, is expected within a day or two, according to word from the office of Sheriff Fred Kraemer today.

Townley is believed to be either in Kansas or Nebraska in charge of organization work for the Producers' National Alliance. Hastings is said to be in St. Paul.

Brinton charges that Townley and Hastings converted about $70,000 of Consumers' United Stores money to their personal use.

MINNEAPOLIS, Jan. 3.—A. C. Townley, former head of the National Nonpartisan League, for whom a warrant was issued at Fargo yesterday on a charge of embezzlement, declared here that "politics and venom of a discharged employee" were responsible for the charge against him.

Townley said he had no recollection of any transaction by the Nonpartisan League, of which he was then the head, with the stores company that could have been used as the basis for Brinton's charges.

AUCTIONS TODAY

Los Angeles Auctioneers' Association Official Bulletin

AUCTION
Friday, Jan. 4th
At 10 a.m.
2714 W. 15th St.

Take "P" to Ardmore Ave. Elegant furnishings of 5-room flat, consisting of fine Sewing Room Set, fine Walnut Dining Room Suite, 2 fine Bedroom Sets, Kitchen Range, five beautiful Rugs, etc.

GEO. J. BLANK, Auctioneer
633 So. L. A. St. Phone 61539

Wampas Week
in San Francisco
January 19—26

Hotel PLAZA warmly welcomes the Wampas crew and assures them of every comfort here during this week of gaiety.

HOTEL
PLAZA
POST STREET AT STOCKTON

DR. GERTRUDE STEELE'S
Skin and Posture Institute For Both Sexes
Hours, 10 to 2. Phone 559881
1260 Winfield, corner of Westlake Ave.
Take L car, walk ½ block south from W. 11th St.

At Barker Bros.—*NOW*

Another day in the great series of Value Events—more of the surpassing features that are calling forth such tremendous response—and a reminder of the phenomenal opportunity for those who have not yet taken advantage of the offerings! The year's first important disposal of many lines of furniture and furnishings from many departments—NOW—emphasizing remarkable savings!

Living Room Furniture—

—odd upholstered suites of Barker Bros.' own make—more elaborate types—upholstered chairs—tables—mirrors—clocks—desks—chairs—smoking stands—
SELECTED GROUPS NOW—AT SAVINGS.....10% to 50%

Rugs, Carpets, Linoleums—

—Wilton rugs in an important group—variety of other types—quality linoleum in an important group—thousands of yards of carpet enter the event—
SELECTED GROUPS AT SAVINGS.....15% to 33⅓%

Bedroom Furniture—

—odd dressers, dressing tables, vanities, writing tables, beds, all finishes—groups in wide diversity of styles and finishes—some very fine bedroom furniture—
SELECTED GROUPS AT SAVINGS.....10% to 50%

Linens and Bedding—

—the great annual sale is now in progress! Such values—such variety of linens, bedding, towels, sheets, blankets, comforts—every household need.
SELECTED GROUPS AT SAVINGS.....25% to 50%

Dining Room Furniture—

—complete groups in mahogany or walnut finish, prices ranging from moderate to those on finer types of suites—Windsor chairs—odd decorated tea wagons.
SELECTED GROUPS AT SAVINGS.....10% to 40%

Draperies, Curtains, Pillows—

—discontinued patterns of cretonnes, damasks, side drapery fabrics—filet nets—curtains by the pair—table runners and pillows.
SELECTED GROUPS AT SAVINGS.....25% to 50%

Pianos—Phonographs—

—new grand pianos of reputation, grouped and featured at special prices beginning at $485—player pianos special beginning at $365—
LIMITED NUMBER AT SAVINGS.....10% to 33⅓%

Reed and Fiber Furniture—

—discontinued numbers of natural reed, grass and peel furniture—odd pieces plain and decorated, a very LIMITED
NUMBER AT SAVINGS.....10% to 50%

Bargain Basement—

—used furniture in wide diversity enters the Series of Value Events. Furniture and furnishings for every room.
SELECTED GROUPS AT SAVINGS.....25% to 50%

Barker Bros.

Broadway Between Seventh and Eighth

COMPLETE FURNISHERS OF SUCCESSFUL HOMES

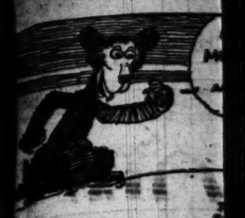

SARAZEN

THAMPS TO P
INTERNA

Final Thirty-six
Play to be He
on Janu

BY CHARL

Little Gene Sarazen, form
n, and twice professional tit
iscussed argument with Arthu
m champ, for the internation
st Country Club, the 27th in
nt made last night by Rob
atch.

Barlow held a conference with
officials of Hillcrest yesterday,
d after consideration Joseph T.
rph, chairman of the greens
mmittee, agreed to let Sarazen
d Havers use the course for the
med thirty-six holes of their
enty-two holes of match play,
e first thirty-six being sched-
ed for a San Francisco course
t yet selected, on the 25th inst.

EXCELLENT SITE

The selection of Hillcrest for
e scene of the battle is fortunate,
r in addition to affording a
rere test of golf, Hillcrest's links
e laid out on rolling ground
hich will enable a large gallery
watch the play of the two most
mous professionals of modern
. The course is par 72, a rec-
d of sixty-eight strokes being
ld jointly by Ed Gayer, profes-
nal at Hillcrest, and Hutt Mar-
.

Two better qualified representa-
ves of America and England
uld not be found to engage in an
air of this kind. Sarazen, a
mparitive newcomer, is only 23
ars of age but holds two victories
match play over three of the
ee famous professionals in this
untry, Walter Hegen, Jim
rnes, and Jock Hutchison. Hav-
, a few years older than his
lish-American rival, defeated
eam of British and Ameri-
n players in the British Open
Troon, and followed his victory
with another in match play
r the same field at Gleneagles.

UNOFFICIAL

Although the match will carry
official international title with
the winner will be recognized
roughout the world as the pre-
er golfer of the day.

Barlow is leaving for San Fran-
co today to open negotiations

Continued on Page 2, Column 3)

JEPS
ANNU
Januar
of
Men's
and O'

With
real
our
Sale.
An
tra
ha
cha
suit
Stock
price
N
$40 V
$45 V
$50 V
$55 V
Hi
Ad

Above Reductions Effective

JEPSO
Clever Clo
742 Broa

SPORTS
The Los Angeles Times

FRIDAY MORNING, JANUARY 4, 1924.

SARAZEN AND HAVERS WILL MEET AT HILLCREST FOR GOLF SUPREMACY

CHAMPS TO PLAY FOR INTERNATIONAL TITLE

Final Thirty-six Holes of Match Play to be Held at Hillcrest on January 27

BY CHARLES WEST

Little Gene Sarazen, former American open golf champion and twice professional title-holder, will settle his much-discussed argument with Arthur Havers, the lengthy British open champ, for the international title on the links of the Hillcrest Country Club, the 27th inst., according to an announcement made last night by Robert Harlow, promoter of the match.

Harlow held a conference with officials of Hillcrest yesterday, after consideration Joseph Y. Sr., chairman of the greens committee, agreed to let Sarazen and Havers use the course for the final thirty-six holes of their thirty-six holes of match play, the thirty-six being scheduled for a San Francisco course not selected, on the 25th inst..

EXCELLENT SITE

The selection of Hillcrest for the scene of the battle is fortunate, as in addition to affording a test of golf, Hillcrest's links are laid out on rolling ground and will enable a large gallery to watch the play of the two most famous professionals of modern times. The course is par 72, a record of sixty-eight strokes being held jointly by Ed Gayer, professional at Hillcrest, and Hutt Mar-

The better qualified representatives of America and England could not be found to engage in an event of this kind. Sarazen, a comparative newcomer, is only 23 years of age but holds two victories over each play over three of the most famous professionals in this country, Walter Hagen, Jim Barnes and Jock Hutchison. Havers is five years older than his American rival, defeated champion of British and American players in the British Open tournament, and followed his victory with another in match play over the same field at Gleneagles.

UNOFFICIAL

Although the match will carry the final international title with the winner will be recognized throughout the world as the premier golfer of the day. Harlow is leaving for San Francisco today to open negotiations

(Continued on Page 2, Column 3)

POMONA TO DECIDE ON BID TODAY

Athletic Council to Consider Invitation to Play Golden Bears This Fall

The athletic council of Pomona College will meet this afternoon to act on the invitation extended by Graduate Manager R. W. (Curley) Cortelyou of the University of California to play the Golden Bear football team at Berkeley on October 11. Coach Eugene W. Nixon, head of the athletic department at Pomona, has called the meeting, as the Bears are anxious to get their schedule lined up as soon as possible.

While the Sagehen mentor has no authority to say that the game will be played without first getting the sanction of the board he was decidedly optimistic last night. The question as to whether the proposed date with U.S.C., set for October 4, would conflict with the bid from California did not seem to be bothering Coach Nixon, who is in favor of playing both tilts.

No Southern California Conference team has played California since 1919 when Occidental went to Berkeley and was knocked for a defeat. Coach Andy Smith lost most of his 1923 team through graduation and as the Sagehens will have a veteran outfit this fall the game will be well worth seeing.

TAKE A LOOK AT HIM

Arthur Havers, British open golf champ, who will meet Gene Sarazen here in the final 36-holes of a 72-hole match for the unofficial international title at the Hillcrest Country Club, January 27.

JEPSONS'
ANNUAL
January Sale
of
Men's Suits
and O'coats

With the first touch of real Winter comes our Annual January Sale.

An event doubly attractive to men who have delayed the purchase of their winter suit or overcoat.

Stocks larger than ever; price reductions greater.

Note the savings.

$40 Values now...$33.25
$45 Values now...$38.25
$50 Values now...$43.25
$55 Values now...$48.25

Hirsh-Wickwire
and
Adler-Rochester Clothes

Above Reductions Effective Friday, 9 A.M.

JEPSONS'
Clever Clothes
742 Broadway

Kid Numbers Knocked Out by Stribling

[BY A. P. NIGHT WIRE]

RINGSIDE, FORT BRAGG (N. C.) Jan. 3.—Young Stribling, schoolboy light heavyweight of Macon, Ga., ended a scheduled fifteen-round bout with Kid Numbers here tonight in the fourth round when he floored the soldier boxer for count with a right uppercut. Stribling outfought Numbers from the start of the fight and had the soldier on the defensive throughout.

In the fourth round Stribling sent lefts to face and rushed Numbers and they exchanged body blows. Numbers landed to head. Stribling sent a left to the ear and rushed in with a series of terrific body blows. Numbers went down for the count following a terrific uppercut to the jaw.

WEISMULLER SETS NEW WORLD RECORD

[EXCLUSIVE DISPATCH]

CHICAGO, Jan. 3.—Johnny Weismuller started his 1924 swimming year with a new world's record in the 300-yard sprint here tonight. Weismuller negotiated the 300 yards in 3:12 2-5, clipping four and one-fifth seconds off the record formerly held by Norman Ross of the Illinois Athletic Club at 3:16 1-5.

PICO RAMIES WINS OVER YOUNG DAYTON

[BY A. P. NIGHT WIRE]

LOS ANGELES HARBOR, Jan. 3.—Pico Ramies won the decision over Young Dayton, both local 118-pounders, in the semifinal, which proved the feature bout of the evening, at the Chief Petty Officers' Club here tonight.

Sammy Robideau, local 145-pounder, defeated Charlie Sullivan of San Francisco in the main event.

ANNOUNCE POLO SCHEDULE

Play Starts Next Week But First Match for Midwick Club is at San Mateo on the 18th

BY BRAVEN DYER

With the announcement last night of the official schedule for the 1924 polo season, bringing with it the opening of play on the 11th inst., local fans are today aware that the practice time of the year is about over, and from now on competition will be of the keenest variety. Although the Midwick Country Club team does not have a home game until February 1 there will be a full three weeks of matches throughout the State and Carleton Burke's players will be a busy outfit.

The schedule as given below is yet to be adopted by the clubs in the league, but such procedure is regarded as merely a matter of form and it is expected that the program as outlined will meet with the approval of all. Besides Midwick there are six other squads included in the loop. They are Del Monte, San Mateo, San Francisco Cardinals, Riverside, Eleventh Cavalry of Monterey and the Army team from Honolulu. Matches may also be played with the Fort Bliss club of El Paso and the Coronado team.

AT HOME NEXT MONTH

Del Monte and San Mateo officially open the season with their match at San Mateo on the 11th inst., and the Midwick team goes into action the week following, also at San Mateo. The first home game for Midwick will be with the Riverside squad.

It is expected that the playoff for the Coast Championship will take place at Coronado sometime during the latter part of April.

Carleton Burke is well pleased with the showing made by the Midwick players to date and looks for a great season. The practice games have attracted banner crowds, 3000 persons attending last week's match. As has been the custom for the past month there will be another game Sunday, with admission free to the public.

MIDWICK IS STRONG

Midwick will be represented by a squad of about ten players this year, according to Capt. Burke, the line-up of the local four being altered to meet the class of the opposition. Eric Pedley and Teddy Miller are perhaps the two leading scoring units, and when lined up with Arthur Perkins and Burke, will make a formidable squad. Harry Hunt, Jack Holt, J. A. Wigmore, Jerry Cudahy, Edward Vail and C. B. Wrightsman are all good men and will get regular assignments during the season.

Here is the complete schedule:

January 11 and 13—Del Monte at San Mateo.
January 18 and 20—Midwick at San Mateo; Riverside at Del Monte.
January 25 and 27—Riverside at San Mateo; Midwick at Del Monte.
February 1 and 3—Riverside at Midwick; 11th Cavalry at San Mateo.
February 8 and 10—Midwick at Riverside; 11th Cavalry at Del Monte; Honolulu at San Mateo.
February 15 and 17—11th Cavalry at Midwick; Honolulu at Del Monte; Cardinals at San Mateo.
February 22 and 24—Honolulu at Midwick; 11th Cavalry at Riverside; San Mateo at Del Monte.
February 29 and March 2—San Mateo at Midwick; Honolulu at Riverside; San Francisco Cardinals at Del Monte.
March 7 and 9—Cardinals at Midwick; San Mateo at Riverside.
March 14 and 16—Del Monte at Midwick; Cardinals at Riverside.
March 21 and 22—Del Monte at Riverside.

ENGLAND TO ISSUE BOAT RACING DEFI

[EXCLUSIVE DISPATCH]

PEORIA (Ill.) Jan. 3.—England is preparing to hurl defies at the United States in the boat racing game. Its a habit John Bull has acquired. Sir Thomas Lipton has challenged for the America's cup in the sailing division; Sir Edgar Mackey is expected to challenge in the free-for-all speed boat department and now comes the Duke of York, who has put up a magnificent trophy for the one and one-half litre-power class. His challenges to Yankee speed-boat kings will reach this country during the National Motor Boat show in New York, the 4th to 12th inst. Secretary Mackrow, of the Marine Motoring Association of England is issuing the challenges in behalf of the Duke. The race to be run in England sometime this summer.

Tennis Body Swings on Tilden

NEW RULE MAY BAR CHAMPION

Net Players Must Not Write for Papers

Richards Likewise Will be Hit by Blow

Claim Pay is Not Based on Literary Merit

[BY A. P. NIGHT WIRE]

NEW YORK, Jan. 3.—Tennis players who profit substantially by writing for newspapers or magazines will be declared ineligible for amateur competition, if a proposal by the amateur rule committee of the United States Lawn Tennis Association, announced tonight, is adopted. This strong interpretation of amateur status, designed, according to the committee, to check the menace of commercialism to tennis, already has been approved by the executive committee of the United States Lawn Tennis Association, and will be laid before the annual meeting of the association here February 3 for final action.

Although George T. Adee, chairman of the amateur rule committee, declared the move was not aimed at any particular individual, it is generally understood it was designed to curb the journalistic activities of several star players, notably William T. Tilden II of Philadelphia, the national champion, and recognized world's premier player, and Vincent Richards, youthful Yonkers star and former national doubles championship partner of Tilden.

A similar move was made by the amateur rule committee at the 1923 annual meeting of the United States Lawn Tennis Association, but, framed as a by-law amendment, it failed to receive the two-thirds majority vote needed for adoption. As revised, the proposal now takes the form of a resolution interpreting the amateur status leaving discretionary powers to the executive committee, and needs only a bare majority to become part of the tennis l..w.

Because some players already may have signed contracts to write tennis articles this year, the resolution provides that the interpretation would not become effective until January 1, 1925.

Asserting that "the nation-wide development of tennis for all classes has produced a situation which threatens the very foundations of the game," the amateur rule committee's report to the executive committee deplores "this introduction of money-making or commercialism," which it looks upon with "grave alarm and concern."

"Furthermore," says the report, "it was proved last summer that the newspapers want the advertising value of a great player's name rather than the literary value of his articles. Twenty-five papers were offered syndicated articles by A. Wallis Myers of England, perhaps the greatest authority on tennis in the world, and a writer of distinct literary merit. They refused."

Another resolution which disapproved of a player receiving or negotiating for money in payment of any expenses incurred in attending a tournament, exhibition or team match, except through the proper officials of his home club or association also is recommended for adoption by the amateur rule committee.

This action, according to the amateur rule committee's report, is due to "the increasing tendency of players and more particularly prominent players, to expect clubs to spend large amounts of money to make the players comfortable and give them every luxury while playing in the club's tournament."

HOCKEY PLAYERS GET ROUGH IN BIG GAME

[BY A. P. NIGHT WIRE]

CALGARY (Alta.) Jan. 3.—A fine of $50 has been imposed on Duke Keats of the Edmonton Eskimos by E. L. Richardson, president of the Western Canada Hockey League, for his alleged misconduct in the hockey game New Year's Day at Edmonton when he is said, by league officials, to have climbed into a crowd and threatened a spectator.

Spunk Sparrow of the Edmonton Eskimos has been suspended until the 6th inst. for his alleged interference with Referee Poulin during the course of the game on New Year's Day, Richardson stated.

MAPLE LEAF SOCCER TEAM PLANS A TRIP

[BY A. P. NIGHT WIRE]

VANCOUVER (B. C.) Jan. 3.—Local soccer officials have been notified by Sam Davidson, secretary of the Dominion Football Association that a Canadian eleven has been invited to make a three months' tour of New Zealand beginning June 1, according to an announcement made today.

Officials on the Coast are asked to forward a list of players who can make the trip to the officials of the dominion organization at Winnipeg, Man., not later than the 12th inst.

ALHAMBRA DEFEATED BY AGGIES

Oregon Team Shows Good Form; Golden Bears Win Over Redlands

The Oregon Agricultural College basketball team got started for fair last night and defeated the Alhambra Athletic Club quintet, 32 to 17. A capacity crowd saw the game, which was played at Alhambra.

"Slats" Gill, captain of the Aggies and all-Pacific Coast forward last year, thrilled the crowd with his playing, and "Red" Ridings, Gill's running mate, frequently sneaked down the floor and came through with a neat basket. Treanor looked best for the losers. The short-passing game of the Aggies was too fast for the Alhambra men. Score at half-time was 21 to 7 in favor of the victors.

The line-ups:

Oregon (32.)		Alhambra (17.)
Gill (7)	F.	Fox (7)
Ridings (11)	F.	Treanor (4)
Brown (8)	C.	Chaffey (6)
Kelham	G.	Metz (3)
Pfiertsch (6)	G.	Kohler

Substitutions: Oregon—Raley and Steele. Alhambra—Hopper. Referee—Hicks.

Earl Wight's California Bears got just what they wanted out at Redlands last night for the Bulldogs made the northern quintet fight every minute of the way for their 25-to-19 victory. It was a corking good game and the large crowd of fans saw some mighty nifty goal shooting by the Bears.

Redlands played the California team about even until five minutes before the close of the game when practically a new outfit was thrown against them. The Bears enjoyed a lead of only 3 points once during this session. Mr. Kyte made himself unpopular with the Redlands' fans by his strenuous objections to Hall's work as referee, now and then trying his own hand at running the game.

The line-up:

California (28.)		Redlands (18.)
La Dar	F.	McGinnes (2)
Howenstein (7)	F.	Jeffers (3)
Meacham (6)	C.	Thomas
Bateson (5)	G.	Knights (6)
Kincaid	G.	Hempstead (6)

Substitutions: California—Butts, Farrar (1.) Clements, Holmes, Kyte (3.) Carver, Higgins. Redlands—Belcher (1.) Manning. Referee—Hall.

TEX RICKARD IS IN WRONG

Gotham Doesn't Like His Monopoly on Boxing

New York Legislature Not in Favor of Him

Act of Law May Eliminate Promoter From Game

[EXCLUSIVE DISPATCH]

ALBANY (N. Y.) Jan. 3.—Unless Tex Rickard is eliminated from the boxing world, so far as this State is concerned, there is a strong probability that the present State boxing law will be repealed. This assertion was made today on the highest authority. It was hinted at some time ago, but not until the legislators began to assemble at the Capitol for the 1924 session was specific and apparently reliable information forthcoming.

Senator James J. Walker, Democratic leader of the Upper House and father of the boxing law, will not discuss it for publication, but it is no secret that he is of the opinion that if the present boxing monopoly continues in existence the game must die in this State.

Not long ago, Jimmy Walker and Tex Rickard met accidentally in New York City. They had rather a lengthy conference, which the Senator will not talk about. At the time it was intimated that differences had been smoothed out and the hatchet buried. Apparently this was not the case, for "if a hatchet was buried it was in Tex Rickard's head," remarked one in a position to know. Senator Michael Reinborn introduced a bill today fixing $5 as the maximum admission charge for prize-fights with the exception of championship bouts. For the latter his bill would set a $7 maximum.

JOHNNY MEYERS IS STILL MAT CHAMPION

[BY A. P. NIGHT WIRE]

CHICAGO, Jan. 3.—Johnny Myers of Chicago, world's middleweight wrestling champion, tonight retained his title by pinning Joe Parelli, Italian middleweight champion, to the mat in two out of three falls.

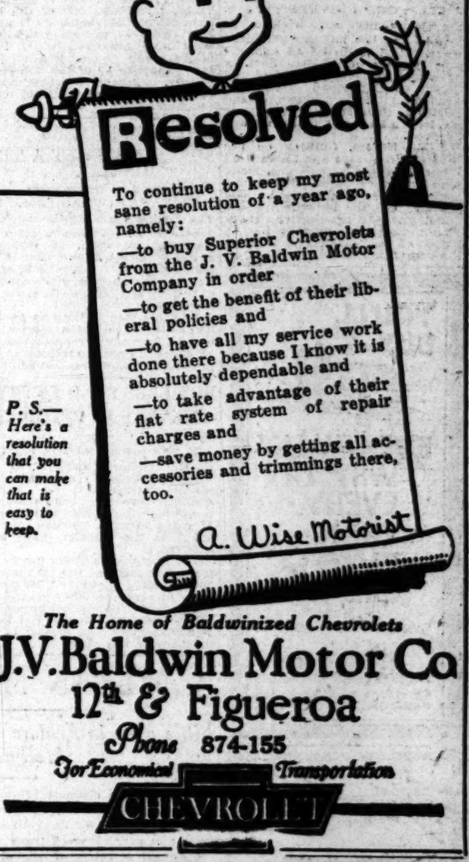

P. S.—Here's a resolution that you can make that is easy to keep.

The Home of Baldwinized Chevrolets
J.V. Baldwin Motor Co
12th & Figueroa
Phone 874-155
For Economical Transportation
CHEVROLET

HOLLYWOOD LEGION STADIUM
PHONE HOLLY 0102 HOLLYWOOD BLVD at EL CENTRO
BOXING
MAIN EVENT
Stewart-McLean
vs.
Dandy Dick Griffin
SEMI WINDUP
Jimmy Hackley
vs.
Young Bello
7-SEVEN HIGH CLASS BOUTS-7
YES! LADIES ATTEND
PRICES $1 $2 $3 — TONIGHT at 8
BOXING

Reiss Gelding Repeats in Long Race at Culver City

GOLDEN BEARS PLAY WHITTIER

Four Basketball Games on Tap for Local Fans

Cubs Mix With 145-Pound Five From Berkeley

La Verne College Tossers Go Against Caltech

With the holiday season over, local basketball teams are once more hard at work, and several corking good contests have been lined up for tomorrow night. California and U.S.C. are to play, and two Southern California Conference quintets are scheduled to go into action.

Perhaps the best game of the evening will be played at the Hollywood Y.M.C.A., where the Mission Sheetz Candy Company team, which is in reality the Y.M. outfit, takes on Coach Lee Turner's U.S.C. aggregation. The Trojans have come back from their holiday period with renewed enthusiasm for the court game and may be able to take the measure of the Hollywood team, which boasts some sweet basketball players. There will be a preliminary tilt between the U.S.C. frosh and the Hollywood High School quintet.

CUBS IN ACTION

Locally, Coach Pierce Works's Southern Branch team takes on the 145-pound bunch from the University of California. George Clark, who is coaching the Bears, will bring a fast aggregation south for the tilt and should take the Cubs down the line, although the local five has been showing much better form of late. Although Coach Works has given out, no definite line-up, Pierce and Johns will probably play the forward berths, with Vargad and McCauley at the guards. Bill Goertz is slated for center. Horace Breese, a good guard from last year, is still unable to play due to injuries received in football. The Manual Arts High School lads will play the Cub frosh in a curtain-raiser to the main fracas. These two games are scheduled for the Southern Branch gymnasium on Vermont avenue.

BEARS AGAIN

Earl Wight's University of California hoopsters will make their last public appearance before leaving for the north Sunday, when they play Whittier at Whittier tomorrow night. Inasmuch as the Bears smothered La Verne College about ten days ago, and the Whittier team was downed by the La Verne bunch, it looks as if the Berkeley guys are in for an easy evening.

California Tech will play host to the La Verne team tomorrow night, and should have plenty of difficulty subduing the collegians, although the reported absence of Hop Welch, star center, will undoubtedly weaken the La Verne outfit.

CARDINAL ATHLETES EXCEL IN STUDIES

[BY A. P. NIGHT WIRE]

STANFORD UNIVERSITY, Jan. 3.—The faculty ax, wielded as usual after the midyear examinations, failed to strike an appreciable number of athletes here. A year ago twelve members of the varsity football squad were suspended for failure to make passing grades in their studies. This year no letterman in football was dropped.

Ernie Nevers, fullback on the 1923 gridiron team and forward on this season's basketball five, made high marks. Several other famed athletes did equally well. The "exams" left the basketball squad intact and the prospective track team virtually unscathed. A couple of baseball players were on the suspension list.

YOU'LL BUY A Gill EVENTUALLY. WHY TRY EVERY-THING ELSE FIRST,
GUARANTEED SERVICE
EUGENE CLARK
BIG CALIFORNIA DISTRIBUTOR
4th at Olive ~ 5th & Vermont
PHONE 61612 ~ LOS ANGELES

Mathieson
900 South Hill
Men's Dept.
Wool Sweaters of all kinds reduced one-third

Camp Goods
Tufts-LyonArmsCo.
609-611 So. Olive St.
514 West Sixth St.

Mecury Mitt Program Will Bring Thrills

New faces, always a delight to boxing fans, are numerous on the next card at the Los Angeles Athletic Club, set for next Thursday night. As it is the first program of the new year Charley Keppen is right on the job with a bunch of visiting fighters and the eight-bout card looks like a good one.

Two capable and well-known northern boys—Clayton Frye of Portland and Bob Urquhart of Toronto, will mix with L.A.A.C. favorites. Frye meets John Grella in the semiwind-up, and Urquhart takes on August Gotto, 125-pounder, in one of the early bouts.

Popular and hard-hitting Fidel LaBarba, always a big hit with local fans, has been matched with Cecil Taylor in the feature event of the evening.

The complete card is as follows:

Mannie Kaplan vs. Rex Hamilton, 175 pounds.

Billy Zukie vs. Wilfred Parker, 148 pounds.

August Gotto vs. Bob Urquhart, 125 pounds.

Johnny Barry vs. Oscar Finn, 150 pounds.

Ned Golden vs. Tony Rosetti, 135 pounds.

Fidel LaBarba vs. Cecil Taylor, 115 pounds.

Clayton Frye vs. John Grella, 150 pounds.

Eddie Gleason vs. Tommy Coyne, 123 pounds.

CANADIAN HOCKEYISTS NEED MORE FINANCES

[BY A. P. NIGHT WIRE]

VANCOUVER (B. C.) Jan. 3.—A. E. Tennant, secretary of the British Columbia branch of the Canadian Amateur Athletic Union, has been notified that $40,000 will be required to finance the Canadian Olympic teams and that only $29,000 has been raised to date, declared an announcement issued today by Tennant.

Tennant will ask the provincial government here to donate at least $5000 to the fund, a similar amount having been given by the government of Ontario. The city of Toronto gave $2000, the Ontario Hockey Association, $2000, and the dominion government, $15,000, stated Tennant.

JOE LYNCH DEFIES FEATHER CHAMPION

[BY A. P. NIGHT WIRE]

OMAHA (Neb.) Jan. 3.—A bout between Johnny Dundee, featherweight champion of the world, and Joe Lynch, bantamweight champion, has been asked by Eddie Mead, Lynch's manager.

Mead tonight wired Dundee's manager in New York offering Dundee $25,000 as his part of the purse.

Lynch would fight on a percentage basis.

JIMMY SACCO TANGLES WITH BASIL GALIANO

[BY A. P. NIGHT WIRE]

NEW ORLEANS, Jan. 3.—Basil Galiano local Italian, and Jimmy Sacco, rated as one of the best lightweights developed on the Pacific Coast in several years, will meet here tomorrow night in a fifteen-round bout, which fight fans expect to be of the whirlwind variety. Galiano is regarded as the top-notcher of the local lightweight division.

SPOKANE BOXERS MAY GET A TRIP

[BY A. P. NIGHT WIRE]

SPOKANE (Wash.) Jan. 3.—The boxing team of the Spokane Amateur A. C. has a trip to Australia in sight, it was announced here today by Joe Bain, manager of the club, who is negotiating with amateur organizations of Sydney and Melbourne in regard to matches.

Business men of the two Australian cities have had a representative in Spokane for some time in an effort to promote interest in the proposed trip, it was stated.

BOWLERS SEND ENTRY BLANKS IN PROMPTLY

It was announced last night by E. H. Cleckner, manager at the Angelus Bowling Academy that several entries for the annual doubles bowling championship tournament to be held for a period of three months, starting, February 1 at the Angelus, have been received.

The play will be under the Peterson point system, the tournament being limited to twelve teams, each team to play the other a series of five games. Johnny Bowen and Cy Taylor won the title and the B. H. Dyas Company gold medals in the tournament last year.

TUTT SURELY CAN GO ROUTE

Easily Grabs Feature Race at Culver City

Miss Maben Shows a Nice Turn of Speed

Today Will be Ladies' Day at New Course

BY ED O'MALLEY

Tutt, with Master Petsoldt aboard, seems to be a mighty proposition over the route that kills at the Culver City race track. For the second time within a few days, the son of Harrigan-Beatrice Soule has annexed mile and eighth races. He was stacked up against five other long-distance babies yesterday afternoon and, as in the previous race, flaunted a taunting tail at all posts of the journey, to his competitor's, winning as Rider Petsoldt chose.

The time, 1:55, a rather fine performance, was the same as that in which he turned the trick over the same route last Monday. Tag Day proved the runner-up, standing a long stretch drive with rare gameness, but had no chance of getting on speaking terms with the victor. Bill Sparks came with a belated rush at the end, duplicating his effort of last Wednesday.

Miss Maben had her hair bobbed yesterday and showed her excessive delight at the new coiffure by just relaxing away from a good field of sprinters in the second race, a spin of five furlongs. She disposed of her playmates with the utmost ease. Felicitor closed with the celerity of one carrying the commutation of a death sentence, grabbing the place laurels from Pokey Jane, who dropped her vanity box just after the start and became all flustered thereafter.

Creery, one of the best jockeys at the track, has been a source of vexation to Starter McKnight in the last few days. The lad has a habit, at times, of darting his mount through the barrier with the laudable object in view from a pilot's standpoint of beating the start. Now McKnight is a stickler for equable starts and is averse to allowing riders to make his send-offs look bad. He warned Creery a number of times yesterday. Patience at last ceased to be a virtue with the starter, who finally set Creery down for two days.

The fair sex will be admitted free today to all parts of the track.

The summaries follow:

First race, five furlongs—Old Red won; Dual Star, second; Mr. Krotz, third. Chatmosh, Gold Bond, Mother, Pearl and Queen Cup II also ran. Nosebleed, Thirty-Three and Wedge scratched. Time 1:02.

Second race, five furlongs—Miss Maben won; Felicitor, second; Pokey Jane, third. The Boy Favorite, Three L, Mary of the North and Miss Eden also ran. Time 1:01 2-5.

Third race, six furlongs—Stylish Miss won; Freddie Fear, second; Eddie Fuller, third. Victory Won, Ruth K., Allbright, Dora and Sherry also ran. Time 1:14 4-5.

Fourth race, one and one-eighth miles—Tutt won; Tag Day, second; Bill Sparks, third. Rhyme, Sly Laddie and Tommie also ran. Time 1:55.

Fifth race, six furlongs—Dyramus won; Don De Suites, second; Virginia K. third. Black Pat, The Chamberlain, Old Homestead, Velvet and Charlotte Smith also ran. Time 1:16 3-5.

Sixth race, one mile—Miss Spears won; Effie Randall, second; Rag Doll, third. Lena's Boy, Weyback, Pokey B., and Romaldo also ran. Dinah, River and Dreams Will scratched. Time 1:43.

HILLCREST TO HOLD MATCH

(Continued from First Page)

with country clubs there for the first thirty-six holes of the match. He announced that tags will be sold at $2 to spectators for each of the two sections of the big event.

* * *

Frank Orchard, who will officiate in the State open championships at the Los Angeles Country Club this month, sends word to Jack Malley, president of the Professional Golfers' Association, that he is doing missionary work in the north and northwest in an effort to swell the entry list. In addition to Rudy Wilhelm and Russell Smith, Portland amateurs, Orchard says the following professionals are sure to enter the tournament: Joe Novak of Berkeley, John Black of Oakland and his brother, Bob Black, pro at the Sequoia Club, Art Ham, New Zealand open champion; Harold Sampson, professional, at the Lincoln Park municipal links in San Francisco; Abe and Al Espinoza, Fred Fry, Dan Brown, Neil Christian, Earl Nagel, Art East of Lake Merced, Fred Finch, and, of course, MacDonald Smith, one of the heavy favorites.

* * *

The new handicap lists will go to press within a few days, according to Assistant Secretary A. H. Painter of the S.C.G.A. He wishes it announced that all clubs should send in their lists as soon as possible, none being accepted after the 12th inst. To date about half of the member clubs have sent in the handicaps of their players.

M'LEAN MEETS GRIFFIN

Little Men in Feature Bout of Tonight's Card at Hollywood Stadium

Two of the classiest 130-pounders in the business get together in the main event at the Hollywood American Legion stadium tonight, Stewart MacLean of St. Paul and Dandy Dick Griffin of Fort Worth. They met at Hollywood three weeks ago and put up one of the most sensational scraps ever served the Movie City fans, MacLean copping the decision by the narrowest of margins.

Young Bello, a consistent winner at Hollywood, steps into a semifinal for the first time tonight. Bello starting in the opening spots at Hollywood several months ago has fought a dozen or more preliminary scraps and has yet to lose a verdict. He tackles a tough boy tonight, Jimmy Hackley, who has won over many of the leading Coast lightweights. If he gets over this match with his record still spotless he is ready to fight any of them.

Larry Murphy, after a long layoff, returns to the ring tonight, tackling Teddy Seidman in the special event. Murphy fighting his first scrap a little more than a year ago, went up fast, headlining several cards—then he slipped and slipped fast. He started his vacation from the ring about two months ago, and after this rest reports himself in first-class shape again.

Frankie Novey and Benny Marks box the feature preliminary and are likely to steal the show. Billy Ryan and Young Hermicella get together at 116 pounds; Sailor Foster meets Billy Harms at 150 pounds; and Billy Burke shares the opener with Mike Lamar at 125 pounds.

OBSERVATIONS by the INNOCENT BYSTANDER W.M.H.

No matter what else people may say about the Navy-Washington football game at Pasadena, the one thing that sticks out in everybody's mind is the fact that as a manager of football games in Pasadena the Pacific Coast Conference is a complete washout. The last-minute demand by the Coast conference that the Pasadena game should be played under the management of the teams taking part hit football a body blow and the conference is to blame. If the conference had given Pasadena a year in which to adapt itself to such conditions things might have been different, but coming at the time and in the manner in which it did the demand certainly looks to people in Southern California like a deliberate attempt to put the New Year's Day game out of business.

As it turned out, the game itself was one of the finest in football history, but everything else left people with a bad taste in their mouths. According to their own figures, Washington took in $3000 more than the Tournament of Roses offered them, and for this $3000 extra they had to dash down here and spend a lot of time and money canceling arrangements previously made by the Rose Tournament and making new arrangements of their own and, incidentally, bearing the brunt of the criticism which should by rights be directed at the conference.

The Navy came out several thousand dollars worse off than they would have if they had stuck by their original agreement, and the Rose Tournament has a $15,000 deficit. Incidentally, the only thing that saved the game from being badly bungled was the effort that had been expended by the Rose Tournament to adequately attend to the roads before the colleges grabbed the game out of their hands. The only criticism people have of the game concerns the jams on the roads, and this was due to the failure of Washington and the Navy to employ police to look after this matter. The Rose Tournament had previously arranged to spend a good many thousand dollars for Los Angeles police to guide the traffic, but canceled these arrangements, of course, when the colleges took the game over.

* * *

It will be interesting to see how this young man Bigbee comes out with the Angels this year, partly because Bigbee made his first appearance in Los Angeles as a football player. Both of the Bigbee brothers came down here with the University of Oregon football team coached by Hugo Bezdek way back in 1915 or 1916, when they played U.S.C. out at Bovard Field. One of the Bigbees was a regular halfback and the other was an end, and they were both very good.

This was the celebrated contest in which the score was 0 to 0 in the first half and 35 to 0 in favor of Oregon when the game was over. Bezdek kept Shy Huntington on the sidelines the whole first half, pointing out to him the various weaknesses in the Trojan defense, and when Shy went in at the start of the second half the Oregon team went sailing through just as though there was nobody in front of them. Bigbee has the reputation of being a better baseball player than he was in football, so he ought to be good.

* * *

Abe Attell says that if he wanted to he could spring a comeback but now and make anybody in the featherweight division think he was raising boxing gloves. A lot of other people will agree with Abe. Another point that he brings up is in the fact that a lightweight is now the featherweight champion, the same being Johny Dundee, who can't make the old featherweight limit of 122 pounds and never could.

Boxing would be a lot better off if those in charge of it would stick by the ancient weight limits and force all so-called contenders for such titles to weigh in at the proper poundage. Just why a champion who won his title at 122 pounds should be able to defend it at 125 or 126 is not clear. If they forced all the featherweights to make 122 pounds the only fighters in the division would be those who have been calling themselves bantamweights up to the present time.

CHARLIE HALL MAY PLAY ON THE COAST

[BY A. P. NIGHT WIRE]

ST. PAUL (Minn.) Jan. 3.—Charlie (Sea Lion) Hall, veteran pitcher with the St. Paul American Association club, will be traded to a Pacific Coast League club for a southpaw hurler, local club officials announced today.

The name of the Coast team and the player to come here were not given out pending final completion of the deal.

CRANE BALL TEAM PLAYS NELSON'S CLUB

The Crane Company baseball team will play Harry Nelson's undefeated Edison K. V. 220 nine at Brookside Park, Pasadena, tomorrow afternoon. The Cranes also have a good record, having won their last three games, and a good contest is anticipated.

TED THYE GRAPPLES LIGHT HEAVYWEIGHT

[BY A. P. NIGHT WIRE]

PORTLAND (Or.) Jan. 3.—Bobby Bylund, Minneapolis lightheavyweight, wrestler, who is to meet Ted Thye of Portland here Saturday night, arrived today after having been delayed en route by the storms of the past few days.

SOCCER TO HOLD SWAY ON SUNDAY

First Rounds in League Will be Played on Three Los Angeles Fields

First-round games in the race for the Southern California Soccer Association were drawn yesterday, and match play will open at three fields in the city Sunday next.

The draw makes it hardly possible for a Class B team to get very far in the tournament. Most of the matches will be between Class A and Class B elevens, and the final lap for the cup will bring together the cream of the talent.

At Washington Park Burr Creamery and the Rangers will hook up at 1 p.m., and their match will be followed by the Sons of St. George-Scots battle at 3. At Pasadena the Magyars and Los Angeles United clash at 1 p.m., the Pasadena-Los Angeles Athletic Club match taking the field at 3.

Hazard Playground will be the scene of the Danes-Long Beach United game at 2:30, while Shell Oil and Long Beach Athletic Club will meet in an ordinary fixture at Long Beach at 2:30 to keep in shape for cup ties next week, both teams having drawn byes.

CINCINNATI REDS PURCHASE C. MAYS

[BY A. P. NIGHT WIRE]

CHICAGO, Jan. 3.—The Cincinnati Nationals tonight were awarded the services of Pitcher Carl Mays, formerly of the New York Yankees, when Commissioner Landis denied the claim of the Philadelphia National League club for him. August Herrmann, president of the Reds, had purchased Mays during the recent baseball meeting here for a reported price of $10,000.

YALE DOWNED

University of Chicago, 34; Yale, 31.

A. G. SPALDING & BROS. TRADE SPALDING MARK EST. A.D. 1876 REG. U.S. PAT. OFF.

Time—
is the greatest competitor of every runner.
Practically all
WORLD'S TRACK RECORDS
have been made in Spalding running shoes.
The choice of champions.
Pair $4.50 to $13.50
It's free—our catalogue.
A. G. Spalding & Bros.
435 South Spring St.
Los Angeles

HAIR STAYS COMBED, GLOSSY
Millions Use It—Few Cents Buys Jar at Drugstore

Even stubborn, unruly or shampooed hair stays combed all day in any style you like. "Hair-Groom" is a dignified combing cream which gives that natural gloss and well-groomed effect to your hair—that final touch to good dress both in business and on social occasions. "Hair-Groom" is greaseless; also helps grow thick, heavy, lustrous hair. Beware of greasy, harmful imitations.

Bullocks
Broadway—Mill and—Seventh
One o'Clock Saturdays

New Knicker Suits for Boys $11
(2 pairs of Knickers) . . . .

—Snappy Sports Models that have a mannishness about them very attractive to boys.

—Made of sturdy Tweeds and some Cassimeres—Brown, Tan, Gray and Heather Mixtures.

—They are fully lined—all seams are taped and reinforced. They are built to wear as well as to be stylish. Sizes 7 to 17 years.

—But the most important thing is their price—$11.00.

—Bullock's Fifth Floor

Boys Like These Officer Oxfords, $5.85

—Plain toes in brown Russian Calfskin with a crimped vamp. A military trimness, good walking flexibility and wearing qualities that give them strong recommendations.

—Sizes 1 to 6 at $5.85 pair.

—Young men will find them excellent in sizes 6½ to 8 at $7.00 pair.

—Bullock's Fifth Floor

YOUNG'S SPEEDY SHOES FOR MEN

"Ring out the Old Ring in the New"

THE new year ushers in a new era of buying—men have quit their reckless spending and are seeking "value received" for their hard-earned dollars.

We've seen this coming for a long time and are offering shoe values that are even greater than ever before (and we have quite a reputation for value-giving already.) We've bought heavily and closely, with the result that all of our stores are completely filled with smart swagger shoes that are honestly—

Regular $8 Values for $6.50

Young's SPEEDY SHOES Open Saturday Evening 'till 10 for Men

SEVEN STORES
314 S. BROADWAY
426 S. BROADWAY
216 W. FOURTH ST.
147 W. FIFTH ST.
212 W. SIXTH ST.
306 W. SIXTH ST.
6612 HOLLYWOOD BLVD.

"I didn't know it was so much fun!"—The universal comment of the amateur gardener once he started. All home gardeners are bound together in a big family through the FARM AND TRACTOR MAGAZINE of the LOS ANGELES SUNDAY TIMES.

"One o'Clock Saturdays"

Boys $11 . . . . .

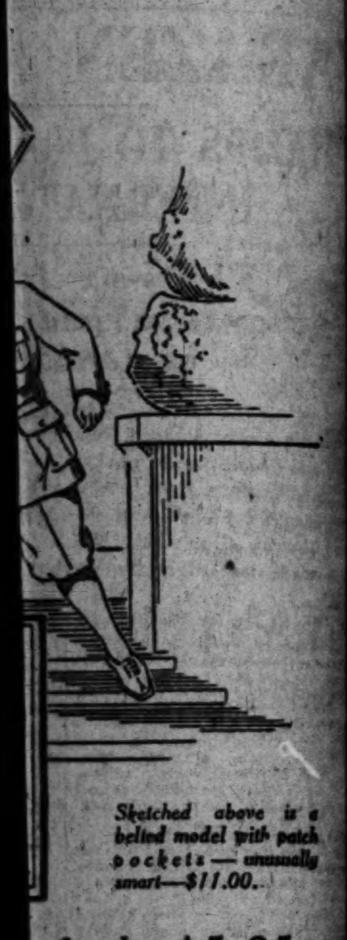

Sketched above is a belted model with patch pockets—unusually smart—$11.00.

...xfords, $5.85
...rimped vamp. A military
...ities that give them strong
...8 at $7.00 pair.

FOR MEN

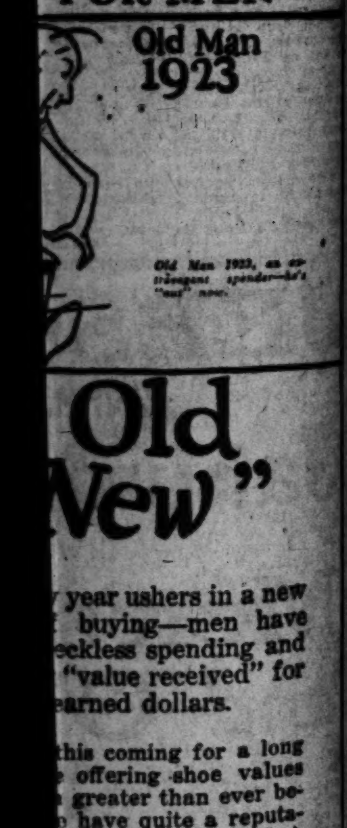

Old Man 1923, an extravagant spender—he's "out" now.

"...Old ...New"

...year ushers in a new ... buying—men have ...eckless spending and ... "value received" for ...earned dollars.

...this coming for a long ... offering shoe values ... greater than ever be... have quite a reputa... value-giving already.) ...t heavily and closely, ...lt that all of our stores ...ely filled with smart ...s that are honestly—

$6.50

SEVEN STORES
514 S. BROADWAY
426 S. BROADWAY
216 W. FOURTH ST.
147 W. FIFTH ST.
212 W. SIXTH ST.
506 W. SIXTH ST.
6412 HOLLYWOOD Blvd.

...mateur gardener once he ... ound together in a big ... TRACTOR MAGAZINE

NEWS OF SOUTHERN COUNTIES

CROP DAMAGE REPORTED LIGHT

Smudging Saves Oranges in Most Districts

Tulare Valencias and Lemons Hit in Spots

Peak of Cold Snap Said to Have Been Passed

[EXCLUSIVE DISPATCH]

RIVERSIDE, Jan. 3.—There was no damage to citrus crops in the Riverside Highgrove district from low temperatures last night and early this morning, according to a survey completed this afternoon by Horticultural Commissioner A. E. Bottel and a number of leading citrus growers and shippers of the district.

The United States Weather Bureau reported minimum temperature for Riverside as 27 degrees. Minimum temperatures reported from various locations in the county ranged from 25 to 30 degrees for short periods. Many growers smudged with heaters lit up before midnight and continued smudging until daylight.

RECENT RAINS HELPED

Local growers attributed the fact that no damage was done, to the recent rains which left the ground comparatively wet, keeping the air moist and preventing the frost from penetrating. The fact that the fruit is well matured also had a tendency to prevent damage during the cold spell.

With a cloudy sky today the growers believe that frost danger for the time being at least has passed.

SAN DIEGO CROPS SAFE

[EXCLUSIVE DISPATCH]

SAN DIEGO, Jan. 3.—The peak of the cold snap has passed, and San Diego county fruit growers, so far as could be learned today, escaped frost damage, according to reports to the County Farm Bureau.

The lowest temperature in the early this morning was 41 degrees, two degrees higher than the record of early Wednesday. At Escondido the thermometer dropped to 26 degrees, the lowest figure recorded for the day. Citrus growers whose groves were in exposed places resorted to smudging with the result that little if any damage to fruit is reported. El Cajon with 27 degrees was the next coldest spot in the county.

NO DAMAGE AT REDLANDS

[EXCLUSIVE DISPATCH]

REDLANDS, Jan. 3.—Jack Frost has been routed and no damage done to the citrus crop of the Redlands district.

Despite the fears for a cold snap this morning and the preparations of the orchard heaters all ready the mercury at the government station did not drop below 29 degrees and the lowest temperature reported in any of the groves was only one degree below that.

Smudge pots on outside rows of groves in the lowest places were lit to guard against any sudden drop in temperature, but it never came, and there was no necessity of lighting a single pot.

The cold snap has broken with higher temperature today and growers say there is no more danger, according to weather experts.

TULARE GETS LESSON

[EXCLUSIVE DISPATCH]

PORTERVILLE, Jan. 3.—No serious damage has been experienced by local crops from the cold of last night seeing a decided rise in temperature. Valencia and lemons damaged.

Growers of this section are of the opinion that smudging must become a more extensive practice. Very few are thus prepared against frost, and it is thought this year's experience will bring greater precautions another year. W. E. ..., secretary-manager of the ... County Citrus Fruit Exchange, declares this year's crop of ... would have been the most wonderful in many seasons, ... this time it is impossible to estimate the damage.

POMONANS SATISFIED

[EXCLUSIVE DISPATCH]

POMONA, Jan. 3.—With practically no loss reported, and prospects for warmer weather today, orange and lemon growers of the Pomona Valley are looking back on two days of the coldest weather of the year with the certain satisfaction of work well done. Floyd D. Young, United States government weather observer for the valley, predicted that there will be no need for orchard heating tonight. A minimum temperature of 26 deg. was reached last night and this at one of the lowest stations in the valley, according to Mr. Young and figures of the Pomona Valley Protective League. The coldest point was at 5 o'clock this morning, when the temperature dropped to 26 deg. for a short time, while from 27½ deg. at 3 o'clock the mercury climbed to 30 deg. at midnight, due to a light breeze which sprung up. Orchard heater firing was quite general last night, although it was not begun so early as the night before.

SAN FERNANDO NOT HIT

[LOCAL CORRESPONDENCE]

SAN FERNANDO, Jan. 3.—After a survey of the citrus groves today it is the unanimous conclusion of packers, shippers and growers that the cold snap has done practically no injury to the citrus crop. The lowest recorded temperature was 26½ deg. at a few points in the very lowest lying grounds; but fortunately this temperature continued for a very short time, the breeze suddenly springing up and sending the mercury in the thermometers to 32, 34 and 35 degs., depending upon the location of the groves.

The slight freeze two years ago was the last damaging temperature since the hard winter of 1913. A large number of the groves orchard heating will start next week and in two or three weeks it is expected to be in full swing.

Citrus growers contend that even if the cold should continue it will do no injury to the lemon crop, as the orchards do not depend upon the January blossoms for next season's crop. It is the early cold spells that would do most damage, as those are the blossoms that are relied upon to ...

WIDOW IS INDICTED AS BORGIA

Mrs. Potegian Charged With Murder of Mate by Poisoning

[EXCLUSIVE DISPATCH]

FRESNO, Jan. 3.—Stopping its deliberations in the Dillon case, the Fresno county grand jury today indicted Mrs. Eliza Potegian on a charge of murdering her husband, Setrak Potegian. This is the second indictment to be returned against the woman growing out of what the officers believe is a poison plot.

Mrs. Potergian was first charged with the murder of her 18-year-old stepdaughter Margaret.

The woman's husband died from arsenic poisoning, a coroner's jury decided after the remains were exhumed and an autopsy held. Death was at first attributed to tuberculosis.

Mrs. Potegian pleaded not guilty to the first charge and it is believed that both charges may be heard together.

Desire to obtain possession of the Potegian property is advanced by investigating officers as the reason.

FORM COOLIDGE CLUB IN IMPERIAL VALLEY

[EXCLUSIVE DISPATCH]

EL CENTRO, Jan. 3.—Imperial Valley voters have formed a Coolidge-for-President Club, with A. H. Keller, El Centro banker, as chairman. John F. Greer, real-estate dealer, is secretary of the club, and the following are committee chairmen in the various districts: Ray Edgar, El Centro; Dan A. Leonard, Calexico; L. J. Thomas, Imperial; J. D. Moughmer, Seeley; Victor Sterling, Calipatria; W. F. Beal, Brawley.

ANGELENO HUNTER LOSES TWO FINGERS

[EXCLUSIVE DISPATCH]

BRAWLEY, Jan. 3.—Hunters, don't change your seats in the boat, it's dangerous. Harry W. Bailey of Los Angeles, who came to the valley to hunt ducks, tried it and he lost two fingers when his shotgun hammer caught and a charge of shot struck his hand. Bailey is asserted to have left the gun in the boat with the hammer up and was trying to change his seat to get a better shot at some ducks when the accident occurred.

IMPERIAL LETTUCE SHIPMENTS GAIN

[EXCLUSIVE DISPATCH]

EL CENTRO, Jan. 3.—Six hundred carloads of lettuce had been shipped from Imperial Valley for the season up to December 31, 1923, according to C. W. Runge, district commercial agent of the Southern Pacific Company. The total shipments represent an increase of 200 carloads over the corresponding period of 1922. The daily total is rapidly approaching the 100-carload mark. The first lettuce was sent out from the valley late in November.

ENGINEER GETS RAISE

Pomona City Council Split Over Proposition

[EXCLUSIVE DISPATCH]

POMONA, Jan. 3.—By a vote of three to two the City Council today gave City Engineer Fred C. Froehde an increase in salary of $50 a month and the engineer agreed to remain in the city's service until the end of the term of the present City Council.

The vote was taken after some discussion. Froehde served notice on the Council last week that he would resign on February 1 unless the increase was granted, saying he had been offered two positions at $350 a month, $50 more than city formerly was paying him. When his resignation was handed in a week ago the Mayor said he was against the increase as voters had rejected a general increase in city salaries in the April election.

OFFICERS INSTALLED

[LOCAL CORRESPONDENCE.]

BELL, Jan. 3. — The Masonic Lodge of Bell has installed the following officers for the year: Worshipful Master, John Crawford; Senior Warden, Ben Partridge; Junior Warden, Martin McCune; treasurer, R. L. Linsley, Secretary, Walter Lewis, Chaplain; Edgar Folsom; Senior Deacon, B. F. Manley; Junior Deacon, L. S. Finch; Marshal, Earl Cronenberger; Senior Steward, C. R. Depew; Junior Steward, H. L. Porter; Organist, Morgan Llewellyn, Tiler, Lee Bunger, Custodian, Harry Marithaw.

TONS OF LITTER FROM TOURNEY

Cleaning Pasadena Streets Following Rose Fete Good-sized Task

[By a "Times" Staff Correspondent.]

PASADENA, Jan. 3.—Twenty-five tons of paper, including newspapers, chewing gum wrappers, and lunch bags was scattered on the streets of Pasadena by the great New Year's Day Tournament throng, W. C. Earle, street superintendent declared today. In addition to this, 5000 boxes, sold by boys for 25 cents each were picked up from the city's streets and sidewalks after the parade.

It took several shifts of workers to clean up the city. Today the twenty-five tons of paper was burned in the city's incenerator.

ACTION NEAR IN DYNAMITE DEATH PLOT

Prosecutor Sees Signs of Weakening on Part of Los Olivos Residents

[EXCLUSIVE DISPATCH]

SANTA BARBARA, Jan. 3.—Failure of W. H. Downs, Los Olivos postmaster to appear at the Courthouse this morning at the request of Dist.-Atty. Clarence C. Ward to be questioned in connection with the death of J. J. McGuire, by blasting on December 16, 1923, was believed by officials to be the first sign of weakening on the part of residents of the town since the murder quiz started.

The District Attorney stated today that he will not ask Downs to return as it was to his interest to straighten out conflicting testimony he has already given. Downs was reported still to be in Los Olivos and is being closely watched.

Both the postmaster and his aged father, Taylor Downs, were in session with the District Attorney on Wednesday, but both declined to answer questions.

The discovery of the source of the dynamite which sent the aged blacksmith to his death was made yesterday, according to Mr. Ward. The District Attorney declined to give out any information beyond the fact that three sticks with instructions for use had been stolen from a man who had obtained the explosive for lawful purposes. Evidence also has been found that will lead to the arrest of the thief, Mr. Ward believes.

The District Attorney stated today that if the investigation of the next few days is as encouraging as it has been so far this week he will go ahead and make arrests without asking for a grand jury investigation.

SALESMAN ROBBED BY BANDITS AT SANTA ANA

[EXCLUSIVE DISPATCH]

SANTA ANA, Jan. 3.—Slowing down for a rough railroad crossing on the Placentia-Santa Ana Boulevard, north of the Orange County Hospital, cost J. G. Stacy of Anaheim, salesman for the Booth Grocery Company of Santa Ana, more than $200 last night when a highwayman leaped onto the running board of his car and forced him to stop at the point of a pistol. When the car was checked, a companion of the running board bandit ran to the scene, and while his partner held the pistol, proceeded to search Stacy for valuables and cash. Besides $50 in checks, $150 in currency, mostly collected on bills, was taken by the bandits. After they disappeared in the darkness, officers who were called searched for the men for several hours but no trace was found.

Silver Peak Guest Ranch—serves meals of unusual merit, charming surroundings. Ph. Pomona Sub. 5.—[Advertisement.

BABY CHOKES TO DEATH

[EXCLUSIVE DISPATCH]

EL CENTRO, Jan. 3.—Donald McCullough, 5-months-old son of William McCullough of El Centro, was declared by a Coroner's jury to have choked to death on milk while nursing from a bottle. His mother had left him in his crib with a bottle of milk and endeavored to aid him when she heard him choking but was unable. He died before a physician could arrive.

PARTIAL GAS BUY FOUGHT

Long Beach Citizens' Committee Favors Only Complete Purchase of Holdings

By a "Times" Staff Correspondent

LONG BEACH, Jan. 3.—Unless the city of Long Beach, through the City Council, consents to purchase from the Southern Counties Gas Company the entire holdings of that public utility in the local field, every effort will be made through the courts to prevent the sale of any gas company property to the city. This was the ultimatum delivered here today by Scott Alexander, chairman of the citizens' gas committee, who has started injunction proceedings to prevent Long Beach from purchasing portions of the gas plant for $2,625,000. Alexander admitted today that a conference yesterday between the Council and members of the citizens' gas committee, failed to change the Council's determination to go through with the present deal.

"We are against the city taking the plant over unless we get everything," Mr. Alexander said today. "For that reason we were unable to come to any agreement with members of the City Council."

Mr. Alexander declared that petitions to compel the Council to order the construction of a municipal gas plant are being prepared for circulation.

Under the existing agreement between the gas company and the city, the former has served its franchise in the Long Beach field, together with certain feeder lines which, according to Alexander and his followers, the city should procure or give up altogether the plan to purchase the gas plant.

Three Firemen Are Injured in Tram Collision

[EXCLUSIVE DISPATCH]

SAN DIEGO, Jan. 3.—Three firemen were injured, and a fire truck and a street car were badly damaged, in a collision on Broadway this morning. The street car was thrown across the street by the force of the impact, demolishing an electric light pole and a unit of the new street lighting system, recently installed.

Two of the firemen were thrown under the street car but escaped with cuts and bruises. The motorman said he did not hear the sirens sounded by the fire truck.

FUNERAL FOR PIONEER

Joseph Holsclaw, Resident of Tulare Thirty Years

[EXCLUSIVE DISPATCH]

TULARE, Jan. 3.—Last services were held this morning for Joseph Holsclaw, 67 years of age, a pioneer resident of Tulare, who died Tuesday evening at a local hospital, following a serious illness. He was a native of Kentucky, but had made his home near Tulare for more than thirty years. He is survived by one daughter, Mrs. John Lew, of San Luis Obispo, and a sister, Mrs. Agnes Webb, of Horsecave, Ky., four nephews and three nieces, in Tulare and Kentucky. Interment was in Tulare Cemetery.

RANCHERS PLAN FOR EXTENSIVE FIREBREAKS

[EXCLUSIVE DISPATCH]

SANTA BARBARA, Jan. 3.—An extensive system of firebreaks to protect the territory between Carpinteria Valley and Goleta from forest fires will be made in the near future as a result of a meeting of ranchers yesterday afternoon with Forest Supervisor C. E. Jordan. The program, which will be outlined in a field tour tomorrow, calls for burning off a wide stretch of brush north of the city limits of Santa Barbara and extending from ten to fifteen miles parallel with the farming land.

CUPID HITS RECORD OF KINGS COUNTY

[EXCLUSIVE DISPATCH]

HANFORD, Jan. 3.—Cupid made a good record in Kings county in 1923, statistics show, better than in 1922, there being more wedding licenses issued and fewer complaints filed. There were 289 licenses issued for the year, being an increase of twenty-six over 1922, while only forty people, as against sixty-one in 1922, filed their intention to have matrimonial bonds dissolved. Of the forty divorce complaints filed twenty-six plaintiffs were granted interlocutory decrees; five cases were dismissed; twenty-two decrees made final; one denied and one continued.

ASKS SPECIAL POWER IN FISHBACK ESTATE

[EXCLUSIVE DISPATCH]

SANTA BARBARA, Jan. 3.—Petition for special letters of administration in the estate of both Maj. and Mrs. George W. Fishback, who were killed when their automobile was struck by a train December 31, was filed today by Public Administrator E. G. Dodge. The purpose of the petition is to obtain authority to care for property until a regular administrator or executor can be appointed. The value of the estate is not mentioned in the petitions.

SHARP GAIN SHOWN IN BANK DEPOSITS

By a "Times" Staff Correspondent

PASADENA, Jan. 3.—A $9,000,000 increase in bank deposits during the past twelve months over the preceding year was realized today when figures for the national bank call were compiled by H. A. Colyer, secretary of the Pasadena Clearinghouse. According to the report total deposits in all banks of the city amounted to $45,336,545.47. Last year the check-up showed but $36,813,245.57 in deposits.

SEIZE LIQUOR IN RAID

[EXCLUSIVE DISPATCH]

ANAHEIM, Jan. 3.—The first liquor raid of the new year was conducted by Anaheim police yesterday when the home of George Zeigler of this city was searched by the officers who reported they found 144 bottles of home brew, eleven quarts of wine and four pints of whisky. Zeigler, arraigned before Judge G. B. Brown, pleaded not guilty and was released on $100 cash bail with his hearing set for the 14th inst.

Silver Peak Guest Ranch Bungalow Hotel. Reservations ph. Pomona Sub. 5.—[Advertisement.

BEGGAR WOULD SUE CITY

Pasadenan Changes His Mind on Demanding $20,000 When Lawyer Asks $50 Retainer

By a "Times" Staff Correspondent

PASADENA, Jan. 3.—Asserting that he lost vast sums of money by being confined in the Pasadena City Jail over the Christmas holidays, Ernest Singer, wealthy beggar who is serving 300 days in jail rather than pay a $300 fine, is contemplating bringing a damage suit against the city for a sum of $20,000, the police were informed today.

Singer was arrested twenty days ago for begging in front of Pasadena church doors. He walks on crutches and has a pitiful appearance which netted him large sums of money, the police declare. When arrested he had $300 in his pocket and bank books showing that he had $9000 deposited in nine different Los Angeles banks. In addition to this he owns stock in a building in Glendale, it is said.

Because he was confined in jail over Christmas, the time the public is most generous, Singer believes the city of Pasadena has done him an injustice, he told the police. Today he summoned a prominent Los Angeles attorney to prepare his case against the city.

All went well with the damage suit until the subject of attorney's fees came up. The attorney wanted $50 to start the suit. Singer, who is described as a second Silas Marner in his craving for gold, refused to pay the sum unless the attorney would guarantee to win the case. Should the case be not won, then the $50 must be returned, Singer demanded.

Under this agreement the attorney failed to proceed so Singer was replaced in his cell to serve the remaining 280 days of his sentence. When first placed in jail for the 300 days Singer is said to have objected furiously to a bath which the other prisoners forced him to take.

Suspect Said to be Youngest Liquor Maker

[EXCLUSIVE DISPATCH]

SANTA BARBARA, Jan. 3.—Otto Olinger, 17 years of age, declared by county officers to be the youngest moonshiner ever arrested in Santa Barbara county, was held to answer to the Juvenile Court by Judge S. E. Crow yesterday.

Olinger was arrested last Saturday by Deputy Sheriff George Downing in a little back-woods shanty near Lompoc. Complaint that as head of a moonshine ring he was supplying most of the liquor for Lompoc led to an investigation and his arrest.

When taken before Justice George yesterday he gave his age as 17 and was certified over to the Juvenile Court. He is held in the County Jail in default of $1000 bond.

Olinger is a husky youth and appears unconcerned at his arrest.

TRAM-GRADE CROSSING HEARING IN SESSION

By a "Times" Staff Correspondent

SANTA MONICA, Jan. 3.—Whether the Pacific Electric Railway shall be allowed to construct a grade crossing at Santa Monica Canyon is before the Railroad Commission in the City Hall on a rehearing. The refusal of the commission, resulting from a former hearing, to permit the company to maintain a grade crossing here would lay a heavy burden of expense, the railway company asserts, wholly out of proportion to the requirements of the situation.

COOLIDGE BACKERS IN TULARE TO ORGANIZE

[EXCLUSIVE DISPATCH]

VISALIA, Jan. 3.—Coolidge supporters in Tulare county have been called to a meeting tonight in the municipal auditorium to perfect a permanent organization and to co-operate with the State Coolidge Republican Club. Five delegates will be selected to meet in Fresno the 9th inst with other delegates from the seventy congressional districts, Franklin Lowery of Fresno, State Secretary of the Coolidge organization, will be present. J. F. Gibson, Otto Acuff and J. A. Chase comprise the temporary county committee.

LIONS BUY CLUBHOUSE

[LOCAL CORRESPONDENCE.]

HUNTINGTON PARK, Jan. 3.—What will go on record as being the first Lions' Club in the country to own its own clubhouse, according to information given out, is being arranged by the Lions' Club of this city, when, within a few days, the deeds to a residence near the center of the city will be turned over to this organization.

TO BEGIN NEW TERMS

[EXCLUSIVE DISPATCH]

RIVERSIDE, Jan. 3.—All city officials holding elective offices will begin new terms next Monday morning. In order that the officials may take their places at the beginning of the new term the City Council will meet Monday instead of Tuesday, as usual. At that time Mayor S. C. Evans will announce his appointments. Because of the fact that every city official of the last term with the exception of two school trustees was re-elected, it is not probable any changes will be made in the appointive offices.

MENNONITES RE-ELECT REV. MICHAEL HORSCH

[EXCLUSIVE DISPATCH]

UPLAND, Jan. 3.—Rev. Michael M. Horsch will serve the First Mennonite Church for another three years, it was announced today following the annual meeting of members at which the pastor was re-elected by a unanimous vote. The Rev. J. C. Mehl was elected president of the society; Miss Minnie Schmidt, secretary; John Rahn, treasurer and trustee; and Arnold Hostetler, deacon.

INEBRIACY CHARGED

By a "Times" Staff Correspondent

SANTA MONICA, Jan. 3.—Leon Suisman, of Los Angeles, asserted by police to have been in a highly inebriated condition, was arrested late yesterday when he had made several attempts to fight nearly everyone he saw. Suisman was later released upon posting $25 bond. He is scheduled to appear before Police Judge M. R. King Friday afternoon.

GARAGE WORKER MILLIONAIRE

Santa Maria Mechanic Sells Patent for $7,000,000

[EXCLUSIVE DISPATCH]

SANTA BARBARA, Jan. 3.—J. E. Cox, garage mechanic of Santa Maria, has suddenly been elevated from humble worker to millionaire, according to announcement of W. J. Farnsworth, his employer.

Mr. Cox, who recently invented a process for removing carbon from crude oil, has sold his patent for $7,000,000, according to George Barton, Los Angeles attorney.

The young inventor is at the present time in Los Angeles completing the sale of his patent and arranging for his future work.

IRRIGATION PUBLICITY PROMOTED

Lobbyists of El Centro Off to Washington to Aid Boulder Dam

[EXCLUSIVE DISPATCH]

EL CENTRO, Jan. 3. — H. O. Buck, rancher, and George A. Hartman, minister, left for Washington today to join the Imperial Valley delegation lobbying at the Capitol for the Swing-Johnson bill which provides for the construction of the Boulder Canyon Dam. The men were provided with expense money by Imperial irrigation district board of directors despite a warning from Dist.-Atty. Utley that he had been requested by the county grand jury to file action against the district to prevent such expenditures.

Warrants amounting to nearly $900 were issued by the irrigation district officials for the expenses of the Washington delegation. No attempt will be made by Dist.-Atty. Utley to prevent the departure of Hartman and Buck, although the official said that he is preparing a complaint to be filed immediately asking for the injunction and also demanding repayment of several thousand dollars heretofore expended by the irrigation district for lobbying and publicity on the ground that the payments were illegal.

COUPLE REVIVED

Aged Pair Near Death in Gas Fumes at Pasadena Home

By a "Times" Staff Correspondent

PASADENA, Jan. 3.—Rev. and Mrs. G. F. Owen, house guests of H. M. Gilmore, 1260 North Sierra Bonita avenue, narrowly escaped death this morning when they were overcome with gas fumes. Both were found unconscious in the bathroom which was filled with gas that had escaped from a water heater. It was hours before the couple were revived.

RIVERSIDE LAKE TO BE IN USE BY FEBRUARY

[EXCLUSIVE DISPATCH]

RIVERSIDE, Jan. 3.—Construction work on the new Fairmont Lake will be completed within the next three weeks and water will be turned in February 1, according to Mayor S. C. Evans. The 860-foot dam which will increase the present municipal lake's area about eight times, is now practically completed, but considerable work is yet necessary. The project has been under construction for about three months and when completed will give Riverside one of the finest park lakes of any inland city in Southern California. The new lake will have an area of forty acres.

RECEPTION PREPARED

McFarland, Elk Ruler, to Receive San Diego Acclaim

[EXCLUSIVE DISPATCH]

SAN DIEGO, Jan. 3.—National officers of the Elks' lodge will be guests of San Diego Lodge No. 168 tomorrow night at the annual duck dinner of the local organization. The visitors will come here from Imperial Valley where they were entertained today.

Grand Exalted Ruler James G. McFarland of Watertown, S. D., heads the Grand Forum. With him are Fred C. Robinson of Dubuque, Iowa, Grand Secretary; Howard A. Swallow of Danville, Ill., Chief Justice of the Grand Forum, and Associate Justices Henry Kennon of Spokane, Wash., John Carton of Flint, Mich., William J. Conway of Grand Rapids, Wis., and Judge Thomas J. Lennon of San Francisco. Charles Ray, secretary to Grand Exalted Ruler McFarland, also is with the party, as is Mrs. McFarland.

BANDITS TIE AND ROB REDONDO MAN

[BY A. P. NIGHT WIRE]

REDONDO BEACH, Jan. 3.—Two unmasked bandits held up and robbed V. O. Roberts, grocer at 913 South Catalina avenue, late yesterday afternoon, obtaining $180 in cash. F. Vincent, 1612 Fifty-fifth street, Los Angeles, a candy salesman, entered the grocery while the bandits were there. He and Roberts were tied to chairs. The robbers cut the telephone wires as they left. Roberts managed to free himself and went to the nearest house to call the police. San Pedro officers searched the Palos Verdes Hills on the south side, while Redondo police made a careful search in the vicinity of this city.

KERN OFFICIAL IS DISMISSED

Assistant District Attorney Relieved of Duties

Superior Gives No Reason for Sudden Action

Move Comes as Surprise to Courthouse Staff

[EXCLUSIVE DISPATCH]

BAKERSFIELD, Jan. 3.—Earl Bagby, Assistant District Attorney of Kern county, late today was discharged and relieved of all his official duties and authority by Dist.-Atty. H. E. Schmidt.

The instrument revoking Bagby's appointment contains the following statement which is on file in the clerk's office:

"Know all men by these presents that I, H. E. Schmidt, District Attorney of the county of Kern, for divers causes, I hereunto moving, have revoked, countermanded and made void the above appointment and deputyship and all power and authority thereby given."

Affixed to the document is the signature, H. E. Schmidt, and the date, January 3, 1924.

The action of the District Attorney in discharging Bagby occasioned surprise in official courthouse circles and comment was general.

Since January, 1923, when H. E. Schmidt assumed his official duties, Bagby has served as his chief assistant, handling many of the important cases tried in this county.

Bagby, before coming to Bakersfield, was a practicing attorney in Visalia, where he also served at one time as justice of the peace.

LONG BEACH IS FOR DEEP SEA HARBOR

City Council Approves Dredging Project; Will Seek Bids Soon

By a "Times" Staff Correspondent

LONB BEACH, Jan. 3.—Deep-water vessels of all draughts will be navigating the channels of Long Beach Harbor within six months, and will be bringing cargoes to the municipal wharves of this city, it was declared here today by City Engineer Van Alstyne, following the approval by the Council of final plans for dredging the harbor. Bids for the dredging work will be sought by the city at once.

Opening of the connecting channel between Los Angeles and Long Beach harbors is looked upon by city authorities as the most important step in the harbor development plan and work in this channel will be the first started. It is estimated, it was said at the city engineer's office, that the general dredging operations will yield 4,830,000 cubic yards of material, all of which will be used to reclaim ocean frontage on Terminal Island. It has been estimated that nearly 1000 acres of desirable land in the harbor district can thus be reclaimed.

Expenses of the project will be materially lessened, so far as the city is concerned, by the acceptance of the Union Pacific system's donation of $125,000 for dredging purposes in return for deeds to certain mud flats in the harbor district.

VIOLATION SEEN OF LETTUCE ACT

Los Angeles, Orange, Kern Counties Involved

Complaint Sent to State Horticultural Agent

Imperial Valley Societies Sign Telegram

[EXCLUSIVE DISPATCH]

EL CENTRO, Jan. 3.—Charges that the lettuce standardization law is not being observed in Los Angeles, Orange and Kern counties were filed by telegraph today with George H. Hecke, State Horticultural Commissioner at Sacramento, by Imperial Valley organizations interested in the vegetable growing industry here. The telegram says:

"Failure on the part of authorities there to enforce the fruit and vegetable standardization act in Los Angeles, Orange and Kern counties is resulting in a large volume of lettuce being shipped, all of which has a demoralizing effect on the market and if continued will seriously affect the shipment of a large crop of lettuce from this county. Our authorities are enforcing this law and it would seem unfair to the lettuce industry in this county that the State Department of Agriculture willfully neglects to see that proper action is taken in other shipping sections of State. Will appreciate your continued co-operation to the extent that some relief will be given us immediately.

[Signed] Imperial County Farm Bureau, Imperial County Bankers' Association, Board of Supervisors, Associated Chambers of Commerce of Imperial Valley."

Reports of the failure of other county authorities to enforce the standardization law were brought here by distributors.

GROWTH IN DIVIDENDS

Disbursements at Pomona to Reach $750,000

[EXCLUSIVE DISPATCH]

POMONA, Jan. 3.—Estimated figures of the city's various financial institutions reveal that the seasonal disbursements in interest and dividends to depositors and stockholders now being paid here amount to nearly three-quarters of a million dollars, perhaps the largest sum of this kind ever paid out in the history of the Pomona Valley.

Most of these disbursements cover a period of six months, ending December 31, 1923. Of this figure, approximately $250,000 comes as dividend disbursements from stocks and bonds, many of them eastern, held by local investors. The estimated disbursements for the season ending June 30, 1923, totaled a half million dollars.

CHAMBER PLANS FEAST

[LOCAL CORRESPONDENCE]

BURBANK, Jan. 3.—Friday, the 18th inst., is the date finally selected for the annual banquet of the Chamber of Commerce. The affair will be in the Methodist Church. Charles Bayer of the Los Angeles Chamber of Commerce has accepted an invitation to speak. Other speakers will be P. Bundy of Long Beach and W. P. Coffman, toastmaster.

A form of salutation among Fijians of equal rank, when they meet early in the day is "Awake," or "You are awake," and in the evening "Sleep" or "Go to sleep."

"TIMES" CORRESPONDENTS AND AGENTS

For the convenience of Times patrons in the principal cities and towns of the Southwest other than Los Angeles the following list of Times news and business representatives in these communities, together with their addresses and telephone numbers, is printed. All business agents will receive subscriptions and advertising.

City		Name	Address	Phone
Alhambra	Correspondent	C. F. Ward	16 S. Third St.	171 or 847-W
	Agent	R. J. Carter	421 W. Main St.	400
Anaheim	Correspondent	Blaine Gibson	121 Emily St.	540 or 181
	Agent	J. F. Sidebottom	122 S. Lemon St.	486-M
Bakersfield	Correspondent	Ross C. Miller	The Californian	941 or 2249-J
	Agent	John C. Marvin	1914 Eye St.	897
Burbank	Correspondent	C. B. Irvine	1130 N. El Centro, Holly'd	430-341
	Agent	E. H. Harding	144 N. Providence, Burbank	33-J
Compton	Correspondent	W. E. Mallinger	Chamber of Commerce	1401 or 317
	Agent	D. H. Lovelace	7814 Whitsett Ave., L. A.	South 5523-R
El Centro	Correspondent	Don C. Bitler	482 Los Rey Ave.	450 or 250
	Agent	A. C. Farrar	472 Main St.	
El Monte	Correspondent	Earl W. Porter	Chamber of Commerce	22
	Agent	Mrs. G. C. Brown	S. Hoyt St.	55-J
Fullerton	Correspondent	Edgar Johnson	The Tribune	23 or 28
	Agent	A. R. Lupton	330 N. Malcom St.	
Glendale	Correspondent	Laura W. Brown	217 W. Lomita Ave.	1180-W
	Agent	T. M. Forst	100 S. Maryland	1402
Huntington Pk.	Correspondent	Edward Dack	The Signal	Humb. 5214-W
	Agent	C. A. Sutton	131 S. Pacific Blvd.	South 7261-J
Inglewood	Correspondent	Alta Sanders	124 E. Buckthorne St.	307 or 68-RK
	Agent	R. E. Laurence	111 S. Grevillea Ave.	175-J
Lamanda Park.	Sub-Agent	C. W. Faulkner	2320 Colorado	Colo. 239
Lankershim	Correspondent	C. B. Irvine	1130 N. El Centro, Holly'd	430-341
Long Beach	Correspondent	Arthur Pangborn	2143 Pasadena Ave.	641-373
	Agent	Ray H. Downing	648 American Ave.	619-06
Monrovia	Correspondent	C. F. Davis	331 Wild Rose	Black 453
	Agent	Mrs. Don Walters	602 S. Myrtle	Green 401
Ocean Park	Correspondent	(See Venice)		
	Agent	N. E. McIntyre	2001 Ocean Front	617-71
Ontario	Correspondent	L. J. Frankish	111 Commercial	578
	Agent	G. E. Dougherty	111 East A. St.	772
Orange	Correspondent	R. S. Arguello	The News	510
	Agent	D. F. Caldwell	244 N. Glassell	541-W
Oxnard	Correspondent	A. M. Robertson	Chamber of Commerce	32 or 399-R-4
	Agent	L. H. Buell	116 G. St.	436-R-3
Palms and Culver City	Agent	Mrs. Fred Haver	7322 Irene	761-327
Pasadena	Correspondent	Max Colwell	Sierra Madre	Fair Oaks 1479
	Agent	L. S. Anderson	53 S. Fair Oaks	Colo. 1451
Phoenix, Ariz.	Correspondent	J. H. McClintock	301 Fleming Block	6177 or 7060
	Agent	G. F. Ellinghouse	1st Ave. & Washington	
Pomona	Correspondent	H. O. Schwichtenberg	225 E. Piedmont	650 or 5717
	Agent	H. O. Schwichtenberg	250 West Third	Main 650
Redlands	Correspondent	Cecil E. Arthur	314 Buena Vista	22 or Black 1379
	Agent	E. P. Anshutz	20 W. Citrus Ave.	Main 68
Redondo	Correspondent	Clyde Allen	420½ N. Broadway	10
	Agent	John C. Rowan	218 S. Pacific	2133
Riverside	Correspondent	J. R. Gabbert	The Enterprise	900 or 379
	Agent	R. P. Waters	602 W. 8th St.	63
San Bernardino	Correspondent	Earle C. Buie	The Sun	33 or 447
	Agent	E. K. Westover	414 Third St.	2
San Diego	Correspondent	T. G. Armstrong	San Diego-Cal. Club	Main 136
	Agent	B. I. Tully	1256 First St.	61-406
San Fernando	Correspondent	C. B. Irvine	1130 N. El Centro, Holly'd	430-341
	Agent	Mrs. M. A. Logan	534 Hager St.	Black 76
San Pedro	Correspondent	Waldo Drake and Wayne B. Cave	119 W. 7th st.	San Pedro 1187
	Agent	B. H. Dietrich	116 W. 7th st.	San Pedro 588
Santa Ana	Correspondent	Wilfred O. Brown	The Register	20 or 1680
	Agent	P. C. Wadsworth	307 N. Broadway	Pacific 445
Santa Barbara	Correspondent	Marshall Selover	The Press	73 or 1979-M
	Agent	Ira B. Peter	824 State St.	2200
Santa Monica	Correspondent	(See Venice)		
	Sub-Agent	Craig & Shoemaker	1353 Third St.	214-40
Sawtelle	Correspondent	(See Venice)		
	Agent	Lloyd C. Hainey	210½ Sta. Monica Blvd.	238-32
Sierra Madre	Correspondent	Max Colwell	451 W. Central Ave.	Black 77
	Agent	Frank Spencer	118 Bonita Ave.	Blue 106
So. Pasadena	Correspondent	Barrett C. Kiesling	2062 Hope St.	352-016
	Agent	Dr. C. H. Walker	1221 Lyndon	Colo. 2344
Upland	Correspondent	(See Ontario)		
	Agent	E. P. Fuller	Com'l Bank Bldg.	Ontario 230
Van Nuys	Correspondent	C. B. Irvine	1130 N. El Centro, Holly'd	430-341
	Agent	R. H. Dunn	272 Sherman Way	7
Venice	Correspondent	La Verne Cumming	46 Clubhouse Ave	634-89
	Agent	(See Ocean Park)		
Ventura	Correspondent	Leo A. Smith	Free Press	40 or 580
	Agent	C. E. Topman	Arcade Bldg.	20
Whittier	Correspondent	Harry Brownson	131 S. Painter Ave.	104-23
	Agent	F. W. Juergens	226 N. Greenleaf	2543

A CHUCKLE FOR EVERYBODY

THE HUMAN ZOO — By C. D. Batchelor

Copyright, 1923, by Public Ledger Company

HOW COME?

Lester Sourdough, the chronic grouch, acquires the reputation of a wise, dignified and thoughtful citizen.

Whereas, Jack Gay, because he sings on his way to work, has twice been under observation as a candidate for the booby hatch.

THE GUMPS—CASTLES IN AUSTRALIA

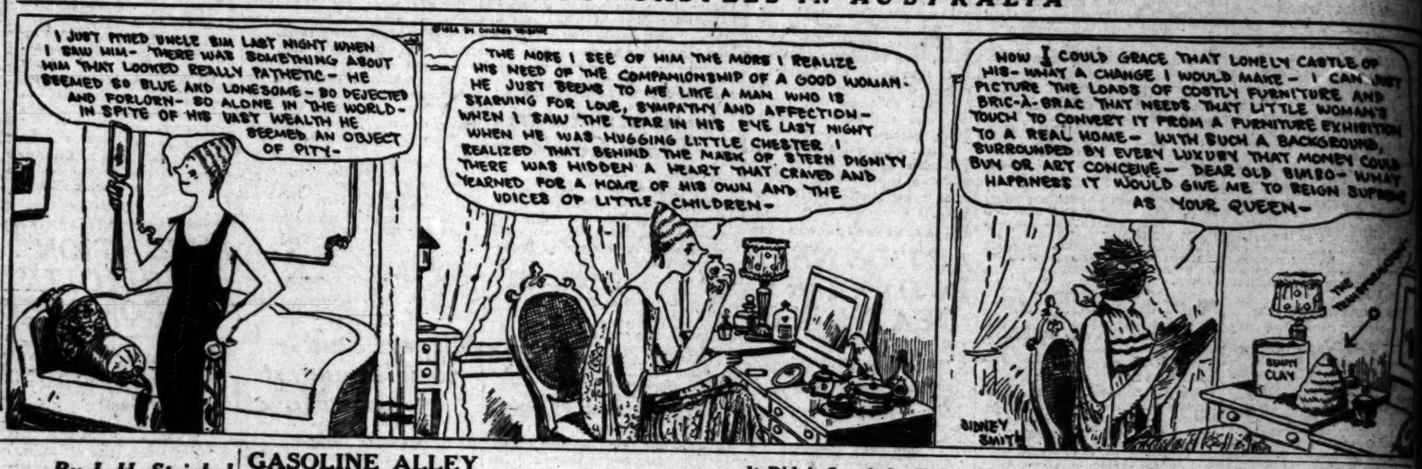

PANTOMIME — Come Seven! — By J. H. Striebel

Copyright, 1924, Associated Editors

REG'LAR FELLERS — By Gene Byrnes

Copyright, 1923, by The Bell Syndicate, Inc. Trade Mark Reg. U. S. Pat. Off.

Hope Some Kid Doesn't See That

GASOLINE ALLEY — It Didn't Stand the Test

WINNIE WINKLE, THE BREADWINNER: Open and Shut

ALONG FIGUEROA STREET — He's All Business at Home

HAROLD TEEN—BROWN PUTS A BEE IN PA'S BONNET

MILLIONS WILL GO INTO TRACK

Yuma Division of Espee to Lay Heavier Steel

Under $2,000,000 Spent on Yuma Workings

New Rolling Stock Received for Service to Mines

SPECIAL DISPATCH

TUCSON (Ariz.) Jan. 3.—About $2,000,000 will be spent during the next six months of the year in betterments along the Tucson division of the Southern Pacific mainly for new and heavier steel and in ballasting. Near Deming will be laid thirteen miles of 110-pound rail, while the Deming-Lordsburg section may be equipped with the automatic block signal system. Seven miles west from Dragoon will be ballasted with rock from Apache Pass quarry and fifteen miles west from Cane Grande with gravel dug, the material secured from the dump of the old Sasco mine south of Red Rock. This work is to be used on a twenty-mile stretch east of Vail, near Tucson.

In addition, $1,500,000 is being spent on bridge, track station and yard improvements at Yuma. A new main-line track is under construction from Colorado Siding, on the California side of the Colorado River, to Avalon, on the Arizona side, a distance of five miles, passing over the single-span bridge lately completed between School and Prison hills. The approach on the Arizona side will be over the levee that protects Yuma from the Gila River. A grading contract has been given for the east-side work and it is expected that the new line will be in operation before May, when the river flood is due.

GET NEW EQUIPMENT

Large quantities of new equipment are being received by the Southern Pacific lines and their southwestern subsidiaries. The Arizona Eastern is receiving 250 box cars, fifty gondola ore or rock cars, and twenty-five stock cars, while there is to be early delivery to the Southern Pacific of Mexico of ten locomotives, for both passenger and freight service, ten passenger coaches and 100 box cars.

The Tucson, Ajo and Gila Bend Railroad, an independent concern, owned by Calumet and Arizona interests, has ordered sixty-ton ore cars and some passenger equipment, as well as a private car. The ore cars will be used for transportation of concentrates from the New Cornelia mill at Ajo to the Calumet and Arizona smelter at Douglas. This road is only about forty miles long, from Gila Bend to Ajo.

NEW DIVISION TALK

PHOENIX, Jan. 3.—Plans are said to be under way for creation of a New Santa Fe operating division, to include the old Santa Fe, Prescott and Phoenix system, which connects Phoenix with Ash Fork, on the main line, with branches to Clarkdale and into the Humboldt, Poland and Crown King mining sections, the Arizona and California railway, from near Wickenburg to Parker, and the Parker-Cadiz short-line connection with the main line, with the fifty-mile branch from Rice to Blythe and Ripley. About 550 miles of trackage would be included within the proposed division. At the present time most of the operation is from the headquarters of the Winslow main-line division.

DISSOLUTION SOUGHT

PRESCOTT (Ariz.) Jan. 3.—The United Verde and Pacific Railroad Company, organized in 1894, with a fifty-year franchise, has asked for dissolution by the Superior Court. Its property has been sold and its debts are paid. The railroad, a narrow-gauge, has been torn up. It connected Jerome Junction on the Santa Fe branch, with Jerome, twenty-six miles, and had fame as the crookedest railroad on earth. It is said to have been almost entirely owned by W. A. Clark. Jerome now has a broad-gauge rail outlet via Clarkdale and Cedar Glade.

DRUGS KILL THOUSANDS

[EXCLUSIVE DISPATCH]

PARIS, Jan. 3.—Use of habit-forming drugs is spreading in France, according to leading medical men. They urge closer checks on the sale of narcotics. During the year just passed 6800 persons died in France from drug-taking.

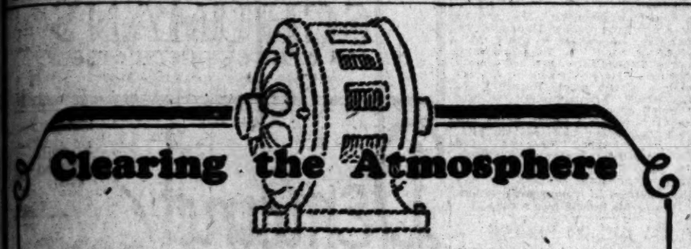

Clearing the Atmosphere

An Unregulated Monopoly?

A PUBLIC service organization is always an inviting target for attack by those who have missiles to throw or who like to throw missiles. It is also invariably the first object to attract the attention of those among the political group who—selfishly or sincerely—strive to extend the political power of the community over the widest possible range of the community's business.

Accordingly, it is not surprising that the development of a limited amount of power along the Los Angeles aqueduct should have been seized upon as an excuse for conducting, for years, a clever and persistent propaganda in favor of a municipally owned and politically operated electrical monopoly in the city of Los Angeles.

This program has passed through two stages—First, the building by the Bureau of Power and Light of a paralleling electric system, which was abandoned on account of its obvious impracticability. Second, the purchase by the Bureau of the distribution system of Southern California Edison Company within the municipal limits. This second step has given the Bureau a patronage far in excess of its ability to serve and made it dependent upon the Edison Company for a large percentage of its electrical energy. Notwithstanding this handicap of insufficient power resources, the municipal system now serves approximately two-thirds of the electrical consumers of Los Angeles. *But it is still not a monopoly.* It has yet a competitor whose rates and standards of service it must attempt to meet if it is to continue to do business. Therefore, the Bureau proposes, as its next step, to clear the field of competition and itself of inconvenient rate and service comparisons by, in some way, absorbing its only remaining competitor, the electric system of Los Angeles Gas and Electric Corporation.

Los Angeles Gas and Electric Corporation is not willing to part with its electric system, and the Bureau is therefore engaged in a very strenous effort to force the sale by condemnation proceedings.

That is the present situation. In all its propaganda, the Power Bureau has apparently assumed that its own interests would be accepted as identical with the interests of the public. An examination of that assumption and a temperate statement of the issues involved will be the effort of a series of advertisements to be issued by Los Angeles Gas and Electric Corporation under the general caption of "Clearing the Atmosphere."

Meantime, Mr. Citizen, are you in favor of an unregulated electrical monopoly for Los Angeles?

LOS ANGELES GAS AND ELECTRIC CORPORATION — L·A SERVICE

NOTICIAS MUNDIALES DE ULTIMA HORA

En obsequio a nuestros numerosos amigos de habla española, y para beneficio de los lectores americanos de "The Times" que estudian esa lengua, publicamos diariamente esta columna en castellano, con un extracto de las más importantes noticias de última hora.

Buena parte del futuro progreso de Los Angeles, que es la metrópoli de los Estados Unidos que más cercana se halla a territorio latino-americano, habrá de depender de las relaciones que logremos establecer con nuestras hermanas, las repúblicas del sur. Para que lleguen a ser enteramente cordiales, no hay nada tan importante como que nuestros ciudadanos se familiaricen con la lengua castellana. Tan sólo dan cuenta de este hecho nuestros habitantes, que hay al presente más de 35,000 personas que estudian español en Los Angeles. A ellas les conviene leer todos los días esta columna, en la que encontrarán español correcto y enteramente moderno.

NOTAS TELEGRAFICAS

Noticias de Washington

WASHINGTON, Enero 3. — Se reunió el Congreso después de las vacaciones, y se reanudarán las sesiones el lunes.

En discurso pronunciado por el Diputado Treadway, republicano de Massachusetts, se pide que baje el precio de la antracita.

La Comisión de Presupuestos de la Cámara reanudó el estudio del proyecto de ley de la administración sobre impuestos.

Volvió a fracasar el Senado en su tentativa de elegir presidente de la Comisión del Comercio entre Estados.

Pedro Guevara, comisario residente de Filipinas, recomendó la independencia de ese país, en discurso que pronunció en la Cámara de Diputados.

Los diputados Upshaw, de Georgia, y Blanton, de Tejas, ambos demócratas, presentaron mociones encareciendo se deje de beber licor en la vida oficial.

El Senado votó por que se investigara la elección del Senador Mayfield, demócrata de Tejas.

El Presidente Coolidge llamó al Consejo de Navegación y a otros, a la Casa Blanca, a conferenciar con él acerca del problema de la marina mercante.

El Senado preguntó al Consejo de Navegación qué esfuerzos se habían hecho para impedir que las sociedades americanas viajen en barcos extranjeros.

El Ministerio de Estado ha publicado pruebas adicionales en apoyo del cargo que le hizo al soviet ruso de hacer propaganda contra las instituciones de este país.

Nuevos Descubrimientos en Luxor

LUXOR (Egipto) Enero 3.—Cuando fueron abiertas esta mañana las puertas del segundo templo de la tumba de Tutenkhamun, apareció a la vista un tercer santuario brillantemente coloreado y dorado. Está también lleno de inscripciones jeroglíficas, y en la puerta se hallan pintadas las figuras de un hombre con cabeza de caballo y de Hathor, la diosa egipcia del amor.

Temblores en Italia

ANCONA (Italia) Enero 3.—Después de los primeros sismos que se sintieron ayer en el distrito de las Marchas, alrededor de este lugar (provincias de Ascoli Piceno, Macerata, Ancona y Pesaro Urbino), se experimentaron quince terremotos adicionales de variable intensidad, estando al parecer el centro de estos movimientos cerca de Pesaro. Cerca de Mondolfo, Marotto y San Costanzo hubo algunos daños materiales y varias personas heridas.

Por los informes que llegan hoy del distrito se sabe que se encuentra alarmadísima la población, habiéndose salido las gentes a lo escampado.

NOTAS LOCALES

Choque de un Tranvía y un Camión

Resultaron lastimadas cuatro personas y muy dañados dos automóviles y un tranvía, a consecuencia de la colisión ocurrida ayer tarde entre el tranvía y un camión, frente al numero 457 de la calle South Flower.

Los lesionados fueron Irving S. Roberts, motorista de un tranvía de la línea Crown Hill, tres viajeros del propio tranvía, Oliver Heap, de la calle Treinta Oeste, 139; William Jacques, de la avenida Santa Bárbara, 799, y Rudolph Stahl, de la calle Temple, 1905. Sacaron erosiones y cortaduras producidas por los vidrios estrellados.

Roberts manifestó a la policía que su tranvía caminaba por la calle Flower, entre la Cuarta y la Quinta, cuando el camión, de cuyo conductor no se ha averiguado el nombre, se desvió y se le metió por delante. Dio su tranvía contra el camión, que iba cargado de arena, quedando aplastado el extremo anterior del citado vagón, y Roberts encajado contra un asiento. Los demás heridos fueron proyectados de sus asientos por la fuerza del choque. El camión se volcó, y al dar la vuelta, cogió a un auto Ford de turismo, triturándole el radiador y causando contusiones a dos viajeros, cuyos nombres se ignoran. Los heridos del tranvía fueron conducidos a la Casa de Socorro para su curación. El conductor del camión salió ileso.

NUMERO 148

Pláticas Diarias en Español por el Prof. R. Guerrero, del Departamento Español de "The Times"

No es lo común que sea en ningún país el estilo oficial o administrativo modelo de bien decir, ni escuela de retórica; pero sería de desear que todos los documentos que subscriben los altos funcionarios y las autoridades constituídas de una nación estuviesen redactados, si no en lenguaje elegante y florido, que mal se avendría con la gravedad de esos escritos, sí en frase clara y de absoluta corrección gramatical. Entre gente de alguna cultura causa más desagradable impresión encontrar en las comunicaciones de un ministro, giros antigramaticales y palabras incultas, que ver al propio funcionario vestido de ropa sucia y desaliñada.

En medio de la muchedumbre de cosas buenas que han hecho en España los militares del actual Directorio, limpiando con vigoroso escobada los establos de Augias de la política española, se advierte un censurable descuido en la redacción de los escritos del General Primo de Rivera, descuido que produce el mismo efecto que un lamparón de pringue en flamante chistera, y que revela la poca habilidad con que manejan la pluma algunos conspicuos hombres de espada. ¡Y sería tan fácil presentar esos documentos oficiales con ropaje limpio y aliñado! Bastaría para eso hacerlos pasar, antes de su publicación, por la mano de un entendido corrector de estilo.

En prueba de mis reparos, y concretándome a señalar errores en frases hipotéticas, permítaseme llamar la atención sobre los siguientes, que se encuentran en los artículos del importante Convenio de Comercio y Navegación recién celebrado entre España e Italia, y publicado por la Gaceta a principios de Diciembre próximo pasado.

El Artículo 2o de ese convenio dice así: "Los productos naturales o fabricados, originarios y procedentes de España, enumerados en la tarifa anejo A al presente convenio, serán admitidos a su importación en Italia mediante el pago de los derechos fijados en la mencionada tarifa, o de los derechos, más reducidos que éstos, que Italia 'pudiera' conceder en el porvenir a los mismos productos de cualquier otra potencia extranjera, tanto en lo que concierne a los derechos del Arancel propiamente dicho, como a los cesantes de aumento". Es incorrecto usar el pretérito de subjuntivo "pudiera", porque se trata aquí de un hecho futuro e hipotético, que debe expresarse con el subjuntivo hipotético "pudiere" o con el subjuntivo común "pueda". Ya hemos dicho que el pretérito de subjuntivo sólo puede usarse para denotar anterioridad verdadera o metafórica.

En el Artículo 3o, que se refiere a los productos de Italia, y que salvo el cambio de la palabra "España" por "Italia", y viceversa, es igual al anterior, se comete el mismo solecismo, que se repite en los apartados "b", "c" y "d" del Artículo 5o, que, en lo conducente, dice así: "Las disposiciones de los artículos 3o, 4o y 4o no son aplicables: b) A las obligaciones impuestas a una u otra de las altas partes contratantes por los compromisos de una unión aduanera ya concertada o que 'pudiera' ser concertada en el porvenir. c) A los beneficios preferentes que las dos altas partes contratantes 'hubieran' concedido o 'pudieran' conceder en el porvenir a sus colonias, protectorados o posesiones respectivas. d) A los favores que España concede o 'concediera' en el porvenir a Portugal".

En todos los períodos citados deben reemplazarse los pretéritos de subjuntivo que dejo señalados por el subjuntivo hipotético en "ere", o por el presente de subjuntivo "pueda", "haya", etc. En el apartado "d" hay doble solecismo, pues al presente "concede" le sigue la expresión "en el porvenir", que denota futuro. La forma correcta de ese apartado sería: "A los favores que España concede actualmente o concediere (conceda) en el porvenir a Portugal".

En los artículos siguientes se comete a cada paso el mismo solecismo, pudiendo decirse que en todo el convenio no se usa una sola vez correctamente el pretérito de subjuntivo. De lo expuesto podrá colegir el estudiante cuán frecuente es este vicio de dicción aun en escritos de personas en quienes era de suponer más sólida instrucción gramatical.

FATHER ENDS LIFE

Disruption of Home Oppresses in Christmas Holidays

NEW YORK, Jan. 3.—Despondent over domestic troubles and the reflection that these were the first Christmas holidays in many years that he had spent away from his 15-year-old son, Harry Darmey, 34, of 65 Patchen street, Brooklyn, ended his life by gas in the furnished room he occupied.

Darmey used a novel method to seek death. He ran a twenty-five-foot tube from the kitchen stove, cut a hole through a hat, ran the tube through it and then placed the hat over his face.

The police say Darmey left a letter addressed to his wife.

THE Brunswick Hear it See it At its best at

FITZGERALD'S
HILL STREET AT 727-729

BRONCHITIS
Leaves a bad cough. So does "flu" and la grippe. But these lingering coughs yield easily to the healing and curative qualities of
CHAMBERLAIN'S COUGH REMEDY
Every user is a friend

Best for Rarebits
It never cooks stringy
Bluhill
the quality spread cheese

RHEUMATISM
Neuritis—Sciatica—Lumbago—Neuralgia
WHY SUFFER?
If you are suffering with a severe attack of Neuritis, or very painful case of Muscular, Sciatica or Inflammatory Rheumatism, you can get immediate relief by the use of "Allen's Rheumatic Treatment." This excellent remedy gives almost instant relief from the pain and suffering, quickly soothes those inflamed and throbbing nerves, reduces the swelling in those fevered, aching joints, and gives positively amazing results.
Allen's Rheumatic Treatment, in convenient Tablet Form, is not only a remarkable Pain Reliever, but it has given positive cures in thousands of the most severe ang stubborn cases, after all other remedies had failed to give even temporary relief. It contains no dope—does not injure the stomach—and is absolutely reliable.
Price $1 per box. For sale by leading druggists everywhere. Ask your druggist. Hart M. Allen Laboratories, Mfrs., Box 1340, Los Angeles.—[Advertisement.

—The Joy of Homecoming

$5.00 delivers any model, any time, anywhere in Southern California.
Balance payable on Convenient Investment Terms Without Interest

A type for every home.
A size for every room.

You may buy your basic heater now and add ornamental parts later.

is in the cheery greeting of instant heat of the new—

KENNEDY
Radiant Gas Heater

As the very latest improvement in radiant heater construction, it comes to you as the perfected article of its line. You should not buy a fireplace heater until you have seen the Kennedy.

Has Many Exclusive Advantages

Burns with even glow clear to the top. Grills will not discolor or disintegrate. Improved burners, easily accessible. Standardization of Parts. Interchangeable brackets and other ornaments.

Serves Efficiently—Economically with no odor—no flashbacks

Sold only by

Birch-Smith Furniture Co
The Home of Nationally Advertised Goods
737-41 SO. HILL ST., LOS ANGELES. PHONE 87421

The Times Free Information AND Resort Bureau

CORNER FIRST AND BROADWAY

It is the accommodation and benefit of persons seeking interesting routes of travel, desirable hotels and rest, recreation and recuperation at the seashore or in the mountains. Particulars are furnished by competent attendants and by correspondence to the general public regarding rates and attractions of railroad and steamship lines, hotels and pleasure and health resorts. Descriptive circulars and transportation literature are kept on hand for inspection and distribution. This service is absolutely free. Literature may also be obtained at the Times Branch Office, 621 South Spring Street. Phone: Metropolitan 6700.

MAKE YOUR RESORT AND HOTEL RESERVATIONS

FREE OF CHARGE AT
The Times Information and Resort Bureau—
Times Bldg., First Street and Broadway—
—or—
The Times Branch Office—621 So. Spring Street.

Resorts

SAN DIEGO OPEN ALL YEAR
MOUNTAIN-RESORTS

HULBURD GROVE A quiet family resort in the San Diego Mountains. Open all year. Good food, good beds, horseback riding, dancing, motor trips. Rates, board and room, $18 to $25 per week. Housekeeping $9 week, 2 persons. Inf. TIMES or HULBURD GROVE, P. O. Descanso, Cal.

GROSSMONT INN Half hour from San Diego. The necessity for good food and comfy surroundings is obvious—but a desirous place for interesting and interested people is rare. Orrie Gedvin-Sperry, P. O. Grossmont, Cal.

The Barcelona Apartment Hotel
SAN DIEGO, CAL.
Fourth Street at Juniper
San Diego's newest and most fashionable apartment-hotel. Beautifully appointed single or double apartments. Hotel rooms by day, week or month. All outside rooms with bath. Five minutes by car from center of town—away from noise. DAY AND NIGHT SERVICE. TARIFF INCLUDES: Telephone, Gas, Steam Heat, Electricity, House Laundry, Daily Cleaning of Rooms and Washing of Dishes. (Private Garage on Grounds.)
Owned and Managed by Mr. and Mrs. James E. Columb.

Paso Robles Hot Springs Hotel
Hot Sulphur and Mud Baths, remarkably radio active and curative. Sporty golf course. Beautiful scenery and fine roads. On highway and S. P. R. R. Midway between Los Angeles and San Francisco.
DR. G. W. TAPE, Manager.

Camp Baldy YEAR AROUND Resort
P. O. CAMP BALDY, CALIFORNIA
Folders at all Information Bureaus

Forest Home For real rest or change of air. Mile high among pines. Bountiful table. Excellent hotel service. Modern bungalows. Log dress. Dancing. Variety dances. Fine boulevard. FRANK CULVER Prop. Forest Home Cal.
36 m. from Redlands. Open all year

FOR FINEST CARS AND MOST COURTEOUS SERVICE
BDWY. 1294—CALL 64416 OR 61953
DAY AND NIGHT TAXI CO.
KEITH CHARTER CARS—1236 SOUTH FLOWER STREET
LAFAYETTE LIMOUSINES, SEDANS, TOURING CARS

Steamships

WEST INDIES Cruises
$250 up—29 days
A remarkable service has brought the age-old glamor and beauty of the islands of the Caribbean within the scope of a single cruise of 29 days.
A longer holiday may be arranged by leaving the first cruise at Nassau or joining the second cruise at Havana—from Florida for example.

White Star liner Megantic, specially constructed for cruising, from New York Jan. 23 and Feb. 26.
See Havana, Haiti, Cartagena, Santiago, Kingston, the Panama Canal, La Guaira, Trinidad, Barbados, Martinique, St. Thomas, San Juan, Nassau.
For further information or beautiful descriptive booklets apply to Security Bldg., Spring and 5th Sts., Los Angeles, or any authorized steamship agent.
WHITE STAR LINE

MEXICAN STATES LINE
MEXICO & CENTRAL AMERICA
RAIL CONNECTIONS
GUADALAJARA—MEXICO CITY
Come With Us to
Mazatlan
Season Opens
Delightful Service
Cruise With Us
To Atmosphere of Old Spain.
Regular Service
Steel Steamers
Fine Hotel Accommodations
Wheaton & Krueger
830-31 Chapman Bldg. Main 1400.

SAN FRANCISCO to the Orient
on U.S. President Ships
New American-built oil-burners, 535 feet long, 21,000 displacement tons.
The Sunshine Belt
Honolulu, Yokohama, Kobe, Shanghai, Hong Kong and Manila
PRES. TAFT Jan. 10 Mar. 20
PRES. CLEVELAND Jan. 24 Apr. 3
PRES. WILSON Feb. 21 Apr. 17
PRES. PIERCE May 1
PRES. LINCOLN Mar. 6 May 15
Sailings every 14 days thereafter
PACIFIC MAIL S.S. CO.
508 California St., San Francisco
503 So. Spring St., Los Angeles
or Local Agents
Managing Operators for United States Shipping Board

To San Francisco or San Diego
YALE or HARVARD of course.
Round Trip Fares
Los Angeles–San Francisco, Including Meals and Berth, $22.50
Los Angeles–San Diego, Including one meal each way, $6.00
Sailings to San Francisco Tues., Wed., Fri. and Sun. from L. A. Harbor, 4 p.m.
SAILINGS TO SAN DIEGO Thurs. and Sat., from L. A. Harbor, 5 p.m.
Boat train leaves P. E. Depot one hour before each sailing.
LOS ANGELES - HONOLULU
S. S. CALAWAII
Sails Sat., Jan. 5.
Los Angeles Steamship Co.
717 S. Spring. Tel. 822481.

PACIFIC STEAMSHIP CO
THE ADMIRAL LINE
SAN FRANCISCO
One Way $17.00 Round Trip $22.50
SEATTLE-VICTORIA TACOMA
One Way $47.00 Round Trip $90.00
S.S. Admiral Dewey
Sails 11 A.M. Sunday
S.S. RUTH ALEXANDER
Sails 11 A.M. Thursday
SAN FRANCISCO
One Way $15.00 Round Trip $22.50
PORTLAND
One Way $41.00 Round Trip $74.00
Sailings Every Sunday and Wednesday
THIRD CLASS ALL STEAMERS
San Francisco $10.00
Seattle $32.00
Portland $25.00
Berth and Meals Included in Fares.
Information and Tickets
501 South Spring St. Phone 873-051.
6108 Hollywood Blvd. Phone 493-383.

NORTH GERMAN LLOYD
NEW YORK to BREMEN
S.S. MUENCHEN
Jan. 15 and Feb. 14
Splendid one class cabin ships.
Berengaria Jan. 24, Bremen Mar. 18
B. Hauschild, P. C. Mgr., 118 Sansome St., San Francisco, or any local steamship agent.

Honolulu
OCEANIC STEAMSHIP CO.
Fast U. S. Mail S.S. Sonoma, Ventura, 10,000 tons. Lloyds 100A1. Delightful service. $110 1st class, $90 2nd class.
SYDNEY, AUSTRALIA, via Samoa, $330 1st class, $220 2nd class. Pacific Tour, $345 1st class. Sailings from San Francisco, Dec. 4, Jan. 1, etc. Office: 2 Pine St., San Francisco. A. M. CULVER, 511 S. Spring, Los Angeles.

BABBITT

BY

SINCLAIR LEWIS

CHAPTER XXIX

I

The assurance of Tanis Judique's friendship fortified Babbitt's self-approval. At the Athletic Club he became experimental. Though Vergil Gunch was silent, the others at the Roughnecks' Table came to accept Babbitt as having, for no visible reason, "turned crank." They argued windily with him, and he was cocky, and enjoyed the spectacle of his interesting martyrdom. He even praised Seneca Doane. Professor Pumphrey said that was carrying a joke too far; but Babbitt argued, "No! Fact! I tell you he's got one of the keenest intellects in the country. Why, Lord Wycombe said that—"

"Oh, who the hell is Lord Wycombe? What you always lugging him in for? You been touting him for the last six weeks!" protested Orville Jones.

"George ordered him from Sears-Roebuck. You can get those English high-muckamucks by mail for two bucks apiece," suggested Sidney Finkelstein.

"That's all right now! Lord Wycombe, he's one of the biggest intellects in English political life. As I was saying: Of course I'm conservative myself, but I appreciate a guy like Senny Doane because—"

Vergil Gunch interrupted harshly, "I wonder if you are so conservative? I find I can manage to run my own business without any skunks and reds like Doane in it!"

The grimness of Gunch's voice, the hardness of his jaw, disconcerted Babbitt, but he recovered and went on till they looked bored, then irritated, then as doubtful as Gunch.

II

He thought of Tanis always. With a stir he remembered her every aspect. His arms yearned for her. "I've found her! I've dreamed of her all these years and now I've found her!" he exulted. He met her at the movies in the morning; he drove out to her flat in the late afternoon or on evenings when he was believed to be at the Elks. He knew her financial affairs and advised her about them, while she lamented her feminine ignorance, and praised his masterfulness, and proved to know much more about bonds than he did. They had remembrances, and laughter over old times. Once they quarreled, and he raged that she was as "bossy" as his wife and far more whining when he was inattentive. But that passed safely.

Their high hour was a tramp on a ringing December afternoon, through snow-drifted meadows down to the icy Chaloosa River. She was exotic in an astrachan cap and a short beaver coat; she slid on the ice and shouted and he panted after her, round with laughter. . . . Myra Babbitt never slid on the ice.

He was afraid that they would be seen together. In Zenith it is impossible to lunch with a neighbor's wife without the fact being known, before nightfall, in every house in your circle. But Tanis was beautifully discreet. However appealingly she might turn to him when they were alone, she was gravely detached when they were abroad, and he hoped that she would be taken for a client. Orville Jones once saw them emerging from a movie theater, and Babbitt bumbled, "Let me make you 'quainted with Mrs. Judique. Now here's a lady who knows the right broker to come to, Orvy!" Mr. Jones, though he was a man censorious of morals and of laundry machinery, seemed satisfied.

His predominant fear—not from any especial fondness for her but from the habit of propriety—was that his wife would learn of the affair. He was certain that she knew nothing specific about Tanis, but he was also certain that she suspected something indefinite. For years she had been bored by anything more affectionate than a farewell kiss, yet she was hurt by any slackening in his irritable periodic interest, and now he had no interest; rather, a revulsion. He was completely faithful—to Tanis. He was distressed by the sight of his wife's slack plumpness, by her puffs and billows of flesh, by the tattered petticoat which she was always meaning and always forgetting to throw away. But he was aware that she, so long attuned to him, caught all his revulsions. He elaborately, heavily, jocularly tried to check them. He couldn't.

They had a tolerable Christmas. Kenneth Escott was there, admittedly engaged to Verona. Mrs. Babbitt was tearful and called Kenneth her new son. Babbitt was worried about Ted, because he had ceased complaining of the State University and become suspiciously acquiescent. He wondered what the boy was planning, and was too shy to ask. Himself, Babbitt slipped away on Christmas afternoon to take his present, a silver cigarette-box, to Tanis. When he returned Mrs. Babbitt asked, much too innocently, "Did you go out for a little fresh air?"

"Yes, jus 'ill drive," he mumbled.

After New Year's his wife proposed, "I heard from my sister today, Georga. She isn't well. I think perhaps I ought to go stay with her for a few weeks."

Now, Mrs. Babbitt was not accustomed to leave home during the winter except on violently demanding occasions, and only the summer before, she had been gone for weeks. Nor was Babbitt one of the detachable husbands who take separations casually. He liked to have her there; she looked after his clothes; she knew how his steak ought to be cooked; and her clucking made him feel secure. But he could not drum up even a dutiful "Oh, she doesn't really need you, does she?" While he tried to look regretful, while he felt that his wife was watching him, he was filled with exultant visions of Tanis.

"Do you think I'd better go?" she said sharply.

"You've got to decide, honey; I can't."

She turned away, sighing, and his forehead was damp.

Till she went, four days later, she was curiously still, he cumbrously affectionate. Her train left at noon. As he saw it grow small beyond the train-shed he longed to hurry to Tanis.

"No, by golly, I won't do that!" he vowed. "I won't go near her for a week!"

But he was at her flat at four. He who had once controlled or seemed to control his life in a progress unimpassioned but diligent and sane was for that fortnight borne on a current of desire and very bad whisky and all the complications of new acquaintances, those furious new intimates who demand so much more attention than old friends. Each morning he gloomily recognized his idiocies of the evening before. With his head throbbing, his tongue and lips stinging from cigarettes, he incredulously counted the number of drinks he had taken, and groaned, "I got to quit!" He has ceased saying, "I will quit!" for however resolute he might be at dawn, he could not, for a single evening, check his drift.

He had met Tanis's friends; he had, with the ardent haste of the Midnight People, who drink and dance and rattle and are ever afraid to be silent, been adopted as a member of her group, which they called "The Bunch." He first met them after a day when he had worked particularly hard and when he hoped to be quiet with Tanis and slowly sip her admiration.

From down the hall he could hear shrieks and the grind of a phonograph. As Tanis opened the door he saw fantastic figures dancing in a haze of cigarette smoke. The tables and chairs were against the wall.

"Oh, isn't this dandy!" she gabbled at him. "Carrie Nork had the loveliest idea. She decided it was time for a party, and she 'phoned the Bunch and told 'em to gather round. . . . George, this is Carrie."

"Carrie" was, in the less desirable aspects of both, at once matronly and spinsterish. She was perhaps 40; her hair was an unconvincing ash-blond; and if her chest was flat, her hips were ponderous. She greeted Babbitt with a giggling "Welcome to our little midst! Tanis says you're a real sport."

He was apparently expected to dance, to be boyish and gay with Carrie, and he did his unforgiving best. He towed her about the room, bumping into other couples, into the radiator, into chairlegs cunningly ambushed. As he danced he surveyed the rest of the Bunch: A thin young woman who looked capable, conceited, and sarcastic. Another woman whom he could never quite remember. Three overdressed and slightly effeminate young men—soda-fountain clerks, or at least born for that profession. A man of his own age, immovable, self-satisfied, resentful of Babbitt's presence.

When he had finished his dutiful dance Tanis took him aside and begged, "Dear, wouldn't you like to do something for me? I'm all out of booze, and the Bunch want to celebrate. Couldn't you just skip down to Healey Hanson's and get some?"

"Sure," he said, trying not to sound sullen.

"I'll tell you: I'll get Minnie Sonntag to drive down with you." Tanis was pointing to the thin, sarcastic young woman.

Miss Sonntag greeted him with an astringent "How d'you do, Mr. Babbitt. Tanis tells me you're a very prominent man and I'm honored by being allowed to drive with you. Of course, I'm not accustomed to associating with society people like you, so I don't know how to act in such exalted circles!"

Thus Miss Sonntag talked all the way down to Healey Hanson's. To her jibes he wanted to reply, "Oh, go to the devil!" but he never quite nerved himself to that reasonable comment. He was resenting the existence of the whole Bunch. He had heard Tanis speak of "darling Carrie" and "Min Sonntag—she's so clever—you'll adore her," but they had never been real to him. He had pictured Tanis as living in a rose-tinted vacuum, waiting for him, free of all the complications of a Floral Heights.

Continued in Tomorrow's Times.

[Copyright by Harcourt, Brace & Co., Inc.]

BABY DRIVES FELINE MAD WITH JEALOUSY

HOUSE CAT CLAWS INFANT AS FORERUNNER TO INSANITY

[EXCLUSIVE DISPATCH]

NEW YORK, Jan. 3.—Thirteen-months-old Leonard Telesca of 558 Hudson avenue, West New York, N. J., is recovering today from bites and scratches inflicted by a pet cat, which is believed to have gone mad from jealousy because of attention paid the baby by the Telesca family.

The cat had been a pet for three years. Since the arrival of the baby the fondling and petting usually bestowed upon the cat has been transferred to the child. Angered by the sudden change of conditions, the cat attacked the child, went mad and had to be shot.

A LIFE INCOME WITH TAX ECONOMIES

The Aetna Life Insurance Company of Hartford, Ct., well known for safety and conservatism, is now issuing annuities providing annual, semi-annual, quarterly and monthly incomes for life; also Survivorship Annuities for husband and wife, providing income to both while living and to survivor during life. These contracts afford the safest known form of investment and are exempt from certain Federal and State taxes. The yield is satisfactory and all worry incident to investment entirely eliminated.

At age of 60, $1000 produces an annual income of $95.79.
At age of 65, $1000 produces an annual income of $110.51.
At age of 70, $1000 produces an annual income of $128.86.
At age of 75, $1000 produces an annual income of $161.93.

IRWIN J. MUMA, manager, AETNA LIFE INSURANCE COMPANY, fourth floor, Merchants' National Bank Bldg., Los Angeles, Cal.

GLANDULAR THERAPY

R. L. DORSEY, M.D. Phone 820479.

LARGE WOMEN—

Schuman's offers a most timely special—Slenderizing and Stylish Coats for Cold Days

Friday and Saturday Only!

COATS
for Larger Women
$32.50
Former Values to $65!
Highest quality coats—approved styles—full, roomy, warm—priced for two days only at $32.50! A most worth-while and timely offering!
Sizes 38½ to 54½ Bust

DRESSES Values to $55 **$29**
Rich silks and elegant cloths developed into beautiful Styles. Wonderful values!

SCHUMAN'S
609 WEST SEVENTH STREET

Imitations may be dangerous

Demand BAYER ASPIRIN

SAY "BAYER" when you buy—Genuine

Unless you see the "Bayer Cross" on tablets you are not getting the genuine Bayer Aspirin proved safe by millions and prescribed by physicians 23 years for

Colds Headache Neuralgia Lumbago
Pain Toothache Neuritis Rheumatism

Genuine Accept only "Bayer" package which contains proven directions.
Handy "Bayer" boxes of 12 tablets
Also bottles of 24 and 100—Druggists

Aspirin is the trade mark of Bayer Manufacture of Monoaceticacidester of Salicylicacid

Spectro-Chrome Institute (Central Office, Philadelphia, Pa.) Cordially Invites You to Two Free Popular Lectures With Stereopticon by Its President

COLONEL DINSHAH P. GHADIALI

M. D., M. E., D. C., Ph. D., LL. D., Etc., Metaphysician and Psychologist, Ex-Commander N. Y. Police Reserve Air Service, Originator of the Latest Revelation in the Healing Art

SPECTRO-CHROME THERAPY

Restoration of the Human Radio-Active and Radio-Emanative Equilibrium

(Treatment of Dis-Eases) by

ATTUNED COLOR WAVES

THE SCIENCE OF THERAPEUTICAL PRECISION

No Drugs—No Manipulation—No Surgery

This is the only opportunity to hear this distinguished, masterful orator. Born, bred and trained a Parsee Zoroastrian in sunny India, DINSHAH attended High School at 9, was Assistant to Professor of Mathematics and Science of Wilson College at the age of 11, and at 15 was experimental demonstrator in Chemistry and Physics in several institutions of learning. At 17 he appeared before the public as an independent and fearless lecturer. He was the first in 1896 to lecture in New York on the X-rays and has won by his inventions international fame and the sobriquet of "Parsee Edison." Spectro-Chrome Therapy, the result of 20 years of his laborious researches, is now used by prominent physicians, surgeons, osteopaths, dentists and others and lauded as the most radical and revolutionary departure striking at the fundamentals of the Healing Art. Among numerous honors showered on him the latest was by the Maryland Academy of Sciences—life membership with the rank of Academician.

8 p.m. Friday, Jan. 4, 1924; 8 p.m. Saturday, Jan. 5, 1924, in Paulais Banquet Hall, 739 S. Broadway, Los Angeles, Cal.

Students enrolling now for complete course; open to professionals and laymen of both sexes. Spectro-Chrome Institute has no correspondence courses, creates no "Doctors," and its graduates have nothing to do with the "Practice of Medicine."

Personal Intensive Experimental Course Begins Monday, Jan. 7, 1924, 7 p.m., in the Lecture Room, 427 Hotel Lankershim, Los Angeles, Cal.

SPECIAL PUBLIC RECEPTIONS

On Saturday, Jan. 5, 1924, and Sunday, Jan. 6, special receptions will be held by Col. Dinshah in his EXPERIMENTAL LECTURE HALL, Room 427 Hotel Lankershim, Los Angeles, Cal., from 2 to 4 p.m.

All interested in the welfare of suffering humanity will be cordially welcomed and their questions gladly answered.

No Admission Fee No Obligation No Collection

Catalina Island

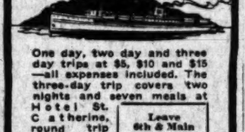

One day, two day and three day trips at $5, $10 and $15—all expenses included. The three-day trip covers two nights and seven meals at Hotel St. Catherine, round trip transportation from Los Angeles, also a ride on Glass Bottom Boat over Submarine Gardens. Transportation only from L. A. $3.10 round trip. Glass Bottom Boat ride 75c. Get folder and information at CATALINA OFFICES: 6th & Main, L. A. Phone 872-961. 124 W. Ocean, Long Beach 610-74. 148 E. Colorado, Pasadena Fair Oaks 46.

Leave 6th & Main daily 9 a.m. Steamer sails 10 a.m. You are back in early evening.

IN ALL THE WORLD NO TRIP LIKE THIS

Superb Routes of Travel

5 DAILY THROUGH TRIPS TO SAN FRANCISCO

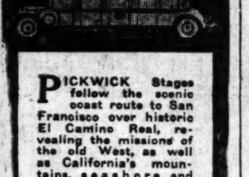

PICKWICK Stages follow the scenic coast route to San Francisco over historic El Camino Real, revealing the missions of the old West, as well as California's mountains, seashore and wondrous fruit lands.

Departures

Commodious highway coaches leave Union Depot, 5th and Los Angeles streets, at 7 and 11 a. m. and 2:45, 7:00 and 11:30 p. m. Departures from Powell and Market streets, San Francisco, at 7 and 10:30 a. m. and 2:45, 7 and 11:20 p. m.

For information, phone Bdwy. 1245 or Metropolitan 1720.

PICKWICK STAGES
SCENIC HIGHWAY ROUTES OF THE WEST COAST

for Railroad information call Metropolitan 2000
Southern Pacific

Steamships

CLARK'S FAMOUS CRUISES

First-class, at reasonable rates. Including hotels, drives, guides, fees, etc. Experienced management and staff. Ask for program.
Four Months Around the World Jan. 15 $1,000 up
Specially chartered Cunarder "Laconia" 68 days
Sixty Days Mediterranean, Feb. 2 $600 up
Specially chartered White Star Liner "Baltic"
FRANK C. CLARK, Times Bldg., N.Y.
Ferguson S.S. Agency, 751 So. Spring St.
Atlas Tourist Agcy., 6460 Hollywood Blvd.
Frank C. Clark, Times Bldg., New York.

MEN LIKE TO SAY THEY WEAR THEM

48,566 MEN
WEAR THE "Buckminster"

Because it's every inch a man's shoe. Wide tread, snug fitting back-part—designed to appeal to those men who like a comfortable rugged shoe.

The new styles—both shoes and oxfords—are built for winter wear and you'll find an inspection interesting.

Nettletons have a remarkable length of life and men who know buy them because genuine economy comes only through quality.

Nettleton
SHOES OF WORTH

At THE NETTLETON SHOP
432 W. SIXTH STREET LOS ANGELES

Exclusive Lasts Exclusively For Men

Served at the largest hotels in Los Angeles!

THE Steaming Cup that Cheers. Really *choice tea*—HOT is a comfy, cheery drink full of good cheer.

Directions on every TIN

1 lb., ½ lb., ¼ lb. and 10c tins

Ridgways Tea

RIDGWAYS GUARANTEE: Each package must prove that it is *choicest tea* you can buy at the price—or your grocer will promptly refund your money.— Distributors: M. A. NEWMARK & CO.

Opening Sale Starts Tomorrow

THE MOST beautiful residential section of the Wilshire district.

Overlooking the Ambassador Hotel, Hollywood Hills and the entire city.

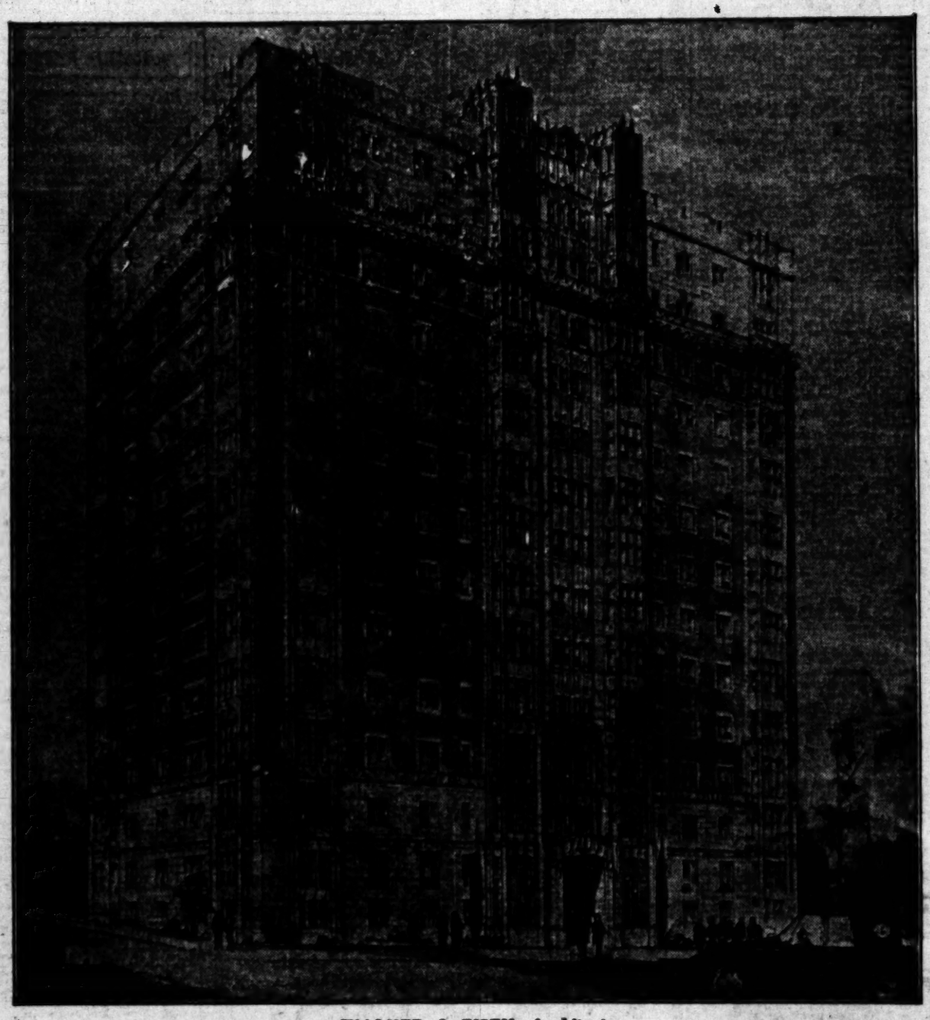

WALKER & EISEN, Architects

SPACIOUS, individual apartment homes, amid elegant surroundings.

Pride of ownership combined with economy and safety.

Details of the Roland

- Fourteen Stories, Class A, Absolutely Fireproof, Reinforced Concrete and Steel Construction.
- Faced with Brick and Terra Cotta.
- Spacious Lobby, Lounge, Tea Room.
- Billiard Room, Social Rooms, Barber Shop and Beauty Parlor on First Floor.
- Beautiful Italian Gardens, Terraces, Walks, Fountains and Artistic Pergolas.
- Central Steam Heating Plant.
- Central Refrigeration Plant.
- Storage and Locker Rooms.
- Ranges and Kitchen Equipment Furnished.
- Tile Baths and Showers.
- Refuse Chutes from Kitchens.
- Maid Service.
- Individual Safety Boxes.
- Filtered Ice Water.
- Telephones in Every Room.
- Vacuum Cleaning Service.
- Three High Speed Elevators.
- All Outside Apartments.
- Constant Hot Water.
- Roof Garden.
- Disappearing Beds.
- Superior Ventilaton.
- Modern Laundry.
- Very Low Upkeep Costs.
- Deeds Issued Every Purchaser.
- 15 Years to Pay.
- Three Fire Escapes.
- Corner Lot.
- Beautiful Location.
- Many Built-in Conveniences.

ROLAND OWN YOUR OWN APARTMENTS

To be erected on Wilshire Blvd. at Ardmore Ave., finest location in the Wilshire District! 140 luxurious apartments to be sold as

Own Your Own Apartments at Prices that will astonish you! Most marvelous values ever offered in Apartment Homes---Fifteen Years to Pay!

Corner lot 100x150 feet. All outside rooms, overlooking beautiful views in every direction. On Wilshire Boulevard at Ardmore Avenue, midway between Vermont and Western Avenues, where values increase over night.

Why Pay High Rent!

The Roland Apartment Co.

Office on the Property
Wilshire Boulevard at Ardmore Avenue
Office Open 9 a. m. to 9 p. m.

The Sensible Way to Live

If Not Convenient to Call, Fill Out and Mail This Coupon

Roland Apartment Co.,
Wilshire Blvd. at Ardmore Ave.,
Los Angeles, Cal.

Gentlemen—Kindly furnish me full information regarding the Roland Own-Your-Own Apartments.

Name .....
Street .....
Town ..... *Phone No.* .....

VENUS PENCILS

The Largest Selling Quality Pencil in the World

For sale at all dealers

17 Black Degrees— 3 Copying

Perfect for every purpose

American Lead Pencil Co. 220 Fifth Ave., N.Y.

Send for free Sample

COLDS

Break a Cold Right Up with "Pape's Cold Compound"

Take two tablets every three hours until three doses are taken. The first dose always give relief. The second and third doses completely break up the cold. Pleasant and safe to take. Contains no quinine or opiates. Millions use "Pape's Cold Compound." Price, thirty-five cents. Druggists guarantee it.

Rancho Santa Fe

AVOCADOS

CITRUS FRUITS

California's Greatest and Most Successful Development Project.

5 to 40-Acre Home Tracts Restricted to Protect Investment, Create Values and Build a Prosperous Community of Real Southern California Homes with Perfect Harmony of Architecture and Landscaping.

20 Square Miles of Unmarred Beauty and Unequalled Opportunity.

The Climate, Soil, Water Supply, Scenic Beauty, Living and Growing Conditions are Not Excelled Anywhere in the World.

Illustrated Booklet and Full Particulars Furnished on Request.

SANTA FE LAND IMPROVEMENT CO.,

A. B. HARLAN, 407 Security Bldg., Los Angeles.

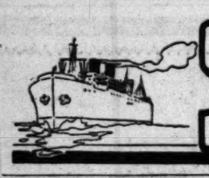

SHIPPING and Los Angeles Harbor NEWS

SHIPPING

OUTER HARBOR

16—General Petroleum Company.
28-29—O. H. Dock & Wharf Co. West side.
51-55—O. H. Dock & Wharf Co. East side.
54—Municipal Cotton Compress.
57-58—Luckenbach Line.
59—American-Hawaiian S.S. Co., Mexican States Line, French Line.

SAN PEDRO DISTRICT

73—Southern Pacific Slip.
74-76—E. K. Wood Lumber Company.
81-83—Southern Pacific Wharf.
84—Navy Launch Landing.
85—Public Ferry.
86-87—Southern Pacific Wharf.
88—Port Offices and White Fleet Line.
89—Swayne & Hoyt.
91—Municipal Wharf.
92-93—San Pedro Lumber Company.
95-96—Kerckhoff Hill & Lumber Company.
97-98—Standard Oil Company.
100-101—Standard Oil Company.
102-103—Los Angeles Shipbuilding Company.
119-120—Associated Oil Company.
122-124—San Pedro Lumber Company (West Basin Yard.)

WILMINGTON DISTRICT

150-151—Union Oil Company.
152-154—Pacific Steamship Company.
155-156—Los Angeles Steamship Company.
157—Struthers & Barry.
158—Williams Line.
165-166—American-Hawaiian Steamship Company.
167—Shell Company of California.
174—Petroleum Shipping Company.
184-185—Catalina Terminal.
Robert Dollar Company.
188—Pacific Mail S.S. Co. and Norton & Lilly Co.
189-191—Norton & Lilly Co., Agents.
193-194—California Yacht Club.
195—Municipal Stock Landing.
196-197—Chas. R. McCormick Lumber Company.
198-199—L. W. Bliss Lumber Company.
200—Consolidated Lumber Company.

TERMINAL ISLAND

223-225—Hammond Lumber Company.
237—Consumers' Wharf & Warehouse Company.
240-A-B-C—General Petroleum Company.
240-X-Y-Z—Bethlehem Shipbuilding Company.

ARRIVALS AT THIS PORT

THURSDAY, JANUARY 3

Steamer HUMBOLDT, Capt. Pangborn, from San Francisco, 3:22 a.m. Passengers and general cargo for the White Fleet Line.
Steamer DOROTHY ALEXANDER, Capt. Harris, from San Diego, 6:16 a.m. Passengers and general cargo for the Pacific Steamship Company.
Steamer YAQUERO, Capt. Nelson, from Santa Rosa, 7:23 a.m. General cargo for Vail & Vickers.
British steamer TYMERIC, Capt. Morgan, from New York, 7:29 a.m. General cargo for the Dark Line. T. & T. Co. Called for bunkers. Union Oil Company, agents.
Steamer SISKIYOU, Capt. Banks, from Gray's Harbor, 8 a.m. Cargo of lumber for the local trade.
Steamer DONNA LANE, Capt. Hillegar, from Tacoma, 9:40 a.m. Cargo of lumber for local dealers.
Steamer YALE, Capt. Self, from San Francisco, 10:45 a.m. Passengers and general cargo for the Los Angeles Steamship Company.
Tank steamer CATHWOOD, Capt. Phillipsen, from Baltimore, 10:50 a.m. In ballast to load oil for the Union Oil Company.
Steamer FLORENCE OLSON, Capt. Olson, from Redondo, 12 noon. Balance of cargo of lumber for the local trade.
British steamer CANADIAN VOLUNTEER, Capt. Edgecombe, from Ocean Falls, via San Francisco. General cargo for Dodwell & Co. 3:33 p.m.
Norwegian steamer NORDKYN, Capt. Bitteness, from Baltimore. General cargo. En route for Japan. Calling for bunkers. 4:35 p.m.
Steamer MUKILTEO, Capt. Holm, from Eureka, 5:15 p.m. Cargo of lumber for local dealers.
Steamer AVALON, Capt. Morris, from Avalon, 5:18 p.m. Passengers and freight for Wilmington Transportation Company.
Steamer ROGER HANLEY, from Everett, 6:40 p.m. General cargo of lumber.
Tank steamer FRANK G. DRUM, Capt. Madison, from Portland 8:10 p.m. In ballast to load oil for Associated Oil Company.

DUE TO ARRIVE

9 P.M. TO MIDNIGHT

Tank steamer W. M. IRISH, Capt. Evans, from Philadelphia. In ballast to load oil for Pure Oil Company at General Petroleum Company.
Steamer CENTRALIA, Capt. Johnson, from Eureka. Cargo of lumber for local dealers.
Steamer SANTA BARBARA, Capt. Hansen, from Eureka. Cargo of lumber.
Steamer JAMES D. DUKE, Capt. Fitzgerald, from Baltimore. General cargo for Sprockels & Co.
Tank steamer ANTILLARIA, Capt. Allison, from Balboa. In ballast to load oil for Shell Oil Company.

DEPARTURES

THURSDAY, JANUARY 3

Tank steamer ALDEN ANDERSON, Capt. Anguilo, for San Francisco, 52,840 barrels of oil for the Associated Oil Company. 7:30 a.m.
Tank steamer FRED W. WELLER, Capt. Purdy, for New York, 9:25 a.m. 80,360 barrels of oil for the Standard Oil Company.
Steamer AVALON, Capt. Morris, for Avalon, 10:30 a.m. Passengers and general cargo for the Wilmington Transportation Company.
Steamer DOROTHY ALEXANDER, Capt. Harris, for Seattle, 11:40 a.m. Passengers and general cargo for the Admiral Line.
Steamer SANTIAM, Capt. Jorn, for Eureka, 11:48 a.m. In ballast to load lumber for the Hammond Lumber Company.
Steamer YALE, Capt. Self, for San Diego, 3:38 p.m. Passengers and general cargo for the Los Angeles Steamship Company.
Steamer RAYMOND, Capt. Knudsen, for San Diego, 4:58 p.m. Balance of cargo of lumber for local dealers.
Mexican steamer CHIHUAHUA, Capt. Morales, for San Francisco, 5:35 p.m. General cargo and passengers for Mexican Navigation Line.
Tank steamer DURANGO, Capt. Sullivan, for New York, 8:10 p.m. Cargo of oil for Standard Oil Company.
Mexican steamer CHIAPAS, Capt. Miranda, for San Francisco, 6:10 p.m. Passengers and cargo for Mexican Navigation Line.
Steamer HUMBOLDT, Capt. Buchman, for San Francisco, 8:15 p.m. Passengers and cargo for White Fleet Line.

DUE TO DEPART

9 P.M. TO MIDNIGHT

Steamer DAKOTAN, Capt. Ackerman, for San Francisco. General cargo for American-Hawaiian Line.
Steamer FRENTISS, Capt. Baach, for Albion. In ballast to load lumber for local dealers.
Steamer SANTA CECILIA, Capt. Morgan, for New York. General cargo for Isthmian Line.
British steamer VIRGINIA DOLLAR, Capt. Hamilton, for San Francisco. General cargo for Robert Dollar Company.
British steamer TYMERIC, Capt. Morgan, for Kobe. General cargo.

FRIDAY, JANUARY 4

Steamer WEST IVAN, from Singapore. General cargo for Struthers & Barry.
Steamer MEXICAN, from San Francisco. General cargo for Mexican Navigation S.S. Co.
Steamer F. J. LUCKENBACH, from Mobile. General cargo for the Luckenbach Line.
Steamer YELLOWSTONE, from Willaps Harbor. Cargo of lumber for the McCullough Lumber Co. Peyton & Hall, agents.
Steamer JOHN C. FITZPATRICK, from Tacoma. Cargo of lumber for local wholesalers.
Steamer OLYMPIC, from Westport. Cargo of lumber for local wholesalers.
Tank Steamer W. F. BURDELL, from Philadelphia. In ballast to load oil for the Pure Oil Co.
British tank steamer SAN FRATERNO, from Valparaiso. In ballast to load oil for the Eagle Oil Co. Shell Oil Co., agents.
Tank steamer FRANK G. DRUM, from Portland. In ballast to load oil for the Associated Oil Co.
British tank steamer SANTA MARIA, from Baltimore. In ballast to load oil for the Union Oil Co.
Steamer LILLIAN LUCKENBACH, from Boston. General cargo for the Luckenbach Line.

CARGO VESSELS DUE TO DEPART

FRIDAY, JANUARY 4

Tank steamer CATHWOOD, for Martinez. Cargo of oil off the Union Oil Co.
British steamer CANADIAN VOLUNTEER, for Ocean Falls, B.C., and Way ports. General cargo for Dodwell & Co.
Steamer EL CICUTA, for Buckley Bay. Cargo of oil for the Los Angeles Lumber Products Co.
Steamer FLORENCE OLSON, for Salina Cruz. In ballast to load coffee for San Francisco dealers.
Tank steamer FRANCK C. DRUM, for San Francisco Bay. Cargo of oil for the Associated Oil Co.
Tank steamer GULFQUEEN, for Philadelphia. Cargo of gasoline for the Gulf Refining Co. General Petroleum loading.
Tank steamer MOJAVE, for Tokuyama. Cargo of oil for the General Petroleum Co.
Steamer HUNUGUENTO, for San Francisco. General cargo for the Transatlantic Corp.
Steamer THOS. CROWLEY, for Puget Sound. In ballast to load lumber for local wholesalers.
British steamer TYMERIC, for Kobe. General cargo. Bunk Line T. & T. Co. Called for bunkers.
Steamer VANGUARD, for Albion. In ballast to load lumber for the local trade.
Tank steamer W. M. IRISH, for Philadelphia. Cargo of oil for the Atlantic Refining Co. General Petroleum, agents.

PASSENGER SCHEDULE

ARRIVALS

Jan. 4—Yale, from San Diego, 2 p.m.
Jan. 4—Colonia, from New York, 6 a.m.
Jan. 5—Harvard, from San Francisco, 10 a.m.
Jan. 5—Admiral Dewey, from Seattle, 4 p.m.
Jan. 6—Yale, from San Francisco, 10 a.m.
Jan. 6—Harvard, from San Diego, 2 p.m.

DEPARTURES

Jan. 4—Yale, for San Francisco, 4 p.m.
Jan. 5—Harvard, for San Diego, 3 p.m.
Jan. 7—Calawaii, for Honolulu, 12 noon.
Jan. 8—Harvard, for San Francisco, 4 p.m.
Jan. 6—Admiral Evans, for Seattle, 11 a.m.

U. S. NAVAL VESSELS IN PORT

WEDNESDAY, JANUARY 2

Battleship Oklahoma.
Supply Ship Artic.

VESSELS IN PORT

See Port Index for Berth Location.

THURSDAY, JANUARY 3

	Berth
Steamer Avalon	185
Motorship Angel	41
British steamer Alejandro	Anchor
Bkin. Aurora	200
Barge Bertrand	Anchor
Yacht Castana	Anchor
Steamer Calawaii	160
Tank Steamer Caddo	241
Steamer Cricket	234
Tank steamer Calimesa	156
Steamer Cabrillo	185
Steamer Catharine G. Sudden	72-W
Steamer City of Los Angeles	165
Motorship Culburra	122
Steamer Chickasaw City	136
British Steamer Canadian Volunteer	54
Tank steamer Durango	93
Motorship Donna Lane	274
Steamer El Cicuta	54
Steamer Edna	54
Schooner Florence Olsen	55
Yacht Frontiersman	165
Tan steamer Franck G. Drum	119
Steamer Gulfqueen	240
Steamer Humboldt	83
Steamer Hermosa	135
Steamer Janet	250
Steamer Jas. B. Duke	54
Steamer Mineola	250
Tank Steamer Mojave	160
Norwegian steamer Nordkyn	Anchor
Steamer Rose	105
Panaman motorship Principio	240
Schooner Rose Mahony	74
Steamer Siskiyou	74
Auxiliary schooner Raquello	Anchor
Steamer Sonoma	135
Steamer Sunflower	56
Schooner Strawberry	Anchor
Schooner Thomas Crowley	54
British steamer Tymeric	Anchor
Steamer Yaquero	94
Steamer Vanguard	194
British tank steamer Vesuvius	240
Steamer Wilhelmina	200
Schooner Wm. G. Irwin	41
Tank steamer W. M. Irish	240

CATALINA SERVICE

Steamer AVALON leaving Water-street shed, at foot of Canal avenue, Wilmington, daily at 10 a.m., arrives Avalon, 12:30 p.m.; returning, leaves Avalon at 3:30 p.m., arrives Wilmington at 5:50 p.m.

DEPARTMENT OF COMMERCE

Coast and Geodetic Survey
Tides, Los Angeles Harbor

Note—The following tabulation of the tides is compiled from the Pacific Coast Tide Tables of the United States Coast and Geodetic Survey. The tides are arranged in the order of their occurrence, beginning with the first tide after midnight in the left-hand column. There are usually four tides, two high and two low, each day; but occasionally what would be the fourth tide occurs after midnight and thus becomes the first tide of the next day. The columns of heights give the elevation of each tide above the plane of reference of the Coast and Geodetic Survey chart soundings, except where the numbers are preceded by the minus sign, or dash, when the heights are below the plane. The tabulations are furnished by the Field Station of the Survey, Custom House, San Francisco, Cal.

Sunrise and sunset are computed for Los Angeles Harbor. Moonrise and moonset for Los Angeles.

TIDES, JANUARY, 1924

Day	Time	Hgt.	Time	Hgt.	Time	Hgt.	Time	Hgt.
	Low		High		Low		High	
4	0:56	1.6	7:29	7.2	2:28	—1.6	8:43	4.6
5	1:44	1.6	8:05	7.4	3:13	—1.3	9:39	4.7
6	2:30	1.6	8:47	7.6	3:55	—1.3	10:13	4.7
7	3:15	1.7	9:30	7.8	4:36	—1.1	10.57	4.7
8	4:00	1.8	10:13	8.0	5:17	—0.9	11:41	4.7
9	4:47	2.0	10:56	8.2	6:04	—0.9	.....	...

SUN AND MOON

Day	Sunrise	Sunset	Moonrise	Moonset
4	7:13	5:12	4:51 A.M.	3:35 P.M.
5	7:13	5:13	5:55 A.M.	4:33 P.M.
6	7:13	5:14	6:55 A.M.	5:35 P.M.
7	7:13	5:15	7:49 A.M.	6:39 P.M.
8	7:13	5:16	8:36 A.M.	7:41 P.M.
9	7:13	5:16	9:19 A.M.	8:43 P.M.

ARRIVALS AND CLEARANCES AT WORLD'S PORTS

[BY A. P. NIGHT WIRE]

SAN FRANCISCO, Jan. 3.—Arrived: President Taft, 7:05 a.m., Manila; Iowa (Fr.) 8:10 a.m. Bordeaux; Edgar F. Luckenbach, 1 p.m., Moji; Acme, 1:10 p.m., Bandon.

Sailed: Daisy Matthews, 11:15 a.m., Astoria; W. S. Porter, 8:20 a.m., Seattle; Columbia, 1:30 a.m., Portland.

ARRIVED.

NEW YORK, Jan. 3.—Minnekhda, from Hamburg.

MANILA, Jan. 2.—President Grant, Seattle.

SHANGHAI, Jan. 2.—President Wilson, San Francisco.

SAILED.

NEW YORK, Jan. 3.—Rousillon for Bordeaux.

LIVERPOOL, Jan. 2.—Empress of Scotland, New York.

BREMEN, Dec. 29.—Munchen, New York.

HAMBURG, Dec. 29.—Thuringia, New York.

SAN DIEGO, Jan. 3.—Arrived: Anne Mantty, Portland, 1 a.m.; Mexican steamer Mexico, San Francisco, 9 a.m.; Submarine Tender Widgeon, San Francisco, 10 a.m.; Submarine Tender San Pedro, with two oil barges in tow, 5 p.m.; tug Sonoma, San Pedro, with two coal lighters in tow, 5 p.m.; Harvard, San Francisco, San Pedro, 8 p.m.

Departed: Naval tug Kiska, Mare Island, 8 a.m.; transport Vega, Manila, via Pearl Harbor and Guam, 8 p.m.; destroyer McDonough, Colebra Bay, 10 p.m.; destroyer Mauffy, Portland, 7 p.m.

TACOMA, Jan. 3.—Arrived: President Jackson, Manila, 7 a.m.; Curacao, San Francisco, 7 a.m.; Kalna Maru, Yokohama, 4 p.m.; Mogul Vancouver, B. C.; Panaman, New York, during night.

Sailed: Silverado, San Francisco, 1:20 a.m.; Motorship Charlie Watson, San Francisco, 4 a.m.; President Jackson, Seattle, 5:30 p.m.; Curacao, San Francisco, 5 p.m.; Nankai Maru, Kobe, 4 p.m.

SEATTLE, Jan. 3.—Arrived: Fazan, 4 p.m.; Vancouver, 4 p.m.; Liebes, 6 p.m.; Ernest H. Meyer, 1:10 p.m., San Francisco; Beargood, 8:30; Falmouth; Yoma Maru, 12:45 p.m., Gray's Harbor; Cordova, 1 a.m., Tacoma; El Segundo, yesterday, El Segundo.

Departed: Alabama Maru, 10 a.m.; Kaltyo Maru, 12:45 p.m., Koke; Protesilaus, 2 p.m., Hongkong; President Jackson, yesterday; Commercial Spirit, 11 p.m., Panama, yesterday, Tacoma; motorship George Washington, yesterday, Vancouver, B. C.; Cross Keys, yesterday, Shanghai; Narenta, 10:20 p.m., Portland; Ruth Alexander, 2 p.m., Jacobsen Luckenbach, 4 p.m., San Francisco; El Segundo, 9 a.m., El Segundo.

KETCHIKAN, Jan. 3.—Departed: Admiral Rogers, yesterday, southbound.

VICTORIA, Jan. 3.—Arrived: G. L. Olson, 5:15 p.m., San Francisco.

VANCOUVER, (B. C.) Jan. 3.—Arrived: Cross Keys, 9 a.m., Tacoma; L. J. Drake, yesterday, Los Angeles Harbor; Bithonia, yesterday, Gray's Harbor.

Departed: Fazan, 1 a.m., Seattle; Iwatesan Maru, 8 a.m., Shanghai; Kenora, yesterday, Tacoma; Cure Sun, yesterday, Anacortes; El Cedro, yesterday, Buckley Bay.

ABERDEEN, Jan. 3.—Arrived: Rosalie Moller, yesterday; Esther Johnson, yesterday; Carlos, yesterday, Los Angeles Harbor; Edna Christensen, yesterday; Atlas, yesterday, San Jacinto, yesterday, San Francisco.

Departed: Yogen Maru, yesterday, Seattle.

BELLINGHAM, Jan. 3.—Arrived: Whitney Olson, noon, Los Angeles Harbor.

PORT TOWNSEND, Jan. 3.—Arrived: Fazan, 10:30 a.m., Java.

EVERETT, Jan. 3.—Arrived: W. R. Chamberlin, Jr., 2 a.m., San Francisco; Silverado, 8 a.m., Tacoma.

ASTORIA, Jan. 3.—Arrived: Callio, 3 a.m.; Davenport, 1 a.m., San Francisco.

Departed: Thordis, (Nor.) 8 p.m.; Tidbear, (Du.) 9 p.m., Orient.

PORTLAND, Jan. 3.—Arrived: Motorship Boobyalla, 11 a.m.; Los Alamos, 3 p.m.; Admiral Schley, 11 a.m., San Francisco; Pawlet, 8 p.m., Delfos.

Departed: Hokkoh Maru, 7 a.m., Japan; Challenge (Br.) Puget Sound; Alvarado, 3 p.m., New Orleans; Horace Luckenbach, 4 p.m., Puget Sound; Vermont, (Fr.) 6 p.m., Hamburg.

RADIO REPORT

The Radio Corporation of America, in co-operation with the United States Public Health Service and the Seamen's Institute, will receive requests for medical and surgical service from ships at sea and will call the KSZ station at Los Angeles Harbor and the PKN station at San Francisco without cost.

[BY RADIO CORPORATION OF AMERICA]

WILMINGTON STATION

Noon, January 2

SUNBEAM, Los Angeles for Philadelphia, 470 miles south of Los Angeles.
STEEL SCIENTIST, Los Angeles for Balboa, 1908 miles northwest of Balboa.
D. G. SCOFIELD, Los Angeles for New York, 800 mile south of Los Angeles.
GARGOYLE, New York for Los Angeles, 1419 miles northeast of Balboa.
WILLSHLO, Balboa for San Francisco, 1903 miles south of San Francisco.
ALBERT JEFFRESS, Los Angeles for New York, 1529 miles south of Los Angeles.
MAIN, San Francisco for Balboa, 1945 miles northwest of Balboa.
WM. ROCKEFELLER, Los Angeles for New York, 793 miles northwest of Balboa.
STROMBUS, Los Angeles for Hamburg, 1315 miles south of Los Angeles.
BYRON D. BENSON, Los Angeles for New York, 530 miles northwest of Balboa.
ANTIETAM, Los Angeles for Philadelphia, 1315 miles south of Los Angeles.
BETHLEHIDGE, Los Angeles for Balboa, 913 miles northwest of Balboa.

8 p.m., January 2

ORLEANS Vancouver for Charleston, 963 miles south of Los Angeles.
MELVILLE DONALD, Los Angeles for Balboa, 1232 miles south of Los Angeles.
CLAUSIUS, Honolulu for New York, 1176 miles south of Los Angeles.
H. M. STOREY, Los Angeles for New York, 1800 miles south of Los Angeles.
CHATTANOOGA CITY, San Diego for New York, 979 miles south of San Diego.

Noon, January 3

LILLIAN LUCKENBACH, New York for Los Angeles, 789 miles south of Los Angeles.
WESTWOOD, London for San Francisco, 985 miles south of San Francisco.
MATINICOCK, Los Angeles for New York, 675 miles south of Los Angeles.
AUGUST, New Orleans for Port Townsend, 843 miles south of San Francisco.
WM. IRISH, Philadelphia for Los Angeles, 123 miles south of Los Angeles.
ARRIAGAMENDI, Vancouver for Norfolk, 800 miles north of Los Angeles.
JAMES B. DUKE, Balboa for Los Angeles, 169 miles south of Los Angeles.
MUNDELTA, Los Angeles for New York, 2758 miles northwest of Balboa.
AGWILAKE, Los Angeles for New York, 265 miles south of Los Angeles.
MONTGOMERY CITY, Los Angeles for Yokohama, 262 miles west of Los Angeles.
SAN FRATERINO, Iquique for Los Angeles, 375 miles south of Los Angeles.
INVERGOIL, Buenos Aires for San Francisco, 350 miles south of Los Angeles.
W. F. BURDELL, Philadelphia for Los Angeles, 206 miles south of Los Angeles.
J. M. DANIELS, Balboa for Los Angeles, 906 miles south of Los Angeles.
DEAN EMERY, Los Angeles for New Orleans, 940 miles east of Los Angeles.
EAGLE, Balboa for Los Angeles, 1197 miles south of Los Angeles.
ARIZONAN, New York for Los Angeles, 1344 miles south of Los Angeles.
A. C. SEDFORD, Los Angeles for Balboa, 1924 miles northwest of Balboa.
HAROLD WALKER, Los Angeles for Balboa, 777 miles south of Los Angeles.
WM. G. WARDEN, Cristobal for Los Angeles, 975 miles south of Los Angeles.

4 p.m., January 2

NOTO, Redondo for Port Bragg, 84 miles from Redondo.
JOHN C. KIRKPATRICK, Tacoma for Los Angeles, 93 miles from Los Angeles.
VINITA, San Francisco for Balboa, 1251 miles south of San Francisco.
WESTIVAN, Yokohama for Los Angeles, 189 miles from Los Angeles.
CAPT. A. F. LUCAS, Seattle for El Segundo, 190 miles from El Segundo.
K. R. KINGSBURY, Los Angeles for New York, 792 miles south of Los Angeles.
WILLPARO, Norfolk for Los Angeles, 1776 miles northwest of Balboa.

SAN FRANCISCO STATION

8 p.m., January 2

WILHELMINA, Honolulu for San Francisco, 2040 miles from San Francisco.
LURLINE, Honolulu for San Francisco, 866 miles west of San Francisco.
ANNE MORSE, Portland for Yokohama, 1534 miles from Portland.
TEJON, Tebitsu for Los Angeles, 2797 miles west of Los Angeles.
TAITO MARU, Yokohama for San Francisco, Lat. 23 N., Long. 169 03 W.
SHINTO MARU, San Francisco for Yokohama, 418 miles west of Honolulu.
ENGLESTAN, for Seattle, 1800 miles west of Seattle.
SATSUMA, New York for Honolulu, 1750 miles east of Honolulu.
BARKERFIELD, Vancouver for Yokohama, 295 miles from Vancouver.
EDMORE, Seattle for Yokohama, 733 miles from Seattle.
MEMPHIS CITY, Los Angeles for Yokohama, 1912 miles west of Los Angeles.
MAUNA ALA, San Francisco for Honolulu, 1276 miles from San Francisco.
WILLSOLO, San Francisco for Seattle, 230 miles south of Cape Flattery.
HANNA NIELSON, Pagudo's, Tonga Island, for San Francisco, 3115 miles from San Francisco.
WEST IVAN, Hongkong for Los Angeles, 385 miles west of Los Angeles.
ADMIRAL SEVERE, Seattle for San Francisco, 496 miles from San Francisco.
HAURAKI, Fanning Island for San Francisco, 668 miles from San Francisco.

9 p.m., January 3

EL SEGUNDO, Point Wells for El Segundo, 900 miles from El Segundo.
ADMIRAL DEWEY, Seattle for San Francisco, 45 miles from San Francisco.
SUCURACO, cleared San Francisco for Portland at 3 p.m.
F. A. WARNER, Coos Bay for San Francisco, 100 miles from Coos Bay.
ADMIRAL SEVERE, Seattle for San Francisco, towing disabled motor vessel.
MARY HANLON, 30 miles from San Francisco.
SUPORTCO, Willaps Bay for New York, 1305 miles from San Francisco.
COLD HARBOR, Aberdeen for Los Angeles, 150 miles north of San Francisco.
LA PLACENTIA, Port San Luis for Vancouver, 710 miles from Vancouver.
MOBILE CITY, passed in Cape Flattery, bound for Port Angeles, from San Francisco.
SANTA INEZ, Los Angeles for Seattle, 130 miles from Seattle.
PHYLLIS, Tacoma for Redondo, 203 miles from Tacoma.
CHARLIE WATSON, Tacoma for Richmond, 695 miles from Richmond.
ALDEN ANDERSON, Los Angeles for Avon, 115 miles from Los Angeles.
STANWOOD, Tacoma for Redondo, 585 miles from Redondo.
MONTEBELLO, Martinez for Port San Luis, 210 miles from Port San Luis.
WEST SEQUANA, Hongkong for Los Angeles, 5641 miles from Los Angeles.
ATLAS, Aberdeen for Richmond, 493 miles from Richmond.

[BY FEDERAL TELEGRAPH]

LOS ANGELES STATION

Noon, January 3

ARRIAGAMENDI, Vancouver for Norfolk, 250 miles northwest of Los Angeles.
AGWIRAY, New York for Los Angeles, 340 miles south southeast of Los Angeles.
HUGOTON, Los Angeles for Japan, 4264 miles west of Los Angeles.
LILLIAN LUCKENBACH, New York for Los Angeles, 2389 miles south southeast of Los Angeles.
F. J. LUCKENBACH, Philadelphia for Los Angeles, 2225 miles south southeast of Los Angeles.
FINLAND, New York for Los Angeles, 4754 miles south southeast of Los Angeles.
J. L. LUCKENBACH, Los Angeles for New York, 2987 miles south southeast of Los Angeles.
SAGADAHOC, New York for San Francisco, 1140 miles south southeast of San Francisco.
SAN FELIX, Los Angeles for Tampico, 600 miles south southeast of Los Angeles.
EAGLE New York for Los Angeles, 1197 miles south southeast of Los Angeles.
GARGOYLE, Paulsboro for Los Angeles, 1378 miles south southeast of Los Angeles.
ARIZONAN, New York for Los Angeles, 1344 miles south southeast of Los Angeles.
W. E. HUTTON, New York for Los Angeles, 1300 miles northwest of Balboa.
STEEL WORKER, New York for Los Angeles, 876 miles south southeast of Los Angeles.
CORVUS, Baltimore for Los Angeles, 827 miles south southeast of Los Angeles.
DOCHRA, New York for Honolulu, 2021 miles east of Honolulu.
SAN FRANCISCO, San Diego for Liverpool, 688 miles south southeast of San Diego.
STEEL SCIENTIST, New York for Los Angeles, 1700 miles northwest of Balboa.
AGWIHAVRE, Los Angeles for Baltimore, 227 miles south southeast of Los Angeles.

8 p.m., January 3

D. G. SCOFIELD, Los Angeles for New York, 1112 miles south southeast of Los Angeles.
COLOMBIAN, New York for San Francisco, 1905 miles south southeast of San Francisco.
MEXICAN, San Francisco for Los Angeles, 90 miles northwest of Los Angeles.
UTACARBON, New York for Los Angeles, 185 miles south southeast of Los Angeles.
CHIHUAHUA, Los Angeles for San Francisco, 12 miles northwest of Los Angeles.
MAYARIT, Los Angeles for Manzlan, 647 miles south southeast of Los Angeles.
MEMNON, Balboa for San Francisco, 837 miles south southeast of San Francisco.

SAVINGS DEPOSITS

—made in the Security Trust & Savings Bank on or before January 10th will earn interest from January 1st.

Security Locations in Los Angeles

Fifth and Spring Sts.
Seventh and Spring Sts.
First and Spring Sts.
Seventh St. and Grand Ave.
Pasadena Ave. and W. Ave. 56
Sixth and Oxford Sts.
Santa Barbara and Vermont Aves.
Pico and Alvarado Sts.
Central and Slauson Aves.
10th St. and Bronson Ave.
Moneta and Florence Aves.
1747 W. Adams Street
Hollywood Blvd. and Cahuenga Ave.
Vermont Ave. and Hollywood Blvd.
Sunset Blvd. and Stanley Ave.
Western Ave. and Santa Monica Blvd.

YOU still have time to open that Savings Account you planned to start with the New Year.

If you are a newcomer and have money on deposit in the bank back home, or if you are banking downtown in the congested district and would find one of our neighborhood branches more convenient, you can make the transfer now without loss of interest. Bring in your pass book and we will handle all details for you.

The Security Trust & Savings Bank paid $4,478,213.93 interest to its depositors in 1923. Open your savings account on or before January 10th and participate in the next semi-annual interest distribution on June 30th.

SECURITY TRUST & SAVINGS BANK
SAVINGS COMMERCIAL TRUST

Capital and Surplus $10,525,000
Resources Exceed $200,000,000

HEAD OFFICE: Fifth and Spring Streets

Thirty Banking Offices in LOS ANGELES - HOLLYWOOD - LONG BEACH PASADENA - GLENDALE - HIGHLAND PARK - SANTA MONICA - SOUTH PASADENA MONTEBELLO - BURBANK - EAGLE ROCK - LANKERSHIM - SAN PEDRO HUNTINGTON BEACH

Hamburger's

Broadway at Eighth

Spring's Sweaters

—tile blue—cuff of the newest and buttoned with glittering blue bits of buttons. 25.00

First come those "silken" beauties—"Marinettes!" Fine, heavy weaves! Fiber, fiber and wool! Models that embody the very latest whimsies of Fashion. And smart! For Marinettes tho knit, are tailored. Tailored in the strictest sense of the word. This, the secret of their enduring beauty. Would you know the intriguing names of the new colors in which they come:

—Tile Blue
—Peach-glo
—Argent
—Leaf Green
—Orphic Blue
—Cloud

THE BLOUSE SWEATER — has an elastic at either side. Note the most becoming neckline. A model that comes in peach-glo, tile, tile combinations and leaf green. Priced 13.50

—Blouses

STRIPES — commands an autocratic Fashion and immediately appears a delightsome blouse of radium, striped tan and browns with a flash of orange. Finely pleated fawn chiffon vestee and collar-and-cuff sets to match. 19.50.

CHALLIS PRINTS — on crepe de chine appeal to the woman in quest of the new and different. Ombra ribbon laced down one side, forms a most interesting trimming. Priced 13.50.

—and Skirts

BROWN BROADCLOTH of slimest proportions! Smartly buttoned and pocketed. A skirt to be successfully worn with a myriad of tans and browns, a skirt which may be topped with a vivid hue—orange perhaps! Special, 9.75.

THE SWEATER sketched is one of the new Leaf Green! A collar that fastens to the side in the most approved fashion and buttons down the side with sparkling buttons of matching green. 22.50.

(Hamburger's Second Floor—Apparel Salons)

The Pre-View Every Wednes

The Los Angeles Times new film magazine, printed in rotogravure, price 10c. Served each week without charge to all regular daily subscribers of The Los Angeles Times.

...se "silken" beauties—
...ne, heavy weaves! Fiber,
...els that embody the very latest
And smart! For Marinettes.
Tailored in the strictest sense
the secret of their enduring
know the intriguing names of
ch they come:

—Leaf Green
—Orphic Blue
—Cloud

THE BLOUSE SWEATER — has an elastic at either side. Note the most becoming neckline. A model that comes in peachglo, tile, tile combinations and leaf green. **Priced 19.50**

ises

STRIPES — commands an autocratic Fashion and immediately appears a delightsome blouse of radium, striped tans and browns with a fleck of orange. Finely pleated fawn chiffon vestee and collar-and-cuff ruffles to match. 19.50.

Skirts

very Wednesday
magazine, printed in rotogra...
thout charge to all regular ...
geles Times.

Looking Through The Lens At Bits Of Life.

And Now the Snowmobile—They're using it back East where the temperature is "below." (P. & A. Photo.)

Every Year the 400 Members of the Olympic Club of San Francisco take a dip in the ocean on January 1. Here's this year's frolic. (P. & A. Photo)

Bakes Bread on 109th Birthday — Mrs. Hattie Gold of Brooklyn, who declares she once baked for the Czar of Russia, shown at her oven on her birthday. (P. & A. photo.)

Lost Track of "Pussyfoot?" Well here he is, preaching prohibition in the land of the pyramids. His efforts in Egypt are being supported by influential citizens of that country, it is said. (P. & A. photo.)

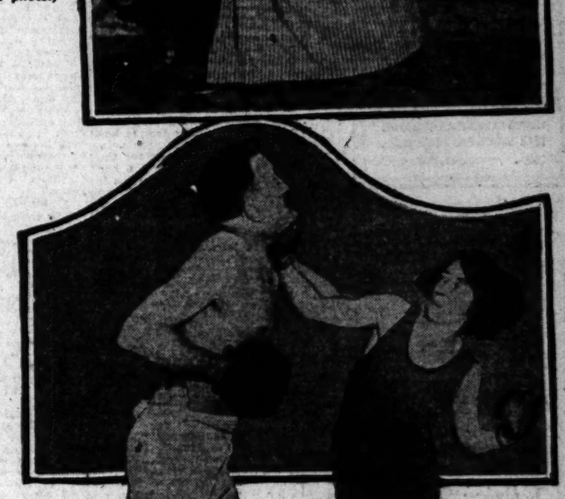

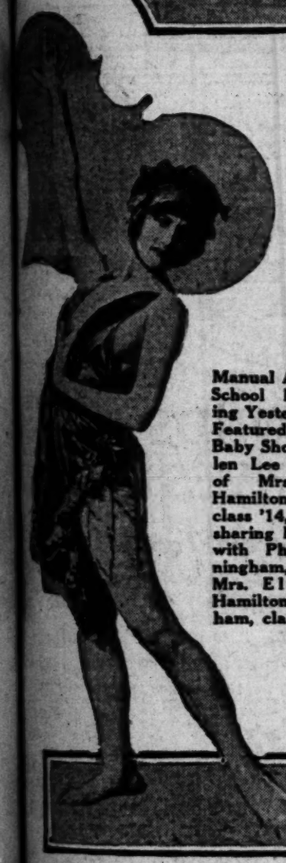

She Will Dance Before the Rotarians — Maria Fielding, who will appear at the Biltmore Saturday night. (Keystone Photo.)

Manual Arts High School Homecoming Yesterday Was Featured by a Baby Show — Gaelen Lee Felt, son of Mrs. Louise Hamilton Felt, class '14, is shown sharing his cookie with Philip Cunningham, son of Mrs. Elizabeth Hamilton Cunningham, class '18.

A Woman With a Punch — Miss Annie Newton, English woman, who aspires to pugilistic fame. Yes, she's coming over here soon. (P. & A. Photo.)

Uncle George Cumberland has hunted ducks along the Potomac for many years, and here he is at it again. (P. & A. photo.)

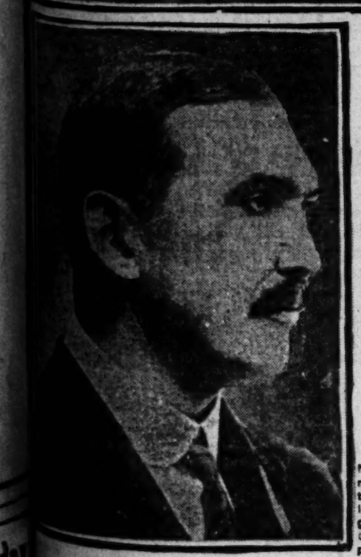

The Gallon Scouts — Members of New York State Constabulary on duty at Canadian border. They're looking for rum runners. (P. & A. Photo.)

The "Papers" Were Missing—May Allison, motion-picture actress, appeared in court yesterday to get a divorce, but it was found that her husband, Robert Ellis, had not been served with a subpoena, and the case was continued.

New British Member German Reparations Committee—Sir Robert Kindersley, governor Bank of England, who replaces Montagu Norman. (P. & A. photo.)

He Won by a Hair—Introducing Charles G. Brower, entrant in the Rotary Club's bald-head contest, staged recently in New York. (P. & A. photo.)

Edison Entertains Passion Players—The "wizard" greets Andreas Lang, Sr., Guido Mayr and Anton Lang, all famous for their work in the Passion Play, at his plant in Orange, N. J. (P. & A. Photo.)

Pan American
and the new
Pan American Western

What is the outlook? Our digest of the Revised Financial Structure, outlining the old and new securities, makes timely suggestions.

Tear out this ad. Send it in with your name and address. No obligation.

Name ....
Address ....

Howard G. Rath Company
Established 1910
INVESTMENT SECURITIES
Members L. A. Stock Exchange
512 Pacific Mutual Bldg, Los Angeles
Telephone 870-448

It Is Advisable-

THAT you become acquainted with the record of a given stock before you buy.

Our Stock Department will supply such information without obligation to you.

Banks, Huntley & Co
MEMBERS LOS ANGELES STOCK EXCHANGE
1212 STOCK EXCHANGE BLDG.
PHONE— METROPOLITAN 4300

Reinvestment of Coupons

To those investors, who are seeking advantageous avenues for the reinvestment of January coupons, we have several suggestions worthwhile. As an instance—

Northwestern Public Service 7's
Price 98½
to yield 7.20

M. J. KOPPEL Co.
GOVERNMENT
MUNICIPAL
CORPORATION
BONDS
1116-20 Loew State Bldg.
Phone 822-207

A. M. Clifford
Investment Counselor and Financial Analyst

Advises with Clients from a disinterested position, upon all matters pertaining to Bond or Stock Investments.

"No Securities to Sell"
Stock Exchange Building Los Angeles

McLOUTH
Since 1906
Bonds—Real Estate
639 So. Spring — 62293

New Issue Yielding 7%

FRESNO HOMES, Inc.

First Mortgage 7% Serial Gold Bonds
Maturing from 2 to 14 Years—Callable at 103

A bond issue secured by a first mortgage on 74 homes located in one of the best residential sections of Fresno—a type of security bankers like best. These bonds are offered subject to their being approved by the State Banking Department as a legal investment for California Savings Banks.

Price, 100 and Interest, to Yield 7%

Ask for our illustrated circular and investigate this attractive issue

COUNCIL, MOLLER & CO.
INCORPORATED
1st Nat'l Bank Bldg. SAN FRANCISCO Phone Garfield 2290
Van Nuys Building LOS ANGELES Telephone 820-777

Business; Financial; Markets; Investment

DAILY TRADE TALK

How Big Business Looks Upon the New Year; General Note One of Conservative Optimism

We are entering the year with business fundamentals in a healthy condition. The Brookmire Forecaster predicts "expanding volumes of business with definite commodity price rise during the first half of the year.

"The second half of the year," continues this authority, "is not subject to statistical forecasting at such an early date as this. One thing we may count upon is that, if the first half of the year does show better business, then sentiment for better business in the second half will be more easily stimulated.

"This may lead to a prolongation of good business coming over from the first half, or it may lead to such a speculative movement in the spring as will result in a sharp recision before the end of the year. We do not believe that it is valuable to attempt guessing on these two alternatives at the present time, but it will be necessary to watch developments as we progress."

LIVE STOCK

The Armour Magazine, reviewing the packer's trade for the year, says that the volume of meat products that has been absorbed in domestic trade has probably established a record, although the heavy receipt of live animals at the packing centers had the effect of detracting from the stimulus felt early in the year. Margins became narrower, yet in the aggregate they were margins of profit and have continued so throughout the year.

The farmer has not been in a mood to spend any more money than he thought absolutely necessary, but taken by and large the year was a successful one. It has enabled the packing industry as a whole to operate at a profit for the first time in three years "and it has established a basis which makes it seem certain that we will go through another year of improved conditions."

PRESIDENT HELPFUL

Hartshorne, Fales & Co. infer that American business has been strengthened by a President who is not afraid to take a definite stand upon issues directly affecting its welfare. "He has scattered," says this review, "most of the clouds of uncertainty as to government policy by stating his attitude in unmistakable, simple language.

"With this spur to business, added to the many statements of confidence by financial and industrial leaders, it is logical to expect a continuation of the present high volume of business for some months to come. Doubtless the current activity is largely the result of the buying power of the masses, demonstrated most clearly in department and chain-store and mail-order lines. With labor continuing steadily employed because of the activity in building, automobile, rail equipment and associated lines, the retail dealers of the country should remain active.

"Many political clouds have been dispelled. The radicals in Congress lack power to do any extensive damage by passing laws, though they will block some much-needed legislation. The President seems to have set the country right on the bonus, stating: 'The government has no money to distribute to any class of its citizens that it does not take from the pockets of the people, and the payment of a bonus to millions of former soldiers could only be accomplished at a cost to the whole community, including the veterans themselves, far outweighing the benefits intended to be conferred.'

"As to the foreign situation, the alarms of the last year have come so frequently that they no longer cause extreme fright here. People have become accustomed to believing that ultimately Europeans will straighten out their tangled affairs and let us help out by doing business with them on a more normal basis. The new steps to solve the reparations problem with American aid support this opinion."

PROSPERITY AHEAD

The National City Bank of Chicago says:

"The new year opens with the public mind rather generally convinced that a season of fair prosperity is in store for the American people. The psychological effect of such a sentiment is very great and has been based in part on the known strength of the bank position, continued employment of the wage-earning classes, the high purchasing power reflected in a healthy holiday trade and improvement in the farmer's position, the fine showing made by the railroads, and the satisfactory business done by some of the basic industries. The larger bookings of steel with the numerous inquiries for cars and various railroad supplies, together with the increased demand for structural shapes, have made for better feeling throughout the Middle West. Prevailing trade conditions show that buyers are still operating conservatively and have no intention of overdoing things, or assuming more than reasonable business risks.

"The nation is demanding a general reduction in taxes and there is good reason to believe that Secretary Mellon's program in some form will be adopted. The pressure for a lower charge upon earned incomes is very great, as is also the demand for the establishment of a government board to hear tax appeals and so grant relief without recourse to expensive legislation with its vexatious delays. Higher taxation the world over is an important factor in the high cost of living and the strain in this country and elsewhere is so great as to give rise to an urgent public appeal for whatever relief can be safely granted. Not for years has a move by a Federal official received such general public support as that accorded the tax-reduction program of Secretary Mellon. While it is too early to forecast the final action by Congress, it is expected that the Federal tax burden will be materially reduced and a strong impetus thus given for greater prosperity for the nation.

"Various leaders in trade, finance and industry look for good business during coming six months and some expect active trade, reasonably easy money and virtually full employment for a longer period. Some of the great basic industries are giving a good account of themselves, notwithstanding the enormous increase in productive facilities within the last nine years."

BUSINESS IS SOUND

The monthly letter of the American Exchange National Bank of New York finds that in general production is being controlled to a greater extent than ever before by the rate of consumption. As a result, no accumulation of goods is taking place, and the entire business structure continues fundamentally sound. In addition to the factors making for a continuance of moderate business activity, business is looking forward with hope to a reduction in taxes in the expectation that such a reduction will give it a new impetus.

Investigations made by the National Bureau of Economic Research show that rent, or its equivalent, forms the largest item of living expense in the expenditures of persons with incomes of $50,000 or more. Money spent for food amounts to 6.1 per cent of such incomes, against 27.2 per cent paid for food by persons with incomes of $5000. The man with a $50,000 income also spends a smaller percentage of his income for clothing

BANKER'S VIEWPOINT

Alvin W. Krech, chairman of the board of the Equitable Trust Company, in a communication to The Times says:

"There are excellent reasons to hope that 1924 will be a year of prosperity for American business. By prosperity, I mean not a frantic multiplying of wealth, which, is the dream of the speculator or the gambler, but a measured though steady growth of our economic structure which is the ideal prayed for by the sound business man. This country, and it is good at this time of the year to look backward in a pensive mood, has in the last few years gone through the whole scale of economic vicissitudes. It experienced the intoxicating elation of colossal turnovers and profits prior to 1920, but sobered by the almost inevitable depression that followed, it took gamely its losses.

"Nineteen-twenty-three completing the uphill work of 1922 saw again this country hammering with calm purpose at its big task, and as a banker I should say with gratitude that the business community on the whole has shown during the last year an attitude of mind and purpose which today finds it reward in a very encouraging credit position. I may well say that the banks in 1924 will continue to extend to their clients the credits of which the latter have shown themselves to be so worthy during the past year, and I believe also that this country which has known the supreme economic blessing of what amounted practically to full employment in 1923, will be able to keep up its industrial output.

"I base my hopes for 1924, to a very great extent, on Mr. Mellon's tax-revision plan and on the President's decision to let American experts co-operate in the inquiry on Germany's financial situation. Secretary Hughes more than a year ago sowed in New Haven the seeds which today promise to bring forth the inestimable fruit of a wiser understanding of the economic needs of Europe."

SENTENCE SERMONS

The Magazine of Wall Street quotes the following financiers and industrialists whose average optimistic forecasts are herewith reduced to a thought:

I am not worried, but am rather optimistic.—Charles M. Schwab, chairman of the board of the Bethlehem Steel Corporation.

I look forward to 1924.—A. R. Erskine, president of Studebaker Corporation.

Normal business for an indefinite period—Lewis L. Clarke, president American Exchange National Bank of New York.

Outlook is for satisfactory business.—James S. Alexander, president of the National City Bank of Commerce, New York City.

I consider the outlook very promising.—Percival S. Hill, president American Tobacco Company.

Nineteen-twenty-four will be a normal, healthy year.—Former Senator Clarence W. Watson, president Consolidation Coal Company.

Congress will be the balance wheel of prosperity.—John E. Edgerton, president National Association of Manufacturers.

In all manufacturing business, many of the people of the United States have been spoiled by large profits and "easy money."—Frank Bailey, president Title Guarantee and Trust Company of New York.

METAL QUOTATIONS

[BY A. P. NIGHT WIRE]

NEW YORK, Jan. 3.—Copper quiet; electrolytic spot and nearby, 13; futures, 13@13⅛.

Tin steady; spot and nearby, 47.37; futures, 46.87.

Iron steady; prices unchanged.

Lead steady; spot, 7.75@8.25.

Zinc quiet; East St. Louis spot and nearby, 6.27@6.30.

TIPS FOR TAXPAYERS

No. 2

Forms for filing individual returns of income for the year 1923 are available at offices of collectors of internal revenue and branch offices. Copies have been sent to persons who filed returns for the year 1922. Failure to receive a form, however, does not relieve the taxpayer of his obligation to file his return and pay the tax on time.

Persons whose net income for 1923 was derived chiefly from salary or wages and was not in excess of $5000 should use Form 1040A, heretofore used for reporting net income of $5000 and less from whatever source derived. Form 1040A has been revised in the interests of the largest class of taxpayers. Reduced from six pages, it consists of a single sheet, in which space is provided for answers to only three questions in relation to income: Salaries, wages, commissions, etc., interest on bank deposits, notes, mortgages, and corporation bonds; and "other income." On the reverse side are instructions for making out the return.

Persons, any part of whose income is derived from business, farming, or profession, sale of property or rent, though the amount is $5000 or less, should use the larger form, 1040. The use of the 1040 form also is required in all cases where the net income is in excess of $5000, regardless of whether from salary, business, profession, or other taxable sources.

The return, sworn to by a notary or other person authorized to administer an oath, must be filed with the collector of internal revenue for the district in which the taxpayer lives or has his principal place of business. The filing period is from January 1 to midnight of March 15, 1924. The tax may be paid in full at the time of filing the return or in four equal installments, due on or before March 15, June 15, September 15, and December 15. Heavy penalties are provided for failure or "wilful refusal" to file the return and pay the tax on time.

BETTER DEMAND FOR COTTON HELPS PRICE

[EXCLUSIVE DISPATCH]

NEW YORK, Jan. 3.—Cotton futures were strong today due to buying based on reports of a better actual demand for the staple and in some degree to the better technical position of the option list.

Opening prices proved about the lowest of the day, every weakness, due to Liverpool coming lower than due, resulting in initial declines of 10 to 38 points, near months losing the most. Around the 34-cent level for January, however, the market appeared oversold and a buying movement, in which prominent local bull speculators, New Orleans and Liverpool participated forcing a good volume of short covering. This resulted in a running advance of 75 to 80 points for the more active months from the starting low level. In the later trading the list held relatively firm around the high level and at the start of the last hour it was 40 to 70 net higher. Last prices were 27 to 50 points up on the day and up 42 to 73 from the low.

Spot was quiet, 25 points advance, 35.65 for middling upland.

Southern spot: Galveston, 35.10, 35 points advance; New Orleans, 35, unchanged; Savannah, 34.35, 25 points advance; Augusta, 34.38, 38 points advance; Memphis, 34.75, unchanged; Houston, 35.10, 50 points advance; Little Rock, 35, 25 points advance.

Closing Prices

NEW YORK

[Furnished by McDonnell & Co., 634 South Spring street.]

Option—	Open.	High.	Low.	Close.
January	34.00	34.89	34.00	34.65
March	34.40	35.38	34.27	35.08@35.10
May	34.60	35.60	34.60	35.30@35.33
July	33.65	34.56	33.60	34.28@34.30
October	28.15	28.83	28.15	28.67@28.68
December	28.05	.....	.....	28.10

NEW ORLEANS

Option—	Open.	High.	Low.	Close.
January	34.25	34.73	34.25	34.65@34.90
March	34.50	35.88	34.42	35.06@35.12
May	34.35	35.12	34.20	34.88@34.91
July	33.50	34.40	33.49	34.10@34.16
October	27.75	28.40	27.75	28.35@28.30

Cottonseed Oil

[EXCLUSIVE DISPATCH]

NEW YORK, Jan. 3.—Closing prices for cottonseed oil, with comparisons:

	Jan. 3.	Jan. 2.
January	11.05@11.15	11.05@11.10
February	11.10@11.30	11.15@11.20
March	11.31@11.33	11.33@11.34
April	11.50@11.56	11.56@11.60
May	11.65@11.66	11.65@11.69
June	11.70@11.85	11.70@11.85
July	11.87@11.88	11.87@11.90
August	11.90@11.99	11.90@11.99

PRODUCE MARKET

DAILY MARKET REPORT

Trading yesterday continued light. Local supplies of peppers and beans are practically exhausted because of heavy field frosts. Effects of the cold weather were reflected in sharp advances on most local vegetables. Potatoes remain firm, apples and citrus fruits steady.

Actual prices obtained yesterday by Los Angeles jobbers from their sales to retailers, hotels, restaurants, cafeterias, etc., as compiled by the United States Bureau of Markets, are:

(Track holdings incomplete.)

APPLES—6 cars California arrived; 1 diverted; 9 unbroken and 1 broken car on track. Bellefleurs: Loose, best, 2.00@2.25 per cwt.; 1.10@1.15 per box; Yellow Newtowns, 2.00@2.25; few, 2.50 per cwt.; 1.25@1.50 per box; White Winter Pearmains, best, 3.00; poorer, 2.00 per cwt. Washingtons: Jonathans, extra fancy, 2.10@2.25; fancy, 1.75@1.85 per box; Winesaps, extra fancy, 2.25@2.50 per box. Utahs: Jonathans, 1.25@1.40 per bushel basket; loose, 3@4½ per pound. Oregons: Spitzenbergs, extra fancy, 2.15@2.25 per box; fancy, 2.00 per box; C grade, 1.75.

ARTICHOKES—13 packages arrived. Medium size, 1.85 per dozen.

BEANS—12 packages arrived. No supplies on market.

BUNCHED VEGETABLES—Per dozen bunches: Beets and carrots and turnips, 35; spinach, 20; radishes, red, 30; white, 35; onions, 12½@15.

CABBAGE—Locals: Pony crates, 3.75@4.00.

CAULIFLOWER—Locals: Snowballs and Pearl, 1.25@1.50 per dozen.

CRANBERRIES—Massachusetts: Late Howes, 16.00 per barrel.

CELERY—Wide range in quality and price. Locals: Best, 2.25@2.50; poorer, 1.75 per crate.

GRAPEFRUIT—1 broken car on track. Arizona: Seedless, 3.00@3.50; best sizes, 3.75 per box. Northerns: Special brands, 2.75@3.00.

LEMONS—Special brands, 3.50@3.75; choice, 2.25@2.75; market pack, 2.00@2.25; loose, 1.50 per box.

LETTUCE—2 cars California arrived; 1 unbroken and 1 broken car on track. Locals: 1.50@1.65 per packed pony crate.

ONIONS—3 cars California arrived; 1 unbroken and 1 broken car on track. Stocktons: Yellows and Browns, 2.25@2.50; Whites, 4.00; few best, 4.25.

ORANGES—1 car California arrived; 1 unbroken and 1 broken car on track. Northerns and Southerns: Navels, best sizes, 4.00@4.50; 200s and smaller, 3.00@3.50; market pack, 2.50@2.75 per box.

PEAS—271 sacks arrived; Imperial Valley, mostly 14@15; poorer, 13 per pound.

PEARS—Northerns and Palmdale sections; Bartletts, mostly 6@7; poorer, 4@5; Winter Nelis, best, 6; poorer, 5 per pound.

PEPPERS—9 packages arrived; practically no supplies on market.

POTATOES—17 cars California, 7 Idaho arrived; 6 diverted; 36 unbroken and 34 broken cars on track. Stocktons: 2.90@3.00; poorer, 2.60@2.75 per cwt.; Salinas Burbanks, 2.65@2.75 per cwt. Idahos: Russets, 2.25@2.40; few best, 2.50.

SACKED VEGETABLES—Per sack: Beets, 1.85; carrots, 2.00; turnips, 2.00; rutabagas, 2.50.

SQUASH—Hubbards, 2.50 per cwt.; cream, 2.50 per cwt.

SWEET POTATOES—1 car Arkansas arrived; 1 unbroken car on track. Per pound: Turlocks, Nancy Halls, 6@7. Arkansas: Crates, baskets, Nancy Halls, Porto Ricans, 5½@6½ per pound.

TOMATOES—Generally poor quality, some frosted; best pinks, 1.75@2.00 per box.

MISCELLANEOUS—Garlic: Northerns and Locals: Best, 10@13; poorer, 7@8 per pound.

LIVE-STOCK MARKETS AT VARIOUS CENTERS

[Furnished by Federal-State Live-Stock Market News Service, 203 Exchange Building, Stockyards.]

(Following report is based exclusively as to receipts, holdovers, disposition, market conditions, and unless otherwise noted, as to sales of stock received at the Los Angeles Union Stockyards.)

ESTIMATED RECEIPTS AT SEVEN MARKETS

	Cattle	Calves	Hogs	Sheep
Los Angeles	300	300	900	600
Chicago	17,000	4,000	63,000	22,000
Kansas City	6,000	1,000	11,000	5,000
Omaha	7,500	500	13,500	12,000
St. Paul	1,200	1,300	19,500	1,000
Denver	1,250	50	2,400	3,500
Ft. Worth	2,800	700	1,200	100
Total	36,050	7,850	111,800	45,400
Same day week ago	25,450	5,000	107,400	35,700

RECEIPTS AND COMPARISONS

To Los Angeles—

	Cattle	Calves	Hogs	Sheep
Actual Wednesday	441	205	813	194
Week ago today	281	232	173	....
Year ago today	363	....	124	....
Disposition Wednesday:				
To Los Angeles packers	418	84	316	....
Others	5	....	11	....
Feeders	....	....	55	....
Holdovers	44	....	186	198

LOS ANGELES CLOSE

CATTLE—Cattle receipts included nothing good of good grade in the steer line. The market ruled active, prices maintained on a fully steady basis with the previous day. Run included 106 head of California grass steers averaging 1011 pounds, sold at 8.25, odd lots common steers noted on down to 6.50 and a little under. Market on cows and heifers ruled unchanged, bulk of supply of medium grade or the kinds that sold from 4.25@6.00, with canners and cutters mostly 2.00@3.50. Bulls were in limited numbers, market unchanged; bologna bulls quoted 2.75@3.50; few beef bulls above latter figure. Calves, 300. Market strong. Run included 138 head averaging 265 pounds, sold at 8.60; 67 head, 319 pounds 8.60; few odd head of lighter calves up to 9.00.

HOGS—900. Fairly active market was had for hogs today, prices working lower in sympathy with declining prices at eastern markets, bulk quoted as mostly 25 cents per hundred. Bulk of butchers 150 to 215 pounds ranged from 9.50@9.75, latter price top for the day with a few smooth packing sows noted at 8.60; roughs on down to 7.50; few feeder pigs 8.00.

SHEEP—600. Supply at hand consisted for the most part of shorn lambs of good grade, but heavy. Market carried a strong tone and sales made were quoted as unevenly higher. Sales consummated were as follows: 535 shorn lambs, average 99 pounds at 11.25; 145 shorn lambs, medium, 90 pounds 9.50 and 56 head average 93 pounds 9.50. Wooled lambs, light, would meet with a broad demand according to local traders, but this kind was not represented in the day's receipts.

DAILY EASTERN CITRUS MARKETS

CALIFORNIA CITRUS SHIPMENTS

SOUTHERN CALIFORNIA	Oranges.	Lemons.
January 2	60	9
Total to date this season	1263	906
Total to same date last season	1449	660
CENTRAL CALIFORNIA		
December 31-January 1	19	1
Total to date this season	5392	57
Total to same date last season	4016	83
NORTHERN CALIFORNIA		
December 31-January 1	4	1
Total to date this season	397	26
Total to same date last season	304	26

BOSTON, Jan. 3.—Nine cars of Navels and two cars of lemons sold. Market unchanged on oranges and lemons.

NAVELS—		NAVELS—		NAVELS—		LEMONS—	
Bloomington Pansy, MOD	2.75	Heart, LMx	3.10	LMx	2.85	Bear, OKx	4.20
Merit, CCx	1.95	Edison, TCx	3.35	Pioneer, LMx	3.20	Cub, OKx	3.30
Golden Sweets, LMx	2.55	Golden Trail, TCx	3.85	Malta, TCx	3.10	Glendora, GFx	3.90
		Lindsays Pride,		Edison, TCx	3.30	Goodwill, GFx	3.10

PITTSBURG, Jan. 3.—Three cars of Navels and two cars of lemons sold. Market easier on oranges and lemons.

NAVELS—		NAVELS—		NAVELS—		LEMONS—	
Orange Cove, LMx	3.30	Hobo, RIVx	2.25	Robusta, RIVx	3.05	Victor, OKx	3.50
Alta Cresta, RIVx	3.25	Lindsay Pride, LMx	3.25	Hobo imp, RIVx	3.25	Bera, OKx	3.50

PHILADELPHIA, Jan. 3.—Six cars of Navels sold. Market lower.

NAVELS—		NAVELS—		NAVELS—		NAVELS—	
State, LMx	2.20	Basket, CCx	1.90	Honey, CCx	2.05	Kaweah Chief, CCx	2.30
Vandalia, TCx	2.15	Narasweet, CCx	2.20	Capitol, LMx	1.88	Hillgold, CCx	2.60
						Pioneer, LMx	2.85

CHICAGO, Jan. 3.—Eleven cars of Navels and two cars of lemons sold. Market slightly lower.

NAVELS—		NAVELS—		NAVELS—		LEMONS—	
Blue Goose, AFG	3.25	Honors, LMx	2.10	Lindsay Pride, LMx	3.10	Levis Goodale, LMx	3.25
Blue Rooster, MOD	3.20	Nature's Best, TCx	3.35	Levis Goodale, LMx	3.20	Silver Moon, STx	3.50
Sweetest Yet, THP	2.85	Blue Banner, RRS	3.35	Honors, LMx	3.00	Evening Star, STx	2.60
Swell, THP	2.35	Poppy, MOD	2.90	Demand, TCx	3.10	Silver, RIVx	3.65
Golden Rule, RIVx	3.65	Native	2.60			Black Hawk, RIVx	2.75

ST. LOUIS, Jan. 3.—Five cars of Navels and one car lemons sold. Market easier account weather conditions.

NAVELS—		NAVELS—		NAVELS—		NAVELS—	
Vandalia, TCx	2.50	Blue Globe, RIVx	2.30	Sutter, SCx	2.25	Golden, RIVx	2.30
Fairoaks, SCx	2.10	Kenilworth, RIVx	2.10	Sutter, SCx	2.50	LEMONS—	
Fairoaks, SCx	2.05	Golden Rule, RIVx	2.45	Red Globe, RIVx	2.20	Vesper, TCx	3.00
		Red Bird, TCx	1.85	Peasant, RIVx	2.30	Household, TCx	2.55

NEW YORK, Jan. 3.—Twenty-six cars of Navels and sixteen cars of lemons sold today. Navel market weak and lower. Lemon market easier and lower. Lemons in today's sale were shipped by steamer.

NAVELS—		NAVELS—		NAVELS—		LEMONS—	
Blue Banner, RRS	3.10	Record, TCx	3.6[illegible]	Bonafide, CCx	2.80	Juicy-O, WDx	2.85
Covina Pride	2.65	Ultra, TCx	3.40	Good Cheer, TCx	3.2[illegible]	Blue W, WDx	3.45
Golden Sphere	2.60	Blue Banner fcy, RRS	2.8[illegible]	Demand, TCx	3.75	Aqua, PFx	3.55
Honey Boy	1.90	Orange Sphere	2.60	Commonwealth, LMx	2.85	Goodwill, GFx	2.90
Lindsay Pride, LMx	3.2[illegible]	Golden Sphere, Ch	2.5	LEMONS—		Goodwill, GFx	2.80
Pocahontas, TCx	3.30	My-T-Fine, CCx	2.70	Glendora, GFx	3.45	Cub, OKx	3.00
Terra Bella, TCx	3.50	Forgetmenot, TCx	3.10	Glendora, GFx	3.10	Greyhound, SDx	2.75
Egnaro, CCx	3.8[illegible]	Vandalia, TCx	2.4[illegible]	Bear, OKx	3.70	Greyhound, SDx	2.55
Dawn of Gold, TCx	3.9[illegible]	Bountiful, TCx	3.2[illegible]	Pet, SDx	3.5[illegible]	Sunside, SPx	2.85
Wizard, TCx	3.2[illegible]	Mt. Whitney, TCx	4.9[illegible]	Pet, SDx	3.2[illegible]	Tapo, STx	3.45
Alta Cresta Imp, RIVx	4.1[illegible]	Sterling, TCx	4.70	Excellent, SPx	3.30	Aristocrat, STx	2.30
Wizard, TCx	3.2[illegible]	Alta Cresta, RIVx	3.60	Sunside, SPx	2.80	Paul Neyron, LAVx	3.00
Woodpecker, SCx	2.4[illegible]	Sterling, TCx	5.1[illegible]	Hummingbird, STx	2.90	Fortuna, NOx	3.05
Blue Label, Cx	3.2[illegible]	Merit, CCx	2.3[illegible]	Lancer, STx	2.8[illegible]	La Habra, NOx	3.30
Lindsay Pride, LMx	2.45	Yellow Hammer, SCx	2.25	Fuchsia, LAVx	2.60	Senator, ORx	3.00
Smith Mountain, CCx	3.10	Lindsay Pride, LMx	2.95	Thrift, NOx	2.60	Gold, ORx	3.20
Genuine, CCx	3.20	Golden Sweets, LMx	2.05	Reliable, NOx	2.9[illegible]	Delmar, WDx	3.45
				Mark Twain, ORx	2.5[illegible]	Gold, WDx	3.00
				Comet, ORx	2.70	Power, PFx	3.05

PHILADELPHIA, Jan. 3.—Five cars of lemons shipped by steamship sold today. Market lower. Raining.

LEMONS—		LEMONS—		LEMONS—		LEMONS—	
Power, PFx	3.50	Juicy-O, WDx	3.10	Aqua, PFx	3.10	Silver Moon, STx	3.30
Beacoal, PFx	3.40	Evening Star	2.85	Pet, SDx	3.45	Kiltie, Qx	3.10
Greyhound, SDx	3.05	Domestic, Qx	2.85	Veritop, WDx	3.45		

Income Tax Time Is Here!
A Free Booklet

SEND for our New INCOME TAX BOOKLET. It is based on the Revenue Act of 1921, as amended in 1923, and Regulations, Rulings and Decisions up to 1924. It contains all the instructions necessary for filling out the return you must make to the Government for 1923. Use the coupon provided below. There is no obligation.

N.B.—Our Customers need not avail themselves of this offer (unless they desire extra copies) as a booklet will be mailed to each immediately.

HUNTER, DULIN & CO.
GOVERNMENT, MUNICIPAL AND CORPORATION BONDS
NINTH FLOOR, 629 SOUTH SPRING STREET PHONE MAIN 6801
LOS ANGELES
Private Wire Service to All Markets

Please send without obligation to me, one of your new Free Booklets explaining Income Tax Laws, etc.

Name ....
Street .... City..............................

JANUARY INVESTMENTS

THE BANK OF THE GREAT SOUTHWEST California Bank HEAD OFFICE—LOS ANGELES

CALIFORNIA BONDS FOR CALIFORNIA INVESTORS

—free from California Taxes

MUNICIPAL BONDS

50,000	Los Angeles School District	4¾	9-1-57-62		4.60%
25,000	City of Los Angeles Municipal Imp. District	5½	12-1-27-61		5.00%
30,000	City of Orange Municipal Sewers	5	10-1-41-48		4.75%
40,000	City of Pasadena Civic Centers	4¾	8-1-50-63		4.65%
30,000	City of Santa Monica School	5	10-1-58		4.70%

CORPORATION BONDS

1,000	Junior Orpheum Bldg. 1st Mtg.	7	11-15-25	101.00	6.50%
14,500	Santa Monica Mountain Park Co.	6	11-1-26-32	100.00	6.00%
7,000	Taft Building, Inc. 1st Mtge.	6½	7-15-38-41	100.00	6.50%

PUBLIC UTILITY BONDS

10,000	East Bay Water Co. 1st Mtge.	5½	1-1-46	99.25	5.55%
24,000	Los Angeles Pac. Ry. Co. 1st & Ref.	5	9-1-43	81.00	6.75%
5,000	Pac. Elec. Ry. Co. 1st & Ref.	5	1-1-42	82.50	6.70%
5,000	Pac. Gas & Elec. Co. 1st & Ref.	5½	12-1-52	Mkt.	5.60%
1,000	San Joaquin Lt. & Pwr. Corp. 1st & Ref.	5	8-1-50	85.25	6.10%
1,000	So. Calif. Edison Co. Debenture	7	1-15-25	101.00	6.00%
6,000	So. Counties Gas Co. 1st Mtg.	5½	5-1-36	92.50	6.38%

California Securities Company
California Bank Building 629 So. Spring Street
Los Angeles, California

BOSTON COPPER

[Furnished by A. A. Housman & Co., members all leading exchanges, 515 West Sixth street.]

BOSTON, Jan. 3.—Closing quotations:

	Bid.	Ask.		Bid.	Ask.
Adventure	20	40	New Arcadian	1⅜	2
Algoma	10	15	New Corn.	16½	17
Ariz. Com.	8	8½	N. Butte	2⅛	2⅝
Bing. Mines	14	15	Old Dom.	15½	16½
Cal. & A.	14	15	Ojibway	65	100
Cal. & H.	19½	19⅝	Quincy	21	21½
Carson Hill	2⅛	2½	Shannon	40	60
Copper R.	24½	25¼	St. Marys	33	34½
Davis Daly	3⅝	4	Sup. & B.	80	90
E. Butte	4⅝	5	Sup. Cop.	1¼	1⅜
Elevated	78	79	S. Lake	10	75
Franklin	90	99	Swift & Co.	101½	102
Hancock	1¼	1½	Tuolumne	43	60
Isle Royale	19	20	Trinity	55	80
Island Creek	96	97	Shoe Mach.	34⅝	35
Do. pfd.	91	92	Do. pfd.	26	—
Indiana	4	—	Utah Apex	2½	2¾
Keweenaw	99	101½	Utah Metals	37	40
Lake Cop.	1	1½	Utah Cons.	—	1
Mass. Cons.	75	80¼	Victoria	75	85
Mayflower O. C.	1⅝	2	Winona	25	50
Mohawk	34½	35½	Amoskeag	71	72
Mason Valley	1⅝	1⅝	Elder Copper	3	4
			Ventura Oil	25⅝	26

POULTRY PRICES ON LOCAL MARKET

Hens, 3 lbs. and under 3¾ lbs.	.23
Hens, 3¾ lbs. and up	.23
Hens, colored, 4 lbs. and up	.28
Broilers, 1 lb. and under 1½ lbs.	.30
Broilers, 1½ to 2¼ lbs.	.30
Fryers, 2¼ to 3 lbs.	.30
Roosters, soft bone, 3 lbs. and up	.28
Stags	.18
Old roosters	.12
Ducklings, Pekin, 3½ lbs. and up	.23
Ducklings, 3½ lbs. and up, other than Pekin	.20
Old ducks, 3½ lbs. and up	.18
Geese	.25
Young tom turkeys, 13 lbs. and up	.26
Young tom turkeys, 12 lbs. and up, dressed	.30
Hen turkeys, 8 lbs. and up	.28
Hen turkeys, 7 lbs. and up, dressed	.28
Old tom turkeys	.22
Old tom turkeys, dressed	.23
Small hen turkeys, under 8 lbs.	.15
Small tom turkeys, under 13 lbs.	.15
Squabs, light and heavy	.30
Capons, less 8 lbs. each	.30
Capons, 8 lbs. and up each	.35
Belgian hare, 2 to 3½ lbs.	.18
Belgian hare, over 3½ to 5 lbs.	.12
Belgian hare, old, any size	.08

7% **ATTENTION MORTGAGE BUYERS** 7%

Do you realize that when you buy a first mortgage on city real estate you virtually guarantee all present and future street improvement bonds?

Why Guarantee Another's Investment?

Buy Street Improvement Bonds and let others guarantee your investment. Street Improvement Bonds pay 7% semi-annually. They are exempt from all taxation.

QUIRK BROTHERS
7% 10th Floor Hibernian Bldg. 7%

...e Is Here!
...let

... BOOKLET. It is
...21, as amended in
...cisions up to 1924.
...ary for filing out
...ernment for 1923.
...re is no obligation.

...es of this offer (unless
...ed to each immediately.

...IN & Co.
...ORATION BONDS
PHONE MAIN 6801

...w Free Booklets explaining

...City.....

...TMENTS

...NDS FOR
...ESTORS

...a Taxes

...S		
...-1-57-62		4.60%
...-1-27-61		5.00%
...-1-41-48		4.75%
...-1-50-63		4.65%
...-1-58		4.70%
...DS		
...15-25	101.00	6.50%
...1-26-32	100.00	6.00%
...15-38-41	100.00	6.50%
...NDS		
...1-46	99.25	5.55%
...1-43	81.00	6.75%
...1-42	82.50	6.70%
...1-52	Mkt.	5.60%
...1-50	85.25	6.15%
...15-25	101.00	6.00%
...1-36	92.50	6.38%

...Company
629 So. Spring Street

...NTION 7%
...E BUYERS

...t when you buy a first
...l estate you virtually
...and future street im-

...uarantee
...nvestment?

...rement Bonds and let
...r investment. Street
...ay 7% semi-annually.
...all taxation.

...ROTHERS
...bernian Bldg. 7%

An Investment Record Book

The Best We Have Been Able to Devise

In its use, the investor can list his holdings of stocks and bonds alphabetically—and by a system of ruled sheets (one for each issue) he can tell at a glance the months in which dividends or interest are payable.

If you are interested in receiving a copy, mail us this advertisement, specifying the number of sheets required for the various dates.

Name .....
Address .....
Sheets Required .....

E. H. Rollins & Sons
Founded 1876
1000 California Bank Bldg., Los Angeles
Boston 89 South Spring Street. Telephone 871-561
Philadelphia New York San Francisco Chicago Denver

Municipal Bonds

$200,000
Beverly Hills School District 5% Bonds

Dated: December 1, 1923 Denomination $1,000

Interest payable annually, December 1st, both principal and interest payable at the office of the County Treasurer, Los Angeles, California.

FINANCIAL STATEMENT
Assessed Valuation, 1923 ..... $9,979,550.
Bonded Debt (incl. this issue) ..... 253,000.
Estimated population 1,200
Area—13.06 sq. miles.

MATURITIES
$8000 December 1, 1924-1963, Incl.

To Yield 4.80%

Tax Exempt in California and Exempt from Federal Income Taxes

Legality Subject to the Approval of Messrs. O'Melveny, Millikin, Tuller & Macneil of Los Angeles, California.

Beverly Hills School District, which includes the incorporated city of Beverly Hills, comprises the most select residential section of Los Angeles.

The information given herein is obtained from official sources, and although not guaranteed by us, is believed to be accurate and is that upon which we have ourselves relied.

R.H. MOULTON & COMPANY
LOS ANGELES
TITLE INSURANCE BUILDING
Telephone - 822-405
LOS ANGELES SAN FRANCISCO

Los Angeles County
Road District Bonds

Are payable from Ad Valorem Taxes which are a part of general County Taxes.

We offer $52,000 of districts just outside the City of Los Angeles. Due 1928 to 1938, without option for prior payment. Payable in gold coin.

Denominations $1000 and $500. Yield 6% with complete tax exemption.

They are safe beyond question. Los Angeles County Road District Improvement Bonds have been issued since 1907 without a default in any issue.

Elliott & Horne Co.
Stock Exchange Bldg.
639 South Spring St ~ 870-400
Bond Dealers Since 1904

WE PAY
6%—On Small Amounts of Money
7%—On $100 or more.
WITHDRAWALS WITH FULL INTEREST EARNINGS UNDER BUILDING AND LOAN RULES.
NO FEES OR CHARGES OF ANY KIND.
AMERICAN LOAN SOCIETY
... & Hill St. Phone 876-181
Associated with AMERICAN MORTGAGE COMPANY

BOND QUOTATIONS

Foreign Issues Rise

[BY A. P. NIGHT WIRE]

NEW YORK, Jan. 3.—Strength and activity of foreign government bonds in the face of declining foreign exchange featured today's relatively active bond market.

In some quarters purchase of French and other continental bonds was construed as rebuying of securities sold during the latter part of 1923 for income tax loss purposes.

While some of the high-grade investment railroad mortgages were easier, generally railroad securities as well as the bonds of public utilities and domestic industrial companies met good support at slightly higher levels.

In the industrial group selling was largely confined to tobacco, copper and steel company liens, while the buying covered numerous utilities, some of the oils and chemicals and a wide assortment of specialty company mortgages.

Compilation of 1923 bond transactions on the New York Stock Exchange disclosed a total par value of $2,759,641,000 as compared with $4,088,973,000 in 1922, a decline of approximately 32¼ per cent in volume.

NEW YORK, Jan. 3.—Following are the closing quotations on bonds listed on the New York Stock Exchange. Furnished by Logan & Bryan, 636 South Spring street.

RAILROAD BONDS

	Bid.	Asked.
17,000 Atch., San. 4s, 1995	87	87½
1,000 Atl. C. Line 4s, 1952	87½	87¾
51,000 B. & O. Gold 4s, 1948	81¾	82
18,000 B. & O. Ref. 5s, 1926	99	99⅛
42,000 Can. Pac. Deb. 4s	89	89⅝
2,000 Can. Nor. 7s, 1940	112	112½
14,000 C. & O. Cvt. 4s, 1930	89¼	89⅝
1,000 C.B.&Q. Ref. 5s, 1971	97½	98
11,000 Chgo. Gt. West. 4s, 1959	59	59¼
35,000 C.M.&St.P.Cvt. 4½s, 1932	55	55½
12,000 Do. 5s, 2014	55	55½
37,000 C.R.I.&P. Ref. 4s, 1934	53½	54
6,000 Del. & Hudson 5½s, 1937	97	97½
49,000 Erie Gen. 4s, 1953	53½	53⅝
11,000 Gt. Nor. 7½s, 1930	99	99¼
28,000 Nor.&Man. Ref. 5s, 1937	94	94½
..... Hock Valley 4½s, 1959	85½	85¾
..... Ill. Cent. Ref. 4s, 1955	85	85½
..... K.C.-N.&A.St. 1938	73½	73¾
..... K. C. So. 5s, 1950	69¾	69⅞
..... L. & N. Unif. 4s, 1940	89	89⅛
7,000 M. K. & T. 1st 4s, 1990	75¾	75
25,000 No. Pac. Gen. 3s, 1975	51½	51½
32,000 N. Y. Cvt. 4s, 1935	103¾	104
17,000 N.Y.N.H.&H.Cvt. 6s, 1948	99	99½
10,000 Nfk. & W. Cons. 4s, 1996	87	87½
15,000 Nor. Pac. Ref. 6s, 2047	102¾	102½
..... O. S. L. 5s, 1946	102	102¾
8,000 Or.-Wash. Ref. 4s, 1961	79⅝	79¾
2,000 Penn.-N.H. Con. 2s, 1960	39¾	39¾
..... Peoria & E. Inc. 4s, 1990	53½	53¾
6,000 Pere Marq. 1st 5s, 1956	91½	91¾
7,000 P.C.C.&St.L.Gen. 5s, 1970	96	96⅛
10,000 Reading Gen. 4s, 1997	87½	87¾
2,000 Rio Grande W. 4s, 1939	76¼	76½
2,000 R. I. Arb.-La. 4½s, 1934	74¾	74¾
22,000 St.L.&S.F. Adj. 5s, 1955	79	79¼
17,000 Do. Inc. 6s, 1960	89½	89¾
11,000 St.L.&S.W. Con. 4s, 1932	79	79⅜
70,000 S. A. L. Cons. 4s, 1943	89⅝	89¾
3,000 So. Pac. Ref. 4s, 1955	90¼	90½
35,000 So.Pac.S.F. Term 4s, 1950	89½	89⅝
..... So. Ry. 6½s, 1956	101¾	102
..... Ten. & Pac. 1st 5s, 2000	92	92
71,000 Un. Pac. 1st 4s, 1947	91	91⅛
6,000 Wabash 1st 5s, 1939	94½	95
..... West. Md. 4s, 1952	39¾	39¾
7,000 West. Pac. 5s, 1946	89	89⅛
..... W. & L. E. 4s, 1949	89	89½

STREET RAILWAYS

2,000 B. R. T. 5s, 1945	75	
11,000 Chgo. Ry. 1st 5s, 1927	74	74½
2,000 Det. Un. 4½s, 1932	84¾	85¼
20,000 I. R. T. 5s, 1966	59	59½
42,000 Market St. Ry. 7s, 1924	95	95½
28,000 Manh. Tra. 5s, 1941	85¾	86
..... N. Y. Rys. 4s, 1942	31½	32¼
8,000 P. Gen. N. J. 5s, 1930	77¼	77½
..... Third Ave. Ref. 4s, 1950	53¾	53⅞
19,000 Un. Ry. Inv. 5s, 1926	91½	92

INDUSTRIAL BONDS

17,000 Am. Smelter 5s, 1947	92	92⅛
72,000 Am. Tel. & Tel. 5s, 1946	97¼	97⅜
3,000 Barnsdall 6s, Ser. A, 1931	95½	96
5,000 Beth. Steel 8s, 1958	97½	97¾
3,000 Cuba Cane 8s, 1930	67¾	67⅞
5,000 Comb. Tel. 5s, 1937	94¼	94⅜
11,000 Det. Edison 6s, 1949	104	104⅛
7,000 Dupont 7½s, 1931	107⅝	107⅞
12,000 Duquesne Light 6s, 1949	104	104⅛
25,000 Emp. G. & F. 7½s, 1937	91½	91⅝
5,000 Fisk Rubber 8s	103½	104
4,000 Gen. Elec. Deb. 5s, 1952	101¾	101⅞
7,000 Goodyear 8s, 1931	101	101⅛
..... Hudson Oil 5½s, 1932	97¾	98
25,000 Kelly-Spring. 8s, 1931	101¾	102
10,000 Intl. Paper 5s, 1947	88	88¼
7,000 Lack. Steel 5s, 1950	93	93⅛
7,000 Liggett & M. 7s, 1944	117	117½
..... Laclede Gas 5s, 1934	92	92⅜
28,000 Merc. Marine 6s, 1941	79½	80
3,000 Mex. Pet. 5s, 1936	104	104½
5,000 Midvale Steel, 1936	85¾	86
..... Nat. Tube 5s, 1952	99½	99⅝
5,000 N. Y. Edison 6½s, 1941	109½	110½
17,000 N. Y. Air. 6s, 1941	104½	104⅝
3,000 Nor. States Pow. 5s, 1941	89¾	89⅞
25,000 N.W. Bell Tel. 7s, 1941	107½	107¾
..... Ohio Steel 6s, 1941	99½	99¾
10,000 Pac. Gas & E. 5s, 1942	91½	91¾
5,000 Pac. Tel. 7s, 1952	110	111
..... People's Gas 5s, 1947	87	87⅜
10,000 Phila. Co. 6s, 1944	99½	99⅝
5,000 Sharon Steel 8s, 1941	100	100⅛
20,000 Sinclair Oil 7s, 1937	94½	94¾
..... Union R. & P. 6s, 1942	95½	96
35,000 U. S. Rubber 8s, 1947	94⅝	95
32,000 U. S. Steel 5s, 1963	102¼	102⅜
..... Va.-Car. Chem. 7s, 1947	99	99½
3,000 W. U. Tel. 5½s, 1936	103½	103⅝
22,000 Wilson & Co. 1st 6s, 1941	95¾	96⅛

FOREIGN BONDS

..... Argentine 5s, 1909	83	84
17,000 Belgium 7½s, 1945	97½	97¾
5,000 Brazil 7s, 1952	78¾	79½
8,000 Bordeaux 6s, 1934	79	79½
36,000 Brazil 5s, 1941	94	94½
9,000 Canada 5s, 1952	99¼	99½
5,000 Chile 8s, 1941	102	102½
8,000 Chile 8s, 1926	102½	103
..... Chile 8s, 1946	102	102½
3,000 Czecho 8s, 1951	94½	94¾
27,000 Bolivia 8s, 1947	85	85½
4,000 Denmark 8s, 1945	100	100½
68,000 French 7½s, 1941	91	92¼
52,000 French 8s, 1945	94½	Pp4%
1,000 Norway 8s, 1940	111½	111¾
15,000 Queensland 8s, 1947	100	100½
7,000 Rio Janeiro 8s, 1946	98	98⅜
11,000 Rio Janeiro 8s, 1947	97¾	98
15,000 Swiss Dept. 7s, 1942	80	80¾
..... Swedish 6s, 1939	104½	105
5,000 Swiss 8s, 1940	111½	112½
57,000 U.K.G.B.&I. 5½s, 1937	99½	99¾

Bond Quotations

(EXCLUSIVE DISPATCH)

NEW YORK, Jan. 3.—Bonds: Today's close; —Net Change—

	Day.	Month.	Year.
40 issues 76.99	+ .04	+ .44	—2.37

Liberty Bonds

NEW YORK
(Sales in $1000)

Liberty 3½s	99.08	99.09	99.04	99.08
Do. 1st 4½s	98.08	98.11	98.08	98.10
Do. 2nd 4½s	98.04	98.07	98.04	98.06
Do. 3rd 4½s	98.10	98.12	99.10	98.11
Do. 4th 4½s	98.08	98.11	98.09	98.11
Do. 4½s 1952	99.11	99.12	99.11	99.11

LOS ANGELES

Following are the closing bid prices at the Los Angeles Stock Exchange:

Liberty Bonds—

	Bid.	Asked.
1st 3½s	99.03	99.13
1st 4½s	98.05	98.15
2nd 4½s	98.00	98.10
3rd 4½s	98.00	98.10
4th 4½s	98.05	98.15

BANKRUPTCY PETITION

A petition was filed in the United States District Court, yesterday, praying that M. Fond, operating as the American Jewelry Company of Santa Barbara, be declared a bankrupt. The petitioning creditors were I. Bobrstock, $319.50; E. O. George, $161.68; G. G. Yeorge & Co., $281.89.

Other bankruptcy petitions were: M. Harootunian, Selma, liabilities, $4328; assets, nothing. K. S. Yano, Boise, Orange county, liabilities, $85,872.62; assets, $2375.36.

NEW YORK CURB

Pressure on Oils

[BY A. P. NIGHT WIRE]

NEW YORK, Jan. 3.—Heavy selling of the oil shares, representing profit-taking by traders, who had purchased stocks during the early part of the recent rise and short selling on the theory that the condition of the market warranted at least a temporary reaction, brought about a sharp downward revision of prices in today's curb market.

Prairie Oil and Gas dropped 16 points to 254 and then rallied to 256 and Standard Oils of Ohio and Nebraska each closed at a net loss of 9 points.

Revival o factivity in Durant Motors, which moved up 1 point to 35, and the establishment of a record high at 35 by Gold Dust Corporation, were among the outstanding developments in the industrial list. Darhill International and Glen Alden Coal lost ground.

The slump in Walker Mining to 2¼ as against a high of 3½ yesterday featured the mining group.

Following are the closing quotations on the New York Curb market, Furnished by Logan & Bryan, members of the New York Stock Exchange, 636 South Spring street.

	High.	Low.	Close.
Industrials—			
1,300 Candy Products	1½	1½	1½
2,200 Cent. Texas Sugar	1¾	1¾	1¾
300 Childs	37	37	37
7,000 Cora Products	31⅝	31½	31⅝
1,300 Dan. Mill	27½	27½	27½
4,100 Durant	35½	34	34
100 Do. Indiana	10½	10½	10½
200 Glen Alden	34½	34	34½
300 Gold Dust	34½	34	34½
300 Goodyear	9	9	9
300 Hupp Motors	17⅛	17⅛	17⅛
300 Intl. Concrete	12⅝	12⅝	12⅝
600 Lib. & Myers	83½	83½	83½
400 Motor Products	39½	39½	39½
200 Natl. Dairy	53½	53	53
600 Natl. Lead	3⅝	3⅝	3⅝
700 Park & Tilford	27½	27½	27½
100 Pearless	28	28	28
1,100 Reo	4¾	4½	4½
3,000 Do. pfd.	4½	4½	4½
200 Rex	17⅝	17⅝	17⅝
1,000 Sc. Cent.	14	14	14
100 Stutz	11½	11½	11½
100 U. S. Distributing	29	29	29
200 Us. Profit Sharing	7¾	7¾	7¾
600 Univ. Pipe	68	68	68
200 Yellow Taxi	33	33	33
Independent Oils—			
2,100 Ark. Nat. Gas	5¾	5¾	5¾
3,000 Cities Serv. Script	77	77	77
1,000 Do. Cash	72	72	72
300 Derby pfd.	32	31½	31½
12,600 Explorers Pet.	7	7	7
400 Gulf Oil	36½	36½	36½
3,000 Keystone	2	2	2
4,500 Kirby	1	1	1
4,000 Marland	4¾	4½	4¾
1,400 Mex. Panuco	75	73	73
400 Mtn. & Gulf	1½	1½	1½
1,500 Mtn. Products	19½	17½	18
8,000 Natnal Oil	12½	12½	12½
1,000 Omar	80	79	80
1,100 Pan-Am. Wetorr	1⅞	1½	1⅞
1,000 Pan-Am. Petrol	18	17½	17⅝
1,700 Royal Canadian	4¾	4½	4½
1,000 Royal Crook	22	21½	22
1,000 Southwest	72	72	72
700 U. S. Cities	18½	18½	18½
1,000 Wilcox	1½	1½	1½
1,000 Y. Oil	9	9	9
Mines—			
200 Anglo-Amer. Cor.	39	39	39
3,000 Ariz. Globe	12	12	12
1,000 Boston Mont.	15	14	15
1,700 Boston Shores	2	2	2
12,000 Candelaria	2	2	2
1,000 Calumet	73	73	73
300 Cons. Copper	7½	7½	7½
3,100 Cortez Silver	36	36	36
1,000 Crown Reserve	73	73	73
1,700 Divide Ext.	2	2	2
1,000 First Natl. Copper	39	39	39
2,000 Forty	1	1	1
2,000 Hecla	27	27	27
1,300 Howe Sound	77	77	77
1,000 Hudson Bay	37	37	37
1,000 Ind.	65	65	65
1,000 Inspiration	37	37	37
5,000 Mahoney	47	44	47
1,000 Natl. Tin	11	11	11
1,100 Nipissing	8	8	8
2,200 Okla	75	74	74
1,000 Plymouth	39	39	39
5,000 Roy Hora.	12	12	12
1,000 Tonopah	1⅝	1½	1½
100 Us. Verde Ext	27½	27½	27½
4,000 Walker	3½	2¼	2¼
1,000 West End	1-16	1-16	1-16
1,000 West End Cons.	38	37	37
1,000 West End Ext.	4	3	4
2,000 West Utah	38	38	38

CLOSING QUOTATIONS ON BOND EXCHANGE

SAN FRANCISCO, Jan. 3.—Following are the closing quotations on the San Francisco Stock and Bond Exchange. Furnished by Logan & Bryan, 636 South Spring street.

Miscellaneous Bonds—	Bid.	Asked.
Amer. Fisher 7s, 1926	102¾	102⅞
Cal. G. & E. Unf. 5s, 1937	89½	89¾
Cal. & Nev. 5s, 1st, 1927	100⅝	100¾
Cal.-Ore. Pwr. 6s, "A" 1942	99	
Cal. Tel. & Lt. 5s, 1941	101	103
City Electric 5s, 1937	92½	
City Inv. Co. 5s, 1933-61	92½	92⅝
East Bay Water 5s, 1952	93½	
General Petroleum 7s, 1933	104½	104⅝
Gt. Western Pwr. 5s, 1946	91⅞	92⅛
Do. 7s, "B" 1950	100⅝	101
L.A.G.&E. Co. 7s, "A" 1931	101¼	
Do. 5s, 1937	101½	101⅝
Miller & Lux 7s, 1938	102½	102⅝
Natomas Co. Cal. 6s, 1933	49½	50½
No. Cal. Pwr. 6s, 1933	98½	
Oregonian Ry. & Nt. 5s, 1942	86½	
Pac. G. & E. 1942	91½	
Do. 7s, 1930	107½	107⅝
Pac. T.&T. Ref. 5s, 1937	90¾	91⅛
Paraffine Co.'s 1951	103½	
San Joaq. L. & P. 5s, 1949	93½	
Do. 6s, "A" 1950	101	
Do. 6s, "B" 1950	98	98⅛
So. Cal. Gas 6s, 1950	97½	
S. P. R. R. 4s, 1955	86½	
Sperry Flour Co. 6s, 1932	84½	
Union Oil of Cal. 5s, 1942	99¾	99¾
Western Pacific 5s, 1946	79	80
Water Stocks—		
East Bay Water "B" pfd.		76½
Gas and Electric Stocks—		
L. A. Gas & Elec. pfd.	89½	
Do.	90½	91½
Pac. Lighting Corp. pfd.	79	80
San Joaq. L. & P. pr. pfd.	88	90½
Do. Ref. pfd.	88	
Railroad Stocks—		
S. F. Sacto. R.R. pfd.	25	
Do. com.	1.50	
Insurance Stocks—		
Fireman's Fund	536	
Home Fire & Marine Ins.	27½	29½
Bank Stocks—		
Anglo-Am. Bank	129	
Anglo Cal. Trust Co.	185	
Anglo L. P. & Nat. Bank	101½	
Mercantile Trust Co.		250
Wells Fargo Nev. Nat. Bank		195
Sugar Stocks—		
Alameda Sugar Co.	4	10¼
Haw. Com'l & Sugar Co.	46	
Hawaiian Sugar Co.	34½	36½
Honokaa Sugar Co.	3¾	4
Northwest. Sugar Plant	13½	
Oahu Sugar Co.	32	
Onomea Sugar Co.	7½	
Paauhau Sugar Co.	44	
Pioneer Mill Co.		28½
Union Sugar Sugar Co. pfd.	99½	
Union Sugar Co.	27	
Columbia Sugar pfd.	77	80
Do. com.	40	
Oil Stocks—		
Amalgamated Oil Co.	139½	145
Associated Oil Co.	28½	28¾
General Petroleum pfd.	27¾	28
Do. com.	37⅞	38
Honolulu Cons. Oil	2.40	
Pacific Oil	48½	49½
Shell Union Oil com.	16¾	17
Standard Oil Co. of Cal.	62½	62¾
Union Oil of California	110	
Do. (Assoc.)	51⅝	52¼
Miscellaneous Stocks—		
Cal. Copper Corp.	1.35	
Cal. Packing Corp. com.	82½	
Hawaiian Pineapple	60½	
Hilo'n Fruit & Packing	24	
Hilo'n Fruit Pref.	24	
Kern Mtn. Co. 1st pfd.	97	
Magnavox Co. com.	1.35	2.25
Paraffine Co.'s Inc. pfd.	96	
Sperry Flour Co. pfd.	95	
Do. com.	30	
Additional Quotations—		
Gen. Pet. 6s, 1928	99¾	99⅝
Pac. Gas 6s, 1942	100	
Market St. Ry. 5s, 1924	94¾	
Do. 6s, 1921	97½	

CHICAGO EXCHANGE: PRICES, RANGE, SALES

(EXCLUSIVE DISPATCH)

CHICAGO, Jan. 3.—Close of the Chicago Stock Exchange today. Furnished by Logan & Bryan.

Sales. Stocks—	High.	Low.	Close.
375 Armour pfd.	81½	81	81
475 Nassick	35½	35½	35½
100 Beaverboard	1½	1½	1½
2,400 Boone	33¾	33¼	33¼
1,700 Borg & Beck	28	27¾	28
100 Case Plow pr.	2½	2½	2½
1,975 Continental Motors	7¼	7¼	7¼
500 Eddy	33¾	33¾	33¾
2,000 Hupp Motors	17½	17½	17¾
2,000 Do. Rites	2⅝	2⅝	2⅝
1,000 Libby	6¼	6	6
150 Midwest Util.	44	44	44
10,874 Montgomery Ward	26¾	26¼	26¾
245 Do. "A"	108	107½	107½
1,700 Nat'l. Lm.	3¾	3¾	3¾
200 Pick	21	21	21
200 Phillips Bers	7	7	7
167 Revl Silk	31½	31½	31½
245 Rex	17⅝	17½	17⅝
1,500 Std. Gas	31⅝	30¾	30¾
10,770 Stewart Warner	93¾	89¾	93¾
275 Swift	107¼	101¾	101¾
1,750 Swift Intl.	29	28	28
2,110 Carbide	58	57½	57¾
870 Feerwboard	21½	20¾	20¾
100 Gyrum	90	89¼	89¼
170 Weil	40	39¼	39¼
160 Weis	8¼	7¾	7¾
400 Wrigley	34½	33¾	33¾
1,640 Yellow B	91½	82¾	87¾
3,550 Yellow Taxi	62	61	62

Crude Rubber Prices

[EXCLUSIVE DISPATCH]

NEW YORK, Jan. 3.—Crude rubber prices easier again today and trading was moderately active; ribbed smoked sheets were offered at 26¼ cents; brown crepe thin, clean, 24¼ cents; amber, No. 1, 25¼ cents; Para up-river, fine, 28¾ cents.

STOCKS AND BONDS IN SAN FRANCISCO

SAN FRANCISCO, Jan. 3.—Following are the closing quotations and sales on the San Francisco Stock Exchange. Furnished by Hunter, Dulin & Co., members of the San Francisco and Los Angeles Stock Exchanges, ninth floor, California Bank Building.

STOCKS	Bid.	Asked.
Oil—		
Associated Oil	28¾	29
General Petroleum com.	27¾	28¼
Holly Development	37	
Honolulu Oil	240	242½
Mt. and M. A. & R.	6	9
North American Oil Con.	93	95
Pacific Oil	48½	49
Palmer Union con.	1	2
Do. pfd.	12	
Petroleum Operators	6	
Shell Union	16½	17
Standard Oil of Cal.	62¾	62¾
Transcontinental Oil	4¾	4¾
Union Oil Associates	51¾	52
Union Oil Co. of Cal.	114½	116
Western Oil Co.	26½	27
Insurance—		
Fireman's Fund	535	540
Home F. & M.	29½	29½
West Coast S. F. Life	4	4½
Western States Life	16	
Utilities—		
East Bay Water "A" pfd.	81	82½
Great Western Power pfd.	97½	98
Mkt. St. Ry. prior pfd.	69½	69
Pac. G. & E. com.	91	
Do. pfd.	99½	99¾
Pac. Tel. & Tel. pfd.	93	93½
San Joaquin L.&P. pf.	86½	87
So. Cal. Edison com.	101½	101⅝
Spring Valley Water Co.	82½	
Sugars—		
Calamba Sugar pfd.		79
Hawaiian Commercial	44½	
Honolulu Plantation	32½	33½
Oahu Sugar	35	
Olaa Sugar	7	
Onomea	43	
Pioneer Mills	27½	
Waialua	34	
Bank Stocks—		
American Bank, S. F.	130	130
Anglo-Cal. Trust	188	190
Anglo-London-Paris Nat.	100	
Bank of Cal. N. A.	264½	267
Bank of Italy	253	
Cent. Nat. Bank, Oakland	180	200
First National, S. F.	222½	227½
First National, Oakland	180	
French-American Bank	154	
Wells Fargo Nev. Nat.	189	
Miscellaneous—		
Alpha Brew. M.P.	73	
California Packing	82½	83
Hawaiian Pineapple	38¾	
Honokaa Sugar	3.50	
Pac Drug Co. pfd.	100½	102
Pac. Pacific Co.'s com.	85½	85⅝
Do. pfd.	90½	
Sperry Flour Co. com.	93¾	
Virden Packing		28

BONDS

Alpha Brew. 1st 7½s, 1942	100	100½
Am. Tobacco 1st 7s, 1936	105½	105¾
Cal. G.&E. Cons. Cv. 5s, '57	97½	98
Cal. G.&E. Corp. Unf. 5s, '37	89½	89¾
Cal.-Ore. Pwr. 6s, "A" 1942	99	
City Elec. 5s, 1937	92½	
City Inv. Co. 5s, 1933-61	92½	92⅝
East Bay Water 5s, 1952	93½	
Gt. Western Pwr. 5s, 1946	91⅞	92⅛
Do. 7s, "B" 1950	100⅝	101
L.A.G.&E. Co. 7s, "A" 1931	101¼	
Do. 5s, 1937	101½	101⅝
Miller & Lux 7s, 1938	102½	102⅝
Natomas Co. Cal. 6s, 1933	49½	50½
No. Cal. Pwr. 6s, 1933	98½	
Oregonian Ry. & Nt. 5s, 1942	86½	
Pac. G.&E. 1942	91½	
Do. 7s, 1930	107½	107⅝
Pac. T.&T. Ref. 5s, 1937	90¾	91⅛
Paraffine Co.'s 1951	103½	
San Joaq. L. & P. 5s, 1949	93½	
Do. 6s, "A" 1950	101	
Do. 6s, "B" 1950	98	98⅛
So. Cal. Gas 6s, 1950	97½	
S. P. R. R. 4s, 1955	86½	
Sperry Flour Co. 6s, 1932	84½	
Union Oil of Cal. 5s, 1942	99¾	99¾
Western Pacific 5s, 1946	79	80

SALES

Morning session: 3000 Associated Oil 5s of '31 at 98½; 1000 Cal. G.&E. Unifying 5s at 90½; 4000 Gen. Pet. 7s of '31 at 101¾, 2000 at 101⅝; 1000 Great Western Power 5s at 97½; 17 P. G.&E. 5s of '42 at 91½, 3000 Ref. 7s at 100½; 1000 Hunter Dulin 6s, Cal. Edison 5½s of '44 at 94½; 1000 Cons. Pwr. 6s at 93; 1000 Pneumatic Elec. Mutual Oil at 17, 500 at 16, 1500 at 15, 1000 at 14; 100 San. Pet. 5s of 38½, 1000 at 38¾, 110 at 38¾; 400 Honolulu Oil at 243; 100 Hawaii-American Oil at 95; 35 P. G.&E. pfd. at 89¾, 20 at 89¾, 10 at 89¾, 2 Pacific Oil at 49, 100 at 48, 100 at 48½, 100 at 48¾; 40 Associated Oil at 28¾; 1000 Great Western Power 5s at 97½; 17 P. G.&E. 5s at '42 at 91½, 3000 Ref. 7s at 100½; 1000 Cal. Edison 5½s of '44 at 94

MORTGAGE GUARANTEE COMPANY

Drawing the Line of Safety

A FIRST mortgage may represent 50%, 75%, 100%, or more, of the value of the pledged property. In fact, a corporation or an individual may make a loan of ANY proportion and call it a first mortgage if there are no underlying liens. Hence there are "first mortgages and first mortgages."

Only by strict adherence to a fixed, conservative standard can complete safety be attained. The Mortgage Guarantee Company draws the line of safety at 50% of a property's appraisal value; and the appraisal must conform to the standard of the State Insurance Department as well as to the rigid requirements of the Company itself. Consequently, the Guaranteed First Mortgage Certificates of this Company, in addition to the Company's own guarantee, are secured by first mortgages of the most conservative type, thus insuring maximum safety.

These Certificates are issued in denominations of $100 and multiples thereof, and are tax free in California. There are no coupons to clip. Interest checks are mailed on due dates. For investors seeking a safe, convenient, and thoroughly dependable form of investment yielding 6%, these Certificates meet the most exacting demands.

Descriptive printed matter upon request.

Mortgage Guarantee Company
Telephone 870-831
626 S. Spring Street
Los Angeles

MORTGAGE GUARANTEE COMPANY

YOU CAN JOIN,
on the Ground Floor—
AS A PARTNER,

with one of the most successful subdivision corporations in Los Angeles, in the purchase and subdividing of the GREATEST SUBDIVISION in the western part of the city where the profit should be beyond your greatest expectations. Our present and past record assures our ability to put this over in a big way. If you are financially able and can do business right now, address X, Box 114, TIMES OFFICE.

Co-Operative Glass Co., Inc.
Manufacturers of "Better Bottles"
1081 Richmond Street Los Angeles, California

Because of increasing volume of our business it has been deemed advisable to release a limited amount of the Treasury Stock of this Company to be sold at par ($100.00) to provide additional working Capital.

Our Factory is operating to capacity, running twenty-four hours per day to meet the demand for our products.

Please furnish additional information.

Name .... Address ....

BOND DEPARTMENT
Harris Trust & Savings Bank
Organized as N. W. Harris & Co. 1882. Incorporated 1907.
HARRIS TRUST BLDG., CHICAGO
Office of Los Angeles Representatives, Van Nuys Bldg.
Phone 825-623

Stevens, Page & Sterling Los Angeles Van Nuys Building Tel. 877-861
GOVERNMENT, MUNICIPAL and CORPORATION BONDS

HUNTER, DULIN & CO.
California Bank Bldg., 629 S. Spring St., Los Angeles. Main 6881.

Merrill, Lynch & Company
MEMBERS NEW YORK, CHICAGO, DETROIT, CLEVELAND STOCK EXCHANGES
427-429 I. N. VAN NUYS BUILDING PHONE 638-79

FRICK, MARTIN & COMPANY
INVESTMENT SECURITIES
724 South Spring Street Phone 874-911

WM. R. STAATS CO. Phone 875-841 **BONDS**
640 So. Spring St. Los Angeles Orders executed in Listed Securities
SAN FRANCISCO SAN DIEGO PASADENA

MONEY WANTED
—FOR—

SUBDIVISION SYNDICATE COVERING VERY CHOICE ACREAGE. SEVERAL BUSINESS MEN WILL ALLOW SMALL PORTION OF THIS GROUND FLOOR SYNDICATE TO PARTNERS IN BLOCKS OF $1000 OR MORE.

PROFITS WILL SHOW ABOUT 300%

QUICK ACTION NECESSARY.

ADDRESS DX, BOX 416, TIMES BRANCH

LOS ANGELES EXCHANGE

Under the pressure of a large volume of sales, oil stocks were inclined to softness yesterday on the Los Angeles Stock Exchange, activity appearing principally in Standard of California, United States Royalties and General Petroleum. Los Angeles Gas and Electric preferred was the leading performer in the industrial group, rising 1⅛ points to 90.

From an opening sale of 38⅝, General Petroleum common proceeded to a final price of 38⅛, off ½ point from the previous day. Standard of California lost 1 point at a closing quotation of 62¾, while United Oil was unchanged at 27. Sales were executed in Union Oil Associates at 51⅜, off ⅛ point, and in Union of California at 115¼, unchanged. United States Royalties started the day at 29, and finished 1⅛ cents lower at 27⅞.

Los Angeles Investment got as high as 1.99 again, and closed unchanged at 1.98. United Eastern in the mining list sold off 2 cents to 1.00.

Firmness in General Petroleum 7s of 1931 was indicated in sales at 104⅝, up ¼. California Petroleum 6½s of 1933 moved forward ½ point to 95¼, and Los Angeles Railway 5s of 1938 ¼ of a point to 59⅝.

Following are the closing quotations and sales:

BONDS

Sales		Bid	Asked
......	Amalg. Sugar 7s, '37	99½	100¼
......	Ams. Factors 7s, '38	102	....
8,000	Associated Oil 6s, '35	97	97¼
......	Cal.-Haw. S.R.7s, '30	104⅞	....
15,000	Cal. Pet. 6½s, 1933	94⅞	....
......	General Pet. 6s, '28	95½	....
11,000	Do. 7s, 1931	104⅝	105
......	G. W. Power 5s, '46	91	....
......	Do. 6s, 1949	97¼	....
......	Do. 7s, 1950	106	....
......	Do. 8s, 1936	108½	....
1,000	Holly Sugar 7s, '37	97	....
......	L. A. G.&E. 5s, 1934	96½	....
......	Do. 5s, 1939	90	....
......	Do. 5½s, 1943	92	....
......	Do. 5½s, 1947	93¼	....
2,000	Do. 6s, 1942	99¼	99½
......	Do. 7s, 1924	100	....
......	Do. 7s, 1926	102	102½
......	Do. 7s, 1931	103⅛	103½
......	L. A. Pac. 1st 5s, '31	87¼	....
......	Do. 1st Rfd. 5s, '43	78½	....
12,000	L.A.Ry.1stM. 5s, '38	89⅝	....
2,000	Do. 1st R'd. 5s, '40	76¼	....
......	Mt. Whit. Pw. 6s, '39	104	....
2,000	M.&Luxist.M. 7s, '30	102½	102⅞
......	P. E. Ry. 5s, 1942	81¼	81½
......	Pac. G.&E. 5s, 1942	90¼	....
1,000	Do. "B" 6s, 1941	101	....
......	Do. "A" 7s, 1940	106⅝	106⅞
......	Do. 5½s, 1952	94⅛	....
1,000	Pac. L.&P. 5s, 1942	98¼	98½
......	Do. 5s, 1951	89¼	....
8,000	S.D.C. G.&E. 5s, '39	92⅞	93
......	Do. 6s, 1939	97¼	....
......	S. J. L.&P. 6s, 1943	94½	....
2,000	Do. "A" 6s, 1950	100⅛	....
......	Do. "A" 6s, 1952	97½	....
......	Do. "B" 6s, 1952	97½	....
20,000	Do. "C" 6s, 1950	98	98½
......	Do. 7s, 1951	103	....
......	S.Mon.B.H.T. 5s, '37	85½	....
......	Sierra-S.F.1st 5s, '49	83	....
......	Do. 2nd 5s, 1949	65¼	....
......	So. Cal. Ed. 5s, '39	90	....
......	Do. 5s, 1944	88⅛	....
......	Do. 5½s, 1948	94¼	....
2,000	Do. 6s, 1943	100⅝	100⅞
11,000	Do. 6s, 1944	96	96⅛
4,000	S. Cal. Gas 5½s, '33	88	....
......	Do. 6s, 1950	97½	....
20,000	Do. 6s, 1950	95⅝	....
......	Do. 7s, 1951	102	....
10,000	So. Cal. Tel. 5s, '47	91	91¼
......	SperryF.1stM. 6s, '42	94	....
......	Sutter Basin 6s, '37	75	....
......	Union Oil 5s, 1931	95	....
......	Do. 6s, 1924	100	....
......	Do. 6s, 1925	99¾	....
......	Do. 6s, 1926	99	....
......	Do. 6s, 1942	99	....
......	W.Stat.G.&E. 5s, '41	85	....

Oil Stocks—

Sales		Bid	Asked
......	Amalgamated Oil	133.00	....
200	Associated Oil	29.25	29.75
......	Berkshire Oil	....	.50
......	Barbara Union pfd.	.60	.70
......	Central	.45	....
1,204	General Pet. com.	38.12½	38.25
......	Globe Petroleum	.12½	....
......	Holly Oil Co.	3.50	5.00
......	Huntington Central	.01	.01½
......	Lake View Oil No. 2	.43	....
......	Midway Northern	.65	.80
......	Mt. Diablo O.M.&D.	.50½	....
......	Occidental Pet. com.	....	.30
......	Do. Trustee	....	.80
......	Olinda Land Co., oil	.16	.20
......	Pacific Oil	.11½	....
......	Republic Petroleum	.03	.04
......	Rice Ranch Oil	1.10	1.20
140	Shell Union	16.87½	17.12½
375	Standard Oil of Cal.	62.75	63.00
......	Transport Oil	.06	....
44	Union	115.00	115.75
317	Union Oil Associates	51.75	52.00
175	United Oil	27.00	....
21,000	U. S. Royalties	.27½	.28½
......	Wickes Oil	.30	....
......	White Star Oil	.03½	.05

Industrials—

Sales		Bid	Asked
......	Globe G.&M. pfd.	96.00	....
......	Do. com.	87.50	....
30	Goodyear T.&R. pfd.	85.50	86.50
......	Goodyear Textile	77.50	87.00
......	Stewart Fruit Co.	94.00	102.50
......	Union Sugar	26.25	30.00

Public Utilities—

Sales		Bid	Asked
......	Home Service com.	65.00	....
444	L. A. G.&E. pfd.	90.00	90.25
1	Pac. G.&E. 1st pfd.	89.00	90.00
......	Do. com.	89.00	....
20	S. J. L.&P. pfd.	90.50	91.00
......	Do. com.	28.50	....
......	Do. prior pfd.	97.00	....
......	S. Mon. B.H.T. pfd.	80.00	....
53	So. Cal. Gas 6s pfd.	88.00	....
......	S. Cal. Ed. orig. pfd.	114.00	....
......	Do. 7s pfd.	107.75	....
200	Do. com.	101.37½	....
......	S. Counties Gas pfd.	98.00	....

Miscellaneous—

Sales		Bid	Asked
......	Bal. Bolts Farms	13.00	14.00
......	Central & Pac. Imp.	1.30	....
......	Cons. Realty Co.	10.00	....
......	Home Builders pfd.	.50	....
......	Do. com.	.50	....
640	L. A. Investment	1.98	1.99
......	Laguna L.&W. pfd.	1.30	....
......	Do. com.	1.85	....
......	Mortgage Guar. Co.	112.50	....
......	Occidental Life	150.00	....
......	Pac. Mutual Life	520.00	....

Bank Stocks—

Sales		Bid	Asked
10	Bank of America	[illegible]	136.00
......	Bank of Italy	278.00	....
......	California Bank	280.00	300.00
30	Citizens' National	425.00	440.00
......	Commercial National	227.00	....
......	Continental National	150.00	....
......	Farm. & Mer. Nat	375.00	....
......	First National	371.00	....
......	Merchants' National	199.00	....
......	Sec. Tr. & Sav. Bk.	300.00	....
......	Pacific Nat. Bank	125.00	135.00

Mining Stocks—
Oatman District

Sales		Bid	Asked
......	Argo Mines	.02	.04
......	Big Jim	....	.02
......	Black Range	.02	.02½
......	Boundary Cone	.01	.02
1,000	Gold Dust	.04	.04
2,000	Gold Ore Mining Co.	.03½	.04
3,000	Lucky Boy	.05	.05½
......	North Star	.01	.02
......	Oatman Combination	....	.03
......	Oatman Gold	.02	.02½
......	Oatman United	.04½	.05
......	San Francisco Gold	.01	.02
......	Sun Dial	.01½	.03
......	Sunnyside Mining	.02½	.03
1,000	Telluride	.19½	.20½
......	Tom Reed	.54	.60
......	United American	.05	.06
600	United Eastern	1.00	....

Other Districts—

Sales		Bid	Asked
......	Boss Gold	.04	....
......	Candelaria Mines	....	.01½
......	Oro Amigo	.01	....
11,000	Richmond M. M.	.05	.06
......	Virginia Louise	.02½	.03½
......	Yellow Pine	.77	....
1,000	Yellow Dog	.22½	.27
......	Lucky Boy Divide	.02	....
......	Yellow Dog Ext.	.06	.08

UNLISTED

Industrials—

Sales		Bid	Asked
......	Comwlth Home Blds.	.12	....
......	Doble S. M. 'A' com.	9.00	....
......	Durant Mot. of Cal.	7.00	8.25
......	B. H. Dyas pfd.	80.00	90.00

Sales		Bid	Asked
......	Federal Grocery com.	85.00	....
......	Globe Ice Cr. com.	8.00	....
......	Great Rep. Life Ins.	5.00	....
......	Imp. Cot. Mills com.	....	55.00
......	Kings Food Prod.	....	35.00
......	Moreland M. T. pfd.	7.00	8.50
......	Do. com.	7.25	7.50
......	Menolith P. C. pfd.	8.00	8.50
......	Do. com.	9.00	10.50
......	Mutt'sh L.&B. pfd.	....	45.00
......	Do. com.	....	27.00
......	Owl Drug Co. pfd.	99.00	102.00
......	Pac. Fin. "A" pfd.	95.00	....
......	Samson Tire & Rub.	5.75	....
......	Sespe Light & Pwr.	....	45.00
......	Star Motors of Cal.	7.25	8.50
......	Union Mfg. pfd.	7.75	....
......	Do. com.	3.25	3.75

Oils—

Sales		Bid	Asked
......	Bandini Petroleum	90.00	99.00
......	Bellview Syndicate	2.65	2.90
......	E. G. B.	30.00	....
......	Elliott Pet. Co.	87.50	....
......	Julian No. 1	28.50	30.00
......	Do. No. 2	17.50	25.00
......	Do. No. 3	25.00	27.50
......	Do. Nos. 4-5	8.50	8.50
......	Do. Nos. 6-7-8-9	12.50	14.00
......	Do. No. 11-Pico	20.00	....
......	Do. Pet. Units	67.50	....
......	Melazar No. 3	8.00	....
......	Sta. Fe Dome No. 1	7.50	....
......	Sandberg Petroleum	4.60	....
......	Star Petroleum	13.50	....
......	Twin Bell Syndicate	47.50	....
......	W. Star Syn. No. 2	11.00	....

SALES

MORNING SESSION

Goodyear T. & R. pfd.—	
10	85.50
Gen. Pet. com.—	
100	38.62½
100	38.62½
40	38.50
100	38.62½
100	38.62½
50	38.62½
50	38.62½
100	38.62½
100	38.50
100	38.62½
100	38.62½
124 S-3	38.50
Gold Dust—	
1,000	.04
L. A. G. & E. pfd.—	
25	89.87½
5	89.87½
5	89.87½
L. A. Investment—	
100	1.99
100	1.99
100	1.99
Lucky Boy—	
3,000	.05½
Richmond M. M.—	
5,000	.06
S. Joaquin Prior pfd.—	
20	97.00
8	97.00
S. Cal. Edison com.—	
1	102.50
5	102.50
3	102.50
2	102.50
1	102.50
200	102.50
San Joaquin pfd.—	
20	90.50
Shell Union—	
100	17.00
40	17.00
Standard Oil (Cal.)—	
10 S-10	62.75
5	62.75
60	62.75
10 S-3	62.75
10 S-3	62.75
10 S-3	62.75
50	62.50
10	62.50
10	63.00
10	63.00
Telluride Mining—	
1,000	.20
Union Associates—	
40	52.00
10	52.00
20	51.87½
8	51.87½
4	52.00
40	52.00
10	52.00
Union Oil—	
10	27.00
10	27.00
10	27.00
10	27.00
10	27.00
5	27.00
50	27.00
40	27.00
10	27.00
U. S. Royalties—	
1,000	.29
1,000	.29
1,000	.29
300	.29
1,000	.29
1,000	.29
United Eastern—	
100	1.00
100	1.01
100	1.00
100	1.00
100	1.00
100	1.00
INFORMAL	
Gen. Pet. com.—	
100	38.50
100	38.50
BONDS	
Gen. Pet. 7s, '31—	
11,000	104.62½
Holly Sugar 7s, '37—	
1,000	97.00
Pac. L. & P. 5s, '42—	
1,000	98.25
Pac. G. & E. 6s, '41—	
1,000	101.[illegible]
San Joaquin Gas 5s, '—	
8,000	9[illegible].75
S. Joaq. "B" 6s, '50—	
2,000	98.25
S. Cal. Tel. 5s, '47—	
10,000	91.25
S. Joaq. "C" 6s, '50—	
1,000	97.75
S. Cal. Edison 6s, '44—	
1,000	100.6[illegible]
1,000	100.50

S. Cal. Gas 5½s, '33—	
4,000	88.50
S. Cal. Gas 6s, '50—	
10,000	95.37½
S. Cal. Edison 6s, '43—	
6,000	96.00
AFTERNOON SESSION	
Associated Oil—	
200	29.50
Bank of America—	
10	134.00
Citizens' Nat. Bank—	
30	400.00
Goodyear T. & R. pfd.—	
30	86.00
Gen. Pet. com.—	
50	38.50
50	38.50
50	38.50
40	38.50
50	38.12½
Gold Ore—	
2,000	.04
L. A. Investment—	
340	1.98
L. A. G. & E. pfd.—	
3	89.87½
30	90.00
10	90.00
40	90.00
100	90.00
15	90.00
10	90.00
10	90.00
10	90.00
10	90.00
10	90.00
10	90.00
10	90.00
10	90.00
4	90.00
10	90.00
25	90.00
3	90.00
30	90.00
Pac. G. & E. pfd.—	
1	87.50
Richmond M. M.—	
1,000	.05
3,000	.05
S. Cal. Gas pfd.—	
30	88.00
3	88.00
S. Cal. Edison com.—	
10	102.50
1	102.50
35	102.37½
1	102.50
Standard Oil (Cal.)—	
10	63.00
10	63.00
10 S-10	62.87½
10 S-10	62.87½
10 S-10	62.87½
20 S-10	62.87½
10 S-10	62.87½
30	62.87½
Union Oil (Cal.)—	
34	115.00
10	115.50
Union Associates—	
10	51.75
100	51.75
United Oil—	
20	27.00
U. S. Royalties—	
1,000	.28½
1,000	.28
1,000	.28
1,000	.28
1,000	.28
1,000	.28
2,000	.27½
1,000	.27
1,000	.27
1,000	.27
1,000	.27½
300	.27
1,000	.28
Yellow Dog—	
1,800	.23
BONDS	
Associated Oil 6s, '35—	
8,000	97.00
Cal. Pet. 6½s, '33—	
15,000	95.25
L. A. Ry. 5s, '38—	
12,000	89.75
L. A. Ry. 5s, '40—	
2,000	76.12½
L. A. Gas 6s, '42—	
2,000	99.25
Miller & Lux 7s, '30—	
2,000	102.50
S. Joaq. "C" 6s, '50—	
10,000	98.25
S. Cal. Gas 6s, '50—	
10,000	95.75
S. Cal. Edison 6s, '43—	
1,000	96.12½

CLOSING QUOTATIONS AT SALT LAKE CITY

[EXCLUSIVE DISPATCH]

SALT LAKE, Jan. 3.—Closing quotations:

	Close.		Close.
Alta Tunnel	.01¼	Keystone	.74
Bullion	.01¾	Kennebec	.17
Black Metal	.01	Lynn Big Six	.17
Combined Metals	.22½	Mammoth	.30
Cedar Talisman	.00¾	Mason Valley	1.40
Columbus Rexall	.24	Meat. Bingham	.02
Crown Point	.03½	New Quincy	.00¾
Cardiff	.75	North Standard	.03¾
Creff	.01½	Ohio Copper	.70
Daly	1.20	P. City M. & S.	3.90
Dragon	.03	Park Bingham	.12
Emma Silver	.01¼	Pioche Bristol	.00¾
Eureka Mines	.02	Price Mining	.02
E. Crown Point	.00½	Provo	.03
E. Tintic Coal	.01½	South Standard	.07
E. Tintic Con.	.05	S. K. Coal	3.07½
Eureka Lilly	.03½	S. K. Con.	.70
Eureka Bullion	.02½	Silver Shield	.01
Gold Chain	.05½	Tar Baby	.00¼
Great Western	.02½	Tintic Standard	3.80
Galena	.01	Utah Con.	.00½
Howell	.02¾	Union Chief	.00½
Iron Blossom	.31	West Toledo	.22½
Iron King	.47		

STANDARD OILS

(Furnished by A. A. Housman & Co., members all leading exchanges, 515 West Sixth street.) NEW YORK, Jan. 3.—Closing quotations:

	Bid	Ask.		Bid.	Ask.
Ang.-Am. Oil	16	16½	Int. Pete	20⅝	20⅞
Borne S.	150	165	Penn. Mex.	40	41
Buckeye	76	77	Prairie Oil	236	237
Chesebrough Mfg.	234	235	Prairie P.	105½	107½
Cont'nental	43	44	Solar Refg.	190	191
Crescent	16	18	S. Pipe	97¾	99
Cum'land	111	112	S. P. Oil	157	162
Eureka	103	105	S. W. P. Oil	80	83
Galena Signal com.	66	68	S. O. Ind.	65½	65⅝
Old pfd.	108	111	S. Oil Kan.	46	46½
New pfd.	103	106	S. Oil Ky.	107	108
Ill. Pipe	138	140	S. Oil N. Y.	43⅛	43⅜
Ind. Pipe	90	91½	S. Oil Ohio	305	310
Nat. Tran.	23¼	23¾	Do. pfd.	116	119
N. Y. Tran.	90	94	Swan & F.	33	33¾
N. Pipe	94	95	Vacuum	56⅝	56⅞
Ohio Oil	73⅛	71	Washington	20	24
			S. Oil Neb.	210	220

CALIFORNIA HIDE MARKET

Quotations furnished by California Hide Corporation for stock delivered to its warehouse, 1960 Santa Fe avenue. Receipts from the interior for the twenty-four hours ending at 10 a.m. yesterday were: 205 hides, 139 pelts, 3519 pounds tallow.

Wet salted hides—No. 1 steers, 7½ per pound; No. 1 cows, 6 per pound; No. 1 bulls, 5 per pound; No. 2 hides, 1½ less per pound; grubby hides, 1½ less per pound; kosher hides, 1 less per pound; glue hides, 2 per pound.

Green hides—No. 1 steers, 6½ per pound; No. 1 cows, 5 per pound; No. 1 bulls, 4 per pound; No. 2 hides, 1½ less per pound; kosher hides, less per pound; No. 1 horse hides, over 50 pounds, 1.75 each; No. 1 horse hides, 40 to 50 pounds, 1.25 each; No. 1 horse hides, 30 to 40 pounds, 75c each.

Calfskins and kipskins—No. 1 calfskins, under 15 pounds, 16 per pound; No. 2 calfskins, under 15 pounds, 16½ per pound; No. 1 kips, 15 to 30 pounds, 16 per pound; No. 2 kips, 15 to 30 pounds, 8½ per lb.; grubby skins, 1½ less per pound; kosher skins, 1 less per pound; slunks, 10@40 each; glue skins, 3 per pound.

Dry flint hides—No. 1 hides, 16 pounds and up, 13 per pound; No. 1 kips, 6 to 16 pounds, 13 per pound; No. 1 calfskins, under 6 pounds, 13 per pound; No. 2 hides and skins 3 less per pound; glue hides and skins, 4 per pound.

Wool—According to quality and condition, 35 per pound and up.

Pelts—Large, long wool, 1.50 each and up; medium, 50@1.50 each; short wool and shearlings, 5@50 each.

Goat skins—No. 1, 10@25 each; No. 2, 5@10 each.

Tallows—Tanners, 6 per lb. No. 1, 5¼ per lb. No. 2, 5 per lb.

Money Loaned
On Stocks, Bonds and Units, one to twelve months, at 7%. NO FEES.
Corporate Financing in all phases.
Correspondence Invited.
LOEB & HARRIS, 618-19 Haas Bldg.

MONEY, EXCHANGE

Bank clearings yesterday were $32,251,461.22, an increase of $6,957,181.44 over the corresponding day of 1923.

	1923	1922	1921
Monday—	$23,302,918.12	Holiday	Holiday
	1924	1923	1922
Tuesday—	Holiday	Holiday	Holiday
Wednesday—	$32,251,461.22	$23,254,279.78	$25,000,533.98
Thursday—	$28,133,440.55	$22,240,783.05	$16,928,808.92

Bank Debits

Saturday	$24,030,653
Monday	34,807,196
Tuesday	Holiday
Wednesday	46,088,684

Foreign Exchange

(Furnished by Farmers' and Merchants' National Bank.)

	Exchange rate Over 100
England, per pound sterling	4.30
France, per 100 francs	5.03
Belgium, per 100 francs	4.47
Italy, per 100 lire	4.32
Czecho-Slovakia, per 100 kronen	2.91
Denmark, per 100 kroner	17.60
Finland, per 100 finmarks	2.51
Greece, per 100 drachmas	2.13
Holland, per 100 guilders	37.90
Jugo-Slavia, per 100 dinars	1.17
Mexico, per 100 pesos	48.60
Norway, per 100 kroner	14.43
Portugal, per 100 escudos	3.63
Rumania, per 100 lei	.55
Spain, per 100 pesetas	12.85
Sweden, per 100 kronor	26.45
Switzerland, per 100 francs	17.40

New York Rates

[BY A. P. NIGHT WIRE]

NEW YORK, Jan. 3.—Foreign exchange irregular. Quotations in cents: Great Britain—Demand, 4.29⅞; cables, 4.30⅛; 60-day bills on banks, 4.27⅝. France—Demand, 4.95½; cables, 4.96. Italy—Demand, 4.28; cables, 4.28½. Belgium—Demand, 4.35½; cables, 4.36. Germany—Demand, .000000000020; cables, .000000000020. Holland—Demand, 37.80; cables, 37.85. Norway—Demand, 14.29. Sweden—Demand, 26.41. Denmark—Demand, 17.44. Switzerland—Demand, 17.21. Spain—Demand, 12.75. Greece—Demand, 2.05. Poland—Demand, .000018. Czecho-Slovakia—Demand, 2.90. Jugo-Slavia—Demand, 1.13. Austria—Demand, .0014. Rumania—Demand, .54½. Argentine—Demand, 31.87. Brazil—Demand, 9.75. Montreal, 97 17-32.

Money Market

[BY A. P. NIGHT WIRE]

NEW YORK, Jan. 3.—Call money easier; high, 5¾; low, 4¾; ruling rate, 5¼; closing bid, 4¾; offered at 5; last loan, 4¾. Call loans against acceptances, 4½; time loans steady; mixed collateral 60-90 days, 5; 4-6 months, 5@5¼; prime commercial paper, 4¾@5.

Bankers' Acceptances

Current rate of acceptances for respective periods of time as prepared by the National City Company.

Time loans, easier; mixed collateral, sixty to ninety days, 5@5¼; four to six months, 5¼; prime commercial paper, 5¼.

	30	60	90
	—Days—		
Prime eligible members	4⅛%	4⅛%	4⅛%
Prime nonmembers	4⅜%	4⅜%	4⅜%

Silver Quotations

[BY CABLE AND ASSOCIATED PRESS]

LONDON, Jan. 3.—Bar silver, 34 1-16d per ounce. Money, 1½ per cent. Discount rates, short bills, 3⅜@3 per cent; three months' bills, 3⅜@3 3-16 per cent.

NEW YORK, Jan. 3.—Bar silver, 64⅝; Mexican dollars, 49¼.

Improve Your Income in 1924

IN planning your January investments, have you considered the advantages of including one or more good industrial stocks which will give you an immediate yield of 8% or better, with privilege of further participation?

We are offering several investments of this type; the stocks of firmly established industries, backed by good security, and now paying 8% to 12%. These securities have earned our "Seal of Approval" and all that this implies—sound management, conservative capitalization, meritorious products, expanding markets, substantial profits and the proper surrounding safeguards.

Investigate these offerings before making your January selections.

Without obligating yourself in any way, ask for descriptive printed matter. Call at our office, use the telephone, or simply mail us your name and address. We believe we can suggest a way to better your investment position.

W.H. DAUM & STAFF Investment Securities

Builders of industry for a fifth of a century.

Their seal of approval.

Name ....
Address ....
T-1-4-24

W.H. DAUM & STAFF
Investment Securities
528 Van Nuys Bldg. Los Angeles
Security Bldg.—Pasadena—
Monadnock Bldg. San Francisco

J. H. CORBIN & [illegible]
NOTE
Yellow Dog [illegible]
WE WILL SELL
[illegible]
WE WILL BUY
King's Food Units
Mutt. L.&B., Pfd.
Mutt. L.&B., Pfd.
Pac. Finance
[illegible]
J. H. CORBIN & [illegible]
629 So. Spring St., Los [illegible]

Money Advan[ces]
on
Stocks, Bonds, Un[its]
Star Motors
Durant
Doble Steam
Moreland
Bellview
If you need cash, we will without delay [illegible] value on every share of [illegible] you hold. Three, six or [illegible] months at 1% per month [illegible] or commission. You [illegible] dends.
Office Hours, 9 a.m. to [illegible]
R.H. DURST & [illegible]
804 Haas Bldg. [illegible]
827-496

FIRST MORTGA[GE]
A Safe Invest[ment]
Three Year 7% First [illegible] choicest improved [illegible] in Harbor District. [illegible] than 40% of value of [illegible] information—Owner—Ad[dress] 109, TIMES OFFICE.

Subscriptions having been received for all of this stock, this advertisement appears as a matter of record.

NEW ISSUE:

$1,000,000

Commercial Credit Company

(Incorporated under the laws of Delaware)

BALTIMORE SAN FRANCISCO

7% Cumulative Preferred Stock

Exempt from Normal Federal Income Tax. Par value of shares $25.00. Dividends payable quarterly the last day of December, March, June and September. Redeemable, upon 60 days' notice, at $30.00 per share (par value $25.00) and dividend.

Company refunds State, County and City Personalty Tax up to ½% per $100 assessed value in any State, or in lieu thereof State Income Tax up to 12½ cents per share, on each issue of Preferred Stock, wherever held.

Registrar: THE FIDELITY TRUST COMPANY, Baltimore.

CAPITALIZATION AND SURPLUS—Cash Paid and Outstanding—Including Present Issue.
$4,000,000—Preferred Stock 7% Cumulative, with full voting power.
4,000,000—Preferred Stock Class "B" 8% Cumulative, with full voting power.
4,000,000—Common Stock, 480,000 Shares No Par Value. Annual Dividend $1.50 a Share.
3,664,869—Surplus and Profits, after 20% Common Stock Dividend December 21, 1923.
All three Stock issues are listed on the Baltimore Stock Exchange, and application will be made in due course to list the Preferred now offered.

Mr. A. E. Duncan, Chairman of the Board of the Company, summarizes from his letter, the following salient features:

Business: The business of the Company (usually known as "Commercial Banking") is the purchasing of Open Commercial Accounts, Notes, Acceptances, Drafts, Instalment and Motor Lien Obligations, all of which are secured by a substantial margin or by lien, the average payment being in about 90 days, so that the assets of the Company are liquid and subject to but little depreciation.

The Company owns all of the Common shares of Commercial Credit Corporation, New York and Montreal; Commercial Acceptance Trust, Chicago; and Commercial Credit Company, Inc., New Orleans. The combined resources of the four Companies on November 30, 1923, after pending financing, are **over $66,000,000,** and their combined purchases for the eleven **months** ended November 30, 1923, were **$160,671,984.17.**

Earnings and Operations: An annual summary of the combined operations of the Baltimore, New York, Chicago and New Orleans Companies and of net earnings applicable to the Capital Stock of the Baltimore Company alone, as computed from the reports by Certified Public Accountants, from January 1, 1918, to November 30, 1923, is, after Federal Taxes, losses, etc., as follows:

	1918	1919	1920	1921	1922	Nov. 30, 1923 (11 Months)
Gross Receivables Purchased	$55,421,258	$78,986,426	$87,291,823	$79,347,241	$111,826,475	$160,671,984
Average Cash Employed	8,040,969	10,693,417	17,588,032	16,886,287	28,120,842	[illegible]
Net Earnings (after Federal Taxes, etc.) Applicable to Dividends	426,405	405,263	683,809	654,001	1,581,116	[illegible]
Dividends on 7% Preferred Stock	52,500	53,854	70,000	86,376	133,186	[illegible]
Balance Applicable to Preferred "B" Stock	373,905	351,409	613,809	567,625	1,447,930	[illegible]
*Dividends on 8% Preferred "B" Stock	52,500	53,854	70,000	93,516	152,212	[illegible]
Balance Applicable to Common Stock	321,405	297,555	543,809	474,109	1,295,718	[illegible]
Dividends on Common Stock	75,000	86,250	120,000	163,726	280,000	[illegible]
Balance for Surplus	246,405	211,305	423,809	310,383	1,015,718	[illegible]

* Dividend rate increased from 7% to 8% July 1, 1921.

From the above it will be noted that Net Earnings applicable to dividends on the 7% Preferred Stock have averaged more than TEN TIMES the amount required for the period.

Dividends: The Company has regularly paid full dividends on outstanding Preferred and Class "B" Preferred Stocks. The Common Stock was put on a 6% dividend basis July 1, 1913, which from time to time has been steadily increased to 16% on April 1, 1923; and from January 1, 1924, it is intended to pay $1.50 per share on the new stock. In addition thereto, several substantial Common Stock dividends have been paid to Common Stockholders, the last being 20% December 21, 1923.

Preferred: This issue of $4,000,000 has preference both as to assets and dividends over all other classes of Stock of the Company, being followed by the Class "B" Preferred $4,000,000, Common $4,000,000 and Surplus and Undivided Profits of $3,664,869.15 (adjusted as of November 30, 1923, after giving effect to the new financing), making a total of **$15,664,869.15,** or **391.62%** of liquid assets applicable to this stock.

Class "B" Preferred: This issue of $4,000,000 has the added protection of the Common Stock $4,000,000 and Surplus and Undivided Profits of $3,664,869.15 (adjusted as of November 30, 1923, after giving effect to the new financing), making a total of **$11,664,869.15, or 291.62%** of liquid assets applicable to this stock.

Directors: The Directors are: A. E. Duncan, Chairman of the Board; R. Walter Graham, Comptroller City of Baltimore; James C. Fenhagen, Member Robert Garrett & Sons; Thos. H. Gaither, Real Estate; S. H. Lauchheimer, Attorney; Wm. H. Grimes, President; S. G. Rosson, Vice-President; E. C. Wareheim, Vice-President; John H. O'Donovan, Owner Merchants Coffee Co.; R. Howard Bland, President U. S. Fidelity & Guaranty Co., all of Baltimore; David R. Forgan, President National City Bank, Chicago; Charles W. Folds, Member Hathaway, Smith, Folds & Co., Chicago; Louis K. Liggett, President United Drug Company, Boston; W. Cameron Forbes, Member J. M. Forbes & Company, Boston; and Charles B. Wiggin, with Hayden, Stone & Co., New York.

Management: The management of the Company has proven itself both efficient and progressive, as evidenced by the continued success of the Company since its inception **June 15, 1912.** The Officers and Directors have a large investment in the Common Stock and practically every employee is a Common Stockholder.

Subscribers to the above Preferred Stock are offered the privilege of buying one (1) Share of Common Stock at $22.50 flat per share for each three (3) shares of Preferred which they are allotted.

We recommend this Preferred Stock for investment and offer it for public subscription "when, as and if issued," subject to allotment and to the rights of stockholders, the right being also reserved to allot a smaller number of shares than applied for.

PRICE: $25.00 AND ACCRUED DIVIDEND PER SHARE—TO YIELD 7.00%

All legal details in connection with this issue of Preferred Stock, and of the $1,000,000 par value of Class "B" Preferred and 48,000 Shares No Par Value Common Stock, which are being simultaneously issued and sold at $26.00 and accrued dividend per share ($1,040,000), and $22.50 per share flat ($1,080,000), respectively, have been passed upon for the Company by Mr. Sylvan Hayes Lauchheimer, Attorney, and for the Bankers by Messrs. Marbury, Gosnell & Williams, Attorneys, of Baltimore.

Robert Garrett & Sons
Baltimore

Spencer Trask & Co.
New York—Albany—Boston—Chicago

Marshall Field, Glore, Ward & Co.
New York—Chicago

We do not guarantee the statements and figures presented herein, but they have been obtained from sources which we believe to be accurate.

1924
Send for our JANUARY Offering Sheet
—A list of more than eighty issues for first-of-the-year investment.
The National City Company
Offices in more than 50 cities.
515 West 6th Street
Los Angeles
Telephone 877081

E. F. Hutton & Co.
MEMBERS
New York Stock Exchange
643 South Spring St.
Ambassador Hotel
Alexandria Hotel
6406 Hollywood Blvd.
Long Beach
242 East 3rd St.
Direct Private Wires to All Markets.

A. A. HOUSMAN & COMPANY
515 WEST SIXTH STREET
518 SOUTH SPRING STREET
TELEPHONE 877-881
Resident Managers
ALLAN H. CRARY
GORDON B. CRARY
Members
New York Stock Exchange
NEW YORK COTTON EXCHANGE
NEW YORK COFFEE AND SUGAR EXCHANGE
NEW YORK CURB MARKET
NEW YORK PRODUCE EXCHANGE
NEW ORLEANS COTTON EXCHANGE
CHICAGO BOARD OF TRADE
SAN FRANCISCO STOCK AND BOND EXCHANGE
LOS ANGELES STOCK EXCHANGE
Associate Members
LIVERPOOL COTTON ASSOCIATION
·PRIVATE WIRES·

ASSURED REVENUE
Los Angeles is one of the two large American cities having no downtown office building vacancies, according to a report from the Business Building Owners Association.
This condition, coupled with desirable location, assures regular rental revenue for the FIFTH & HILL BUILDING Company.
We recommend the fully safeguarded First Mortgage 7% Bonds of this company to the most careful bond buyer—priced at par, to yield a full 7%.
Send for interesting details.
CARSTENS & EARLES
INCORPORATED

LOGAN and BRYAN
636 South Spring St.
Members All Leading Exchanges
Private Wires
Atlantic to Pacific
United States and Canada
Pasadena, Santa Barbara, Coronado

FOR suggestions as to SOUND INVESTMENTS
Bank of Italy
BOND DEPARTMENT

McDONNELL & Co
LOS ANGELES NEW YORK SAN FRANCISCO
Members New York Stock Exchange and Other Leading Exchanges
Telephone - 879-931
DIRECT PRIVATE WIRES

G·E·MILLER & CO
MUNICIPAL BONDS
Seattle

NEW YORK STOCK EXCHANGE

Official quotations as reported yesterday to E. F. Hutton & Co., members of the New York Stock Exchange, 643 South Spring street.

NEW YORK, Jan. 3.—Following are closing prices, sales, high and low quotations, net change today, last dividend, and high and low for 1923:

High 1923.	Low 1923.	Last Div.	Stock—	Sales.	Open.	Low.	High.	Close bid.	Net change.
[illegible]	[illegible]	[illegible]	[illegible]	[illegible]	[illegible]	[illegible]	[illegible]	[illegible]	[illegible]

(Special dividends not listed.)
Total sales of stocks—1,011,100 shares.
Total sales of bonds—$10,990,000.

MARKET REVIEW

[EXCLUSIVE DISPATCH]

NEW YORK, Jan. 3.—While today's stock market moved in some confusion, mostly ending lower after a day of conflicting but superficial influences, the foreign exchanges again attracted attention. Their movement, especially in the case of sterling, suggested either that legitimate banking interests had come in as purchasers at the early low prices or else that the speculators in exchange had effected some rapid "covering." All of them opened weak. Sterling went under the low price of 1923, the $4.26 rate touched on November 19; today's minimum price of $4.25 3-4 being lower than any quoted since January, 1922. The franc at 4 7-8 cents simultaneously stood at a low record figure.

The subsequent recovery in sterling, which was rapid and apparently caused by purchases of strong character brought the rate back to $4.30, the franc following more slowly. It was the kind of movement which was to be recurrently expected, in a market crowded with speculation which has been pushed pretty far and has not been based on either tangible events or tangible expectations. Allowance must always be made, in steadily falling exchange market; first for the influence of capital transferred merely because of a wish to draw on it before rates grow still more unfavorable; second, for the withholding, because of a wish to buy at a better bargain, of purchases which must eventually be made.

The oftener the first transaction is repeated, the less will be the legitimate selling pressure and the longer the merchant who has remittances to make defers his purchase of bills, the larger the potential buying power will have grown. All such considerations would be superseded, in their influence on rates, by a clearly disastrous financial or political situation, or by such inflation of a foreign currency as should insure (as it did with the mark last summer) that currency's eventual worthlessness. But nothing of the sort is even imagined in the case of England, France or Italy. It is difficult to ascribe this recent movement to anything more than a fit of hysteria among legitimate traders, increased by the activities of speculators.

Different stocks in today's market moved in opposite directions. It was a day of considerable confusion, with no definite tendency and a variety of explanations, not very convincing, for each separate movement. In the end, net declines were largest in those speculative industrial shares which had been pushed up the most aggressively last week by professional speculators. Some declines of 3 to 5 points occurred in shares of that sort; yet other industrials were advancing at the moment. On the whole, the market had no meaning, unless to illustrate the habitual overplaying of their hand by speculative "pools."

Market Breaks Sharply

[BY A. P. NIGHT WIRE]

NEW YORK, Jan. 3.—Professional speculators for the decline, taking advantage of the heavy realizing sales by traders who deferred converting their paper profits into cash until after the turn of the year, succeeded in bringing about a sharp reaction in today's stock market, net losses in active issues ranging from fractions to 5 1-4 points. Oils, equipments, and steels were the hardest hit among the standard industrials with sharp breaks also taking place in such specialties as Davidson Chemical and Du Pont, off 5½ and 3 3-8 points, respectively.

The selling was conducted in the face of several favorable trade developments, including another reduction of 16,500 barrels daily in crude oil output, an increase in gasoline prices in Ohio, higher pig iron prices at Chicago, reports of increased copper consumption and lower rates for call money.

Weakness of the foreign exchanges, which is reported in some quarters to have influenced the local selling of securities, is regarded in some quarters as a bullish factor on the theory that it would tend to send European funds to this center for investment. French francs sank to a new record low of 4.88 cents at the opening in response to heavy selling of franc bills abroad, but made partial recovery before the close. Demand sterling rallied from a low of $4.26¼ at the opening to above $4.28¼. Most of the other principal exchanges showed small recessions on the day. Selling in the stock market was concentrated for a time on United States Steel common, which had been pushed up above par on the last day of 1923. The stock was forced down nearly a point today. Selling of these issues brought about liquidation in the general list, recessions of a point or so being quite common before noon. Improved buying came into the market later and the general list showed a tendency to firmness when heavy selling broke out just before the close in the Pan-American issues.

Trading in rails was sluggish at times although marked progress was made by some of the southern and northwestern carriers.

Call money opened at 5 1-4 per cent, eased to 5 and thence to 4 3-4, reflecting the return flow of funds withdrawn from this center by interior institutions to meet year-end payments. The time money and commercial paper markets were quiet with no change in rates.

Total stock sales 1,008,300 shares.

Twenty industrials averaged 94.88; net loss .75.

High 1923, 105.38; low 35.76.

Twenty railroads averaged 83.62; net gain .03.

RAW SUGAR FUTURES

[Furnished by McDonnell & Co.; members N. Y. Sugar Exchange, 634 South Spring street.]

	Opening	High	Low	Close
January	5.00	5.00	5.86	4.89@4.90
March	4.48	4.50	4.45	4.53@4.54
May	4.57	4.64	4.51	4.60@4.61
July	4.65	4.70	4.63	4.67@4.68

Spot, 5⅝.

1924

Send for our JANUARY Offering Sheet

A list of more than eighty issues for first-of-the-year investment.

The National City Company

Offices in more than 50 cities. 625 West 6th Street, Los Angeles

E. F. Hutton & Co.

New York Stock Exchange

643 South Spring St.
Ambassador Hotel
Alexandria Hotel
6600 Hollywood Blvd.
Long Beach
313 East 3rd St.
Direct Private Wires to All Markets.

A. A. HOUSMAN & COMPANY

518 West Sixth Street, 618 South Spring Street

Members New York Stock Exchange

PRIVATE WIRES

ASSURED REVENUE

Los Angeles is one of the two large American cities having no down-town office building vacancies, according to a report from the Business Building Owners Association.

This condition, coupled with desirable location, assures regular rental revenue for the FIFTH & HILL BUILDING Company.

We recommend the fully safeguarded First Mortgage 7% Bonds of this company to the most careful bond buyer—priced at par, to yield a full 7%.

Send for interesting details.

CARSTENS & EARLES

LOGAN and BRYAN

606 South Spring St.

Members All Leading Exchanges. Private Wires Atlantic to Pacific. United States and Canada.

For suggestions as to Sound Investments

Bank of Italy

BOND DEPARTMENT

McDONNELL & Co.

Members New York Stock Exchange and Other Leading Exchanges

Telephone—878-831

DIRECT PRIVATE WIRES

G. E. MILLER & COMPANY

BONDS

Seattle — Portland — 709 Van Nuys Bldg. — San Francisco

The Standard Mortgage Corporation

Announces the Payment of its Regular Semi-Annual Dividend of 3½ Per Cent to Stockholders of Record December 20th, 1923

Standard Mortgage Corporation
812-815 Central Building
Sixth & Main Sts. — Los Angeles

DOES THIS FIT YOUR CASE?

You delayed examining the splendid extra profit opportunity offered by GILMORE Common Stock last month—lost a profit which you very easily might have had.

Will you let another GILMORE Dividend pass you up, or will you investigate now, while you can buy shares at par $25?

If your money must be invested safely to return a big profit, don't delay any longer!

Get your information today!

Gilmore Oil Company
STOCK SALES DEPARTMENT
729 Van Nuys Building, Los Angeles

GENTLEMEN:
Send full GILMORE information to me immediately.
NAME ....
ADDRESS ....

Klink, Bean & Company
Lybrand, Ross Bros. & Montgomery
Accountants and Auditors

announce the merging of their accounting and federal tax practice on the Pacific Coast.

OFFICES

Los Angeles, New York, Boston, Washington, Philadelphia, Oakland, Pittsburg, Cleveland, Cincinnati, San Francisco, Chicago, Detroit, Baltimore, Seattle

Los Angeles Office
935 Valencia Street
Dunkirk 2860

For January Investment

A GUARANTEED 8% PREFERRED STOCK, EXEMPT FROM LOCAL AND STATE taxes. Has never missed paying a QUARTERLY DIVIDEND. Has a BOOK VALUE of $250.00 per share. This stock can be sold so it will NET you over 8%.

FULL details given on request.

R. B. MORRIS
809 Central Bldg., Los Angeles, Cal.
Telephone Broadway 6173

Another Santa Fe Springs

In the discovery of Rideout Heights Big Well Near Whittier

50x140 ft. lots, covered with orange trees, with all oil rights, near center of new oil field.

$2500 to $2700

Worth the money as residential property. Landowners made the big money in Santa Fe Springs.

Here Is Your Opportunity

WHITTIER REALTY CO.
SUBDIVIDERS
Phone 151, Whittier, Cal. — 209 E. Philadelphia St., Scenic Theater Bldg.

A. C. WAGY & CO.

We Will Sell
[illegible]

We Will Buy
[illegible]

"Nothing Recommended but our Services"

A. C. Wagy & Co.
806-810 Stock Exchange Bldg.
Phones 62839 - 823 262
Metro 5372 Bway 0853 Metro 4702

ABOVE OFFERINGS SUBJECT TO PRIOR SALE OR WITHDRAWAL—ERRORS EXCEPTED

UNITED CAMPS, Inc.
Capital $100,000
Shares, Par $100
THE CHAIN STORE IDEA APPLIED TO AUTO CAMPS
A LUCRATIVE ENTERPRISE OF TREMENDOUS OPPORTUNITY
For details, write or call
W. E. MOYER & Co.
STOCKS, BONDS, LOANS
501 L. A. Stock Exchange Bldg.

OIL ROYALTY
The preferred Investment
We sell you landowners' rights. You get all your oil—No expense—No salaries, no Board of Directors. Real Estate Title is passed to you for your share of the Oil Land we sell you. Bank pays you direct for your share of the oil.
TORRANCE
The wonder oil field presents unusual opportunity to the shrewd investor. Largest Oil Field in California—not a single dry hole drilled.
Write today for Free Map
ROBERT MARSH & CO. INC.
LICENSED REAL ESTATE BROKERS
200 Marsh-Strong Bldg. Los Angeles

Standard Oils

One of the best evidences of returning prosperity in the Petroleum industry was the placing during the past week, by the Midwest Refining Company of Casper, Wyoming, of an order for 160 derricks, 160 rig irons and 160 bull wheels. The order is one of the largest announced by the supply and equipment trade in recent months, and indicates what the Midwest thinks of the prospects for 1924. These are for use in the Salt Creek field.

CONSULT STANDARD OIL DEPARTMENT

Aronson & Company
Herman W. Hellman Bldg.
356 So. Spring St.
Broadway 5730 — Los Angeles

Harris & Company
Unlisted Securities
FOR SALE (Subject)
6—Julian No. 1 .... $30.00
4—Calif. 9.00
5—Miracle 7.00
10—Star Pete. 14.50
3—Twin Bell 53.00
And Many Others.
WILL BUY
Twin Bell, Bell View, Hamilton No. 3, Julian Pete., Doble Steam, Snowolene Ref.
And Many Others.
Suite 301 Mer. Natl. Bk. Bldg.
Phone 870-201

Employment, Partnership or Investment

Wanted, lady or gentleman, active or inactive, with small or large capital, for a good business. Write an appointment to Box 283, Station C, Los Angeles. Particulars will not be sent by mail.

WANTED
Richfield Cons., Whittier Oil & Ref., Fresno United, Julian Petroleum, Star Petroleum, Trojan Oil, Twin Bell, Samson Tire

FOR SALE
1000 Fresno United .... $ .75
2000 Trojan Oil .... .05
25 Silent Drama .... Cheap
2 Snowolene Oil 22.00
1000 Richfield Consolidated .... Bid
10 Star Petroleum .... Bid
700 Califreleum 1.00
1000 Sandberg .... .03
1000 Texcal .... .13
2 Julian Petroleum 70.00
2 Julian Pies 22.50

American Securities Co.
[illegible] 829 Story Bldg.

We Are Active in All Markets
Listed and Unlisted Stocks and Bonds Sold for Cash or on Margin or Partial Payment Plan.
LEONARDS & CO.
(Established 1918)
720 So. Spring Street, Los Angeles.
Open Saturday Afternoons.

WHAT'S DOING TODAY

Community singing, City Club luncheon, C. C. Chapman Building, Eighth and Broadway, noon.
Co-operative Club luncheon, Paulais Cafe, noon; Judge William R. Hervey, speaker.
Exchange Club luncheon, Biltmore, noon; Leila Simon Castberg will speak on "The New Evangel of Business."
Rotary Club luncheon, Biltmore, noon.
Boxing, Hollywood American Legion Stadium, Stewart MacLean vs. Dandy Dick Griffin.
Minnesota State Society annual rally, Music-Art Hall, 233 South Broadway, evening.
Lecture on Escalante and Pauvant valleys, Chamber of Commerce, evening; V. S. Peet, speaker.
Horse racing, Culver City Track, afternoon.
Concert, Westlake Park, evening.
Chess and Checkers, Room 820 Union League Building, Second and Hill, 7 a.m. to 12 p.m.
Dancing, Cinderella Roof, Sixth and Olive, evening.
Illustrated lectures and scenic motion pictures, Chamber of Commerce, 10 a.m. to 4:15 p.m.
Los Angeles Museum exhibit, Exposition Park, 10 a.m. to 4 p.m.
Free permanent "California exhibit, scenic motion pictures," State Exposition Building, Exposition Park, 10 a.m. to 5 p.m.
South [illegible] Museum exhibit, Southwest Museum, afternoon.
Lecture on "Christian Science," Fifth Church, 7107 Hollywood Boulevard, 8 p.m.; Judge Samuel W. Greene, speaker.
Sigma Phi Upsilon Fraternity ball, Sunset Canyon Country Club, evening.
World Traders of Los Angeles "motion picture meeting," Writers' Clubhouse, 6700 Sunset Boulevard, evening; Thompson Buchanan, Fred Niblo, Charles Christie and others will speak.
Address on "R.U.R.," Temple B'nai B'rith, evening; Rabbi Edgar F. Magnin, speaker.
Evangelistic services, Union Mission, 200 West Avenue 33, all day.
Elysian Heights Woman's Club meeting, 2307 Echo Park avenue, 2 p.m.
Lacrosse League of California meeting, B. H. Dyas log cabin, 7:30 p.m.
Evangelistic convention, Angelus Temple, Echo Park, all day.
Mission Play, San Gabriel, afternoon.

MOTION PICTURES:
Alhambra, Hill, between Seventh and Eighth—Blanche Sweet in "Anna Christie."
California, Eighth and Main — "The Day of Faith."
Criterion, Grand at Seventh—"The Hunchback of Notre Dame."
Clune's Broadway, Broadway, between Fifth and Sixth—"The Dancer of the Nile."
Grauman's Hollywood, McCadden Place and Hollywood Boulevard—"The Ten Commandments."
Grauman's Metropolitan, Sixth and Hill—"Flaming Barriers."
Grauman's Million Dollar, Third and Broadway—Norma Talmadge in "Ashes of Vengeance."
Grauman's Rialto, Sixth and Broadway—Tom Moore in "Big Brother."
Loew's State, Seventh and Broadway—Colleen Moore in "Flaming Youth."
Miller's Main and Ninth — Marion Davies in "Little Old New York."
Mission, Ninth and Broadway—"The Virginian."
Tally's, Broadway and Eighth—"The Temple of Venus."

STAGE:
Mason Operahouse, 127 South Broadway—"Blossom Time."
Morosco Theater, 744 South Broadway—"The Lady Killer."
Majestic Theater, Ninth and Broadway—"Secrets."
Fine Arts Theater, 730 South Grand—"R.U.R."

VARIETIES:
Orpheum, 633 South Broadway—Harry Stoddard and Band.
Hillstreet, Eighth and Hill—"Kronos," the Paper-Man.
Burbank, Sixth and Main — "Burbank Baby Dolls."
Hippodrome, Fourth and Main—"Sears of Hate."

BUILDING PERMITS

The building permits for yesterday exceeding $4500 value are:
Dwellings:
C. E. Rawson, 1416-8 Bates avenue, owner and builder; $4750.
T. J. Dubowsky, 823½ West Eighty-first street, owner; Beatt Loan and Realty Company, builders; $5000.
F. Wright, 3415-7 Tenth avenue, owner and builder; $4000.
C. B. Feit, 2636-½ North Workman street, owner; F. M. Kline, builder; $5000.
R. M. Dale, 4067 West Eighth street, owner and builder; $7400.
A. Gauiden, 1734½-½-⅝ West Twentieth street, owner; Lucas & Lucas, builders; $4500.
A. Gauiden, 1732¾-½-⅝ West Twentieth street, owner; Lucas & Lucas, builders; $4500.
J. Samosiam, 1150-61 West Fifty-fourth street, owner; F. E. Temple, builder; $6000.
A. S. and E. J. Gorson, 1305-7 Verdun avenue, owners; A. S. Gorson, builder; $8000.
M. A. Bisy, 949-51 Sycamore avenue, owner and builder; $6000.
Y. L. Biggy, 738-8 Micheltorena street, owner; A. G. Buchanan, builder; $6500.
L. I. Pope, 5137 Hillcrest Drive, owner; G. G. Stuart, builder; $5300.
H. Larsen, 4319-21 Clarissa avenue, owner and builder; $6000.
R. Wesley, 1458-60 West Sixty-fifth Place, owner; Willhom & Mitchell, builders; $4200.
Miscellaneous Buildings:

LATEST PRICES ON BUTTER AND EGGS

LOS ANGELES, Jan. 3.—Produce Exchange closing prices: Butter, creamery, 52 unchanged. Eggs, extras, cases included, 40, off 2; case count, 38, off 2; pullets, 35; off 2; pewee pullets 32, unchanged. Cheese, California flats, 23, unchanged.

SAN FRANCISCO, Jan. 3. Butter unchanged. Eggs, extras, 42; extra pullets, 35½; undersized pullets, 34. Cheese unchanged. Butter-fat, f.o.b., San Francisco, 55.

NEW YORK, Jan. 3.—Butter steady; receipts 11,803; creamery firsts, 88 to 91 score, 48@50. Eggs irregular, receipts 20,969; New Jersey hennery whites closely selected extras, 52; near-by hennery whites, closely selected extras, 52; State near by and near-by western hennery whites, firsts to extras, 45@51; Pacific Coast whites firsts to extra firsts, 47@52; refrigerator firsts 28@29. Cheese, steady; receipts, 110,047.

CHICAGO, Jan. 3.—Butter, higher; receipts 6904 tubs; creamery extras, 54½; standards, 51; extra firsts, 50½@53½; do. firsts, 45½@47½; seconds, 43@44. Eggs, receipts, 7314 cases; steady; firsts, 41; ordinary firsts, 35@39; refrigerator extras, 26½; refrigerator firsts, 25@26. Cheese unchanged.

Teeth as Low as $5
Best Set $7

Best set, none better, no matter how much you pay. Including your choice of best plate material (metal excepted.) Guaranteed 10 Years $7.00

AT EXTREMELY LOW PRICES
Teeth as Low as $5.00
Best set of Teeth (either set) $7.00
Gold Crowns (22 karat) $4.00
Bridgework (22-karat) $4.00
Porcelain Crowns $4.00
Hrs. 9 to 6; Sun. 9 to 12. Phone 872040
Gold Fillings .... $1.00 up
Gold Inlays .... $1.00 up
Synthetic Porcelain Fillings .... $1.00 up
Silver Fillings .... 50c up
Cement Fillings .... 50c up
Teeth Treated 50c
Pyorrhea Treatment, per tooth $2.00
Nerve Removed (Painless) $1.00
Teeth Extracted (Painless) 50c
No charge for Painless Extraction and Cleaning when other work is contracted for.
Old gold is valuable. I pay cash or allow you full value for it on dental work.
NOT A DENTAL PARLOR. A PRIVATE, high-class, up-to-date, SANITARY dental office with sterilized instruments and gentlemanly operators whom you will not be ashamed to recommend to your friends.
X-RAY PRICES
Single exposure $1.00
Additional exposures (each) 75c
Gum exposures $5. Complete set (12) $6
Perfect Pictures Guaranteed
DR. FAIRFIELD Examinations Free
Entire Third Floor 536 S. Bdwy.

THE WEATHER
(Official Report)

LOCAL OFFICE, U. S. WEATHER BUREAU, Los Angeles, Jan. 3.—[Reported by H. B. Hersey, Meteorologist.] At 5 o'clock a.m. the barometer registered 30.32; at 5 p.m., 30.19. Thermometer for the corresponding hours showed 41 deg. and 61 deg. Relative humidity, 5 a.m., 45 per cent; 5 p.m., 40 per cent. Wind, 5 a.m., northeast, velocity 3 miles; 5 p.m., east, velocity 7 miles. Temperature, highest, 66 deg.; lowest, 41 deg. Rainfall for season, 1.43 inches; last season to date, 4.77 inches. Barometer reduced to sea level.

WEATHER CONDITIONS.—Rain fell at some stations in Tennessee and the Atlantic States and on the Gulf coast and in Washington, Oregon and Northern California, and snow flurries occurred in the Upper Mississippi Valley and in Montana, Idaho, Nevada and Utah. The precipitation was generally light. The greatest amount reported was 2.70 inches at Memphis, Tenn. It was considerably warmer Thursday in the North Atlantic States and in Utah and Nevada, but the temperature fell decidedly in the Missouri and Upper Mississippi valleys. In Southern California clear, cold weather prevailed Wednesday, and it was clear at all stations Thursday morning. Frost or freezing temperatures were reported generally, except near the coast. Fair, cold weather may be expected in this vicinity Friday.

SUN, MOON AND TIDES.—Los Angeles, Jan. 4: Sun rises 6:59 a.m., sets 4:57 p.m. Moon rises 4:51 a.m., sets 2:35 p.m. Los Angeles Harbor, Jan. 4: High tides, 7:20 a.m. and 8:43 p.m.; low tides, 12:56 a.m. and 2:28 p.m.

LOCAL TEMPERATURES. — Minimum and maximum temperatures from Southern California points, reported yesterday to the Los Angeles office of the U. S. Weather Bureau, were as follows:

Stations—	Max.	Min.
Bonita	56	33
Calexico	55	27
Corona	56	29
El Cajon	58	27
Escondido	58	26
Los Angeles Harbor	54	37
Mt. Wilson	44	33
Pasadena	52	30
Pomona	49	28
Porterville	55	29
Redlands	51	29
Riverside	57	27
Santa Barbara	57	32
San Bernardino	56	27
Santa Ana	56	30
San Fernando	50	32

LOCAL FORECAST

For Los Angeles and vicinity: Fair Friday; heavy to killing frost.

STATE FORECAST

SAN FRANCISCO, Jan. 3.—Weather forecast: San Francisco Bay region: Unsettled, with showers, Friday; moderate easterly winds.
Northern California: Unsettled, with showers, Friday; moderate easterly winds.
Southern California: Fair Friday; heavy to killing frost in the morning; moderate northeasterly winds.
Sacramento, Santa Clara and San Joaquin valleys: Unsettled, with showers, Friday; moderate easterly winds.

ARIZONA FORECAST

PHOENIX (Ariz.) Jan. 3.—Forecast for Arizona: Fair Friday and Saturday; no decided change in temperature.

COLORADO RIVER

YUMA (Ariz.) Jan. 3. — [Exclusive Dispatch from the U. S. Reclamation Service.] Gauge height Colorado River, 20.6 feet.

TEMPERATURES

	Max.	Min.		Max.	Min.
Abilene	50	20	Northhead	38	30
Boise	22	16	Oklahoma	38	16
Boston	50	26	Omaha	—	—
Buffalo	32	32	Phoenix	58	30
Chicago	16	10	Pittsburg	40	36
Denver	40	10	Portland, Or.	28	20
Des Moines	6	—8	Rapid City	2	—10
Dodge City	24	2	Red Bluff	38	28
El Paso	—	22	Roseburg	44	34
Eureka	52	44	Roswell	54	16
Flagstaff	42	—4	St. Louis	28	20
Fresno	46	38	Minneapolis		
Galveston	52	44	St. Paul	—2	—16
Grand Junction	—	4	Sacramento	38	32
Havre	—4	—24	Salt Lake City	24	20
Helena	—2	—6	San Diego	60	41
Huron	—2	—20	San Francisco	42	38
Independence	—	20	San Luis Obispo	62	32
Kamloops	—8	—14	Santa Fe	—	8
Kansas City	14	2	Seattle	34	26
Knoxville	46	42	Spokane	8	—2
Lander	—	—6	Tampa	80	—
Los Angeles	66	41	Tonopah	28	16
Memphis	40	34	Tucson	58	—
Modena	40	6	Washington	46	32
Needles	50	36	Winnemucca	36	16
New Orleans	56	56	Winnipeg	—10	—20
New York	46	32	Yuma	58	30

BUSINESS BREVITIES.
(Advertising)

The Times Branch office, 621 South Spring street. Advertisements and subscriptions taken. Telephone Metropolitan 0700.

COLDS THAT DEVELOP INTO PNEUMONIA

Chronic coughs and presistent colds lead to serious lung trouble. You can stop them now with Creomulsion, an emulsified creosote that is pleasant to take. Creomulsion is a new medical discovery with twofold action; it smoothes and heals the inflamed membranes and kills the germ.

Of all known drugs, creosote is recognized by the medical fraternity as the greatest healing agency for the treatment of chronic coughs and colds and other forms of throat and lung troubles. Creomulsion contains, in addition to creosote, other healing elements which soothe and heal the inflamed membranes and stop the irritation and inflammation, while the creosote goes to the stomach, is absorbed into the blood, attacks the seat of the trouble and detroys the germs that lead to consumption.

Creomulsion is guaranteed satisfactory in the treatment of chronic coughs and colds, bronchial asthma, catarrhal bronchitis and other forms of throat and lung diseases, and is excellent for building up the system after colds or the flu. Money refunded if any cough or cold, no matter of how long standing, is not relieved after taking according to directions. Ask your druggist. Creomulsion Co., Atlanta, Ga.—[Advertisement.

Everybody is talking about 2326 W. 7th St.

New Stomachs For Old
Eat What You Like and Be Happy
F. E. CHAMBERLAIN, New Zealand Herbalist, 310 W. 10th St.
Hours: 9 to 5; Saturday, 9 to 1 p.m.
Twenty-seven years in Los Angeles.

666
is a Prescription prepared for
Colds, Fever and Grippe
It is the most speedy remedy we know,
Preventing Pneumonia

New Music for the Week

RICHARDSON'S Inc.
Victrolas [illegible] Pianos
727 WEST SEVENTH STREET

Fritz Kreisler and Tito Schipa Among This Week's Features

Fritz Kreisler leaves for a moment his beloved Vienna and puts down on a new record, two charming songs of other lands, one from England, the other by an American. The one from Albion's shore is **"Cherry Ripe,"** a modern setting of Robert Herrick's famous old street-song. It is played with mellow graciousness. **"Entr' acte,"** the second number, is a delicately fantastic melody, played lightly and with spirit.

Schipa's solos are two well-known tenor numbers from **"Barbiere di Siviglia."** First is the Mattinata—**"Ecco ridente il cielo"** (Dawn with Her Rosy Mantle)—all that such a song should be, particularly with Schipa to sing it. Count Almaviva's love-declaration for Rosina is the second, **"Se il mio nome"** (If My Name You Would Know). Both are so melodious and here sung so smoothly, you would never imagine they are display arias.

The Duncan Sisters Do Their Stuff

These petite, titular exponents of "Topsy and Eva" have written some songs for their piece, of which **"Rememb'ring"** is one. Despite the sentiment in **"I Never Had a Mammy"** they seem to have grown up to be a pair of bouncing girls.

Richard Crooks, a tenor from New Jersey, sings his first records this week, and to judge from them you can understand why he has risen to such distinction. Both are Irish melodies in semi-popular lyric style—**"Colleen Aroon"** and **"Irish Love Song"** displaying a voice of much beauty and power.

Two more love songs with a universal chord are **"Nearer and Dearer"** which Helen Clark and Lewis James sing in a soprano-tenor duet. It alternates waltz and fox-trot rhythms, in excellent harmony. **"Why Should I Give My Love to You?"** is by Mr. James alone, a fine record.

Dances for All Hands

It is an event in our lives when records like the new ones by the Troubadours and Manhattan Merrymakers appear. This one is a medley of Irish melodies in waltz-time by the first orchestra and a geographical medley fox trot by the Gothamites of such old favorites as **"She Was Bred in Old Kentucky," "In Dear Old Georgia," "San Francisco Bay"** and **"My Old New Hampshire Home."** There's a world of appeal in this record—and a lot of good dance music.

International Novelty Orchestra makes two records this week, interesting both as dance records and orchestral numbers. **"There Are Some Things You Never Forget"** is a fox trot with a string-theme and sax embellishments. **"Your Lips"** is a waltz, with beautiful phrasing.

Paul Whiteman and Waring's Pennsylvanians share honors on a new fox trot record—**"Roamin' to Wyomin'"** and **"That's My Baby."** The first has the characteristic Whiteman perfection; the second is merry and colorful.

Joe Raymond and His Orchestra and the Manhattan Merrymakers make two more fox trots to start the month right. **"Not Here—Not There"** is hard to describe, but not to hear. **"Down on the Farm"** runs the gamut of rural impressions, from cock-crow to barn-dancing.

Goldman Band Makes Two Strong Marches

This famous New York City institution—the Goldman Band—makes two sumptuous, half-barbaric dance records which call for all the color in a big band. **"Moorish March"** is thunderous, based on Hispano-Moresque melodies, **"Torchlight Dance"** is a ballet-fantasy, flickering and smooth.

We Cut the Freight!

Figure It Out Yourself

If you are about to ship household goods, phone us and get the rates per thousand pounds to the destination. You will be surprised, when you figure it out, as to the amount we save you.

L. A. WAREHOUSE CO.
(Do not confuse with transfer Co. of similar name)
Phone No. 879-431 316 Commercial Street

Suits
Plain and Fur-Trimmed
Very Specially Priced
$29.50
Models of Veldyne — fur-trimmed and plain — every Suit is greatly reduced for final clearance.
Myer Siegel & Co.
617-619 S. Broadway

The Finest Store in America
VOGUE COMPANY
BROADWAY AT EIGHTH
Commanding Values
In New Arrivals of Last Minute Models
RICHLY FURRED, HIGHEST CHARACTER
COATS and Wraps
at Reductions of
1/4—1/3 and 1/2 OFF
REGULAR PRICES
Now Priced
$39.50 to $395
THESE fashionable Coats and Wraps of soft, heavy fabrics, in newest winter shades — some beautifully fur trimmed at remarkably low prices for such fine quality.
Paris New York

WINTER HAS COME!
The HUMPHREY
Radiantfire
Odorless Gas Heaters
"Heat Like California Sunshine"
Jack Frost has already paid us a visit. Many more cold, damp days are now to be expected. Make sure that your home will be warm and comfortable by installing Humphrey Radiantfires now. These efficient heaters provide an abundance of wholesome odorless RADIANT HEAT—just like the heat that comes from the sun.
Be Sure to Specify "Humphrey" when You Order.
BEACON LIGHT COMPANY
"Everything Gas and Electric" 716 South Hill St. Phone—873-841
Open from 8 A.M. to 6 P.M.

VITAL RECORD

MARRIAGE LICENSES

The following marriage licenses were issued yesterday. Name and age given.
ANDREWS—WORMLEY. James B. Andrews, 21; Mary Lee Wormley, 20.
AYALA — HERNANDEZ. Rafael F. Ayala, 28; Maria J. Hernandez, 26.
BEDOYA—OLGUIN. Isidora Bedova, 20; Las Olguin, 21.
BELINSKI — BEDUARSKI. Edward M. Belinski, 24; Jennie Beduarski, 26.
BENTLEY — PFEIFER. Floyd W. Bentley, 28; Gertrude L. Pfeifer, 26.
BUTWELL — HALL. Sidney Butwell, 23; Iva L. Hall, 24.
CARLIN—VILLESCAS. Lorenzo Carlin, 23; Consuelo Villescas, 25.
CARTER — CRAWFORD. Charles B. Carter, 32; Kathleen Crawford, 21.
CHAMPION—LIFLER. Joseph C. Champion, 30; Marion Lifler, 37.
COOPER—BALLARD. Joseph S. Cooper, 31; Alice A. Ballard, 19.
DEWAR—FOSLER. Albert James Dewar, 24; Hazel L. Fosler, 23.
DIAMOND — JONES. Wilber C. Diamond, 22; Doris P. Jones, 22.
DOBBIE—MEYER. William M. Dobbie, 38; Marie I. Meyer, 35.
FARMER — HODGINS. Ralph T. Farmer, 25; Gladys O. Hodgins, 21.
FORD—CRAWFORD. Paul L. Ford, 20; Vendetta Crawford, 18.
GARCIA—CRUZ. J. Higinio Garcia, 23; Candaleria Cruz, 19.
GARCIA—NIEBLA. Muguel H. Garcia, 27; Ysabel P. Niebla, 23.
GIBSON — ANDERSON. Leo L. Gibson, Jr., 21; Ethel L. Anderson, 18.
GOLDSCHNEIDER — MELONOFF. Sol Goldschneider, 50; Lena Melonoff, 48.
GROT — PREBEE. August H. Grot, 29; Ida F. Prebee, 26.
HENDERSON—FAULKNER. Marious A. Henderson, 21; Ruby C. Faulkner, 17.
HENNEGEN—HOOPER. Bert Hennegen, 37; Myrtle Hooper, 27.
HIGH—GARWICK. Freeman A. High, Jr., 26; Gladys O. Garwick, 23.
HINCKLE — TILTON. Clarence A. Hinckle, 34; Willis E. Tilton, 34.
JACKSON—WADDELL. Walter D. Jackson, 40; Dixie G. Waddell, 40.
JAMES — PULVER. Dellis O. James, 24; Nellie Pulver, 24.
KAHN—LANGDON. Julius Kahn, 28; Josephine L. Langdon, 25.
KIRTLEY—ECTON. John Kirtley, 59; Susie M. Ecton, 46.
LINGERS—ALLEN. Charles W. Lingers, 56; Ada Allen, 50.
LOGSDON—SMITH. Guy J. Logsdon, 23; Sadie S. Smith, 19.
LOWE — WILLENBERG. Forrest A. Lowe, 22; Erika Willenberg, 18.
McGRADY — SANDERS. John D. McGrady, 31; Elizabeth Sanders, 22.
MILLER—PERRY. Harry P. Miller, 21; Cleo A. Perry, 20.
MONTOYA — SAIS. Manuel Montoya, 24; Mamie Sais, 18.
PAGGI—DEL GIORGIO. Gostante Paggi, 43; Angelina Del Giorgio, 32.
PELTON—DANN. Fred E. Pelton, 30; M. Felice Dann, 23.
PHILLIPS—RUSS. James T. Phillips, 23; Lena M. Russ, 21.
POE — MURPHY. John R. Poe, 21; Hazel M. Murphy, 18.
RAMOS — RAINBOW. Athanesios J. Ramos, 34; Bassie Rainbow, 20.
RENNA—CONSALVO. Vito D. Renna, 26; Carmel R. Consalvo, 17.
RIDDLE—MOORE. Gilbert H. Riddle, 31; Louise Moore, 18.
ROCHELLE—BISSONETTE. Walter W. Rochelle, 23; Loretta A. Bissonette, 18.
ROLL—CARR. James P. Roll, 39; Helen Carr, 73.
ROSE—COX. Basil J. Rose, 23; Jessie A. Cox, 22.
SELSON — WINTERS. Walter H. Selson, 31; Hilda R. Winters, 26.
SMALL—ZIRBES. Emmett W. Small, 24; Bertha R. Zirbes, 29.
SPENCER—COOK. Bernard E. Spencer, 47; Edna M. Cook, 40.
TERESEPOFF — SHAHINIAN. Avo Teresepoff, 30; Hiripsine Shahinian, 17.
TERRY — BUTTERFIELD. Edward Terry, 36; Mary Butterfield, 28.
TERRY—OBELL. William R. Terry, 38; Emma Obe'l 30.
VIZ—FRANKLIN. Hoo Viz, 29; Jean Franklin, 21.
VOWLES—WITTE. William Vowles, Jr., 24; Mavie A. Witte, 18.
WEEKS—FIORENTINA. William J. Weeks, 31; Ida Fiorentina, 27.
WHITTEN — ROBINSON. Uel Holmes Whitten, 30; Meda Robinson, 29.
WILSON—PROSSER. Frank Wilson, 41; Sarah Prosser, 42.
YATES — KING. Donald R. Yates, 21; Irene King, 20.

BIRTHS

Names, sex, place and date of birth.
ALLEN. Mr. and Mrs. Frederick. Daughter. Methodist Hospital. December 27.
BACON. Mr. and Mrs. Simon. Boy. Hillside Hospital. December 22.
BARTON. Mr. and Mrs. Horace. Daughter. Angelus Hospital. December 22.
BOLZ. Mr. and Mrs. Edward. Daughter. Methodist Hospital. December 26.
BRICK. Mr. and Mrs. Orville. Daughter. Maternity Cottage. December 29.
BROOKS. Mr. and Mrs. John. Boy. 4628 West Seventeenth Drive. December 14.
BURR. Mr. and Mrs. William. Daughter. Angelus Hospital. December 27.
CANTOS. Mr. and Mrs. George. Daughter. Hillside Hospital. December 25.
CASSELL. Mr. and Mrs. Charles. Daughter. Angelus Hospital. December 20.
DALTON. Mr. and Mrs. Thomas. Boy. Rice's Maternity Home. December 28.
DAVIS. Mr. and Mrs. Robert. Daughter. Angelus Hospital. December 24.
DIXON. Mr. and Mrs. Carl. Daughter. Methodist Hospital. December 29.
FEDERICO. Mr. and Mrs. Tony. Daughter. 1231 East Forty-seventh Place. December 19.
FOWLER. Mr. and Mrs. William. Daughter. Maternity Cottage. December 19.
GOLSON. Mr. and Mrs. Pete. Boy. Angelus Hospital. December 29.
GRASS. Mr. and Mrs. George. Boy. Methodist Hospital. December 25.
GULICK. Mr. and Mrs. Lee. Daughter. 780 East Fifty-second street. December 29.
HACKER. Mr. and Mrs. Raymond. Boy. Maternity Cottage. December 26.
HAWKINS. Mr. and Mrs. Earl. Boy. Angelus Hospital. December 26.
HUNTER. Mr. and Mrs. LeRoy. Boy. Maternity Cottage. December 25.
JENKINS. Mr. and Mrs. Thomas. Daughter. French Hospital. December 28.
JONES. Mr. and Mrs. Franklyn. Boy. Methodist Hospital. December 26.
KOS'K. Mr. and Mrs. Joseph. Daughter. 7620 South Figueroa street. September 3.
KENDRICKS. Mr. and Mrs. James. Daughter. 1660 West Eighty-fourth Place. December 25.
LAKIN. Mr. and Mrs. Charles. Daughter. Pacific Hospital. December 31.
LIPKE. Mr. and Mrs. Charles. Boy. 1346 North Normandy street. December 21.
LITCHFIELD. Mr. and Mrs. Edward. Boy. Maternity Cottage. December 30.
MARKILLIE. Mr. and Mrs. Frederick. Boy. Maternity Cottage. December 25.
MARSOLO. Mr. and Mrs. Joseph. Boy. Maternity Cottage. December 19.
MAYER. Mr. and Mrs. William. Daughter. 2233 Beachwood Drive. December 28.
MOODY. Mr. and Mrs. Fred. Daughter. 1215 West Fifty-ninth street. December 31.
NYE. Mr. and Mrs. William. Daughter. French Hospital. December 31.
REINERT. Mr. and Mrs. Edward. Boy. Maternity Cottage. December 26.
REMSPEAR. Mr. and Mrs. Hal. Boy. Clara Barton Hospital. December 31.
RIGGS. Mr. and Mrs. Ollie. Daughter. French Hospital. December 30.
SLATER. Mr. and Mrs. Richard. Boy. Angelus Hospital. December 28.
SOULES. Mr. and Mrs. James. Daughter. Methodist Hospital. December 29.
STERN. Mr. and Mrs. Otto. Boy. Maternity Cottage. December 26.
WATSON. Mr. and Mrs. Homer. Daughter. Monte Sano Hospital. December 30.

DIVORCE SUITS FILED

BAUMAN. Lidia A. against Ernest E.
BLOUIN. Beatiah E. against Vincent B.
CHAPIN. Gertrude M. against E. H.
CRONHOLM. Agnes A. against Frederick N.
FARR. Charlotte against M. Y.
FUSCH. Alvin D. against Zella.
GREEN. Christina against William.
HOOPER. Blanche against Le Roy.
JONES. Theodore B. against Louise A.
LENZ. Valentine against Paul R. H.
OSTOICH. Dan J. against Vineta.
RICHEY. Howard J. against Ella S.
VOGELSANG. Cecile M. against George E.
WAY. Frank B. against Dorothy B.

DIVORCE DECREES GRANTED

ADAMS. Alta M. from Robert G.
GILLILAND. Otho J. from Cora.
GOFF. Nell M. from Clifton E.
GRAHAM. Harry E. from Ivy.
HARTMAN. George from Sophie.
HIGBEE. Gretchen from John S.
LA RIE. Edith from Frank.
MELSON. Jennie K. from J. G.
MOELLER. Eugene G. from Mae V.
OLSEN. John from Hazel Laura.
ROBBINS. Boliztin Nielsen from Walter J.
ROHOS. Joseph A. from Sophia A.
SHILERIE. Mary A. from John B.
SMITH. Lillian M. from Herbert P.
STEVENS. Glenn C. from Gladys.
TIEDEMAN. Ethel M. from Herbert C.
VAN HARGIS. Essie from Thomas.
WEISS. Rose from Morris.
WILLIAMS. Dora Hannah from Frank L.
WILLIAMS. Harry from Grace T.
WINEGARD. Emma from Owen.

Large Selection of Mandarin Coats and Skirts just received from the Orient
Chinese suits of various colors from $16.50 up
very special
F. SUIE ONE CO.
969 West 7th St.
One block West of Figueroa St.

NATURALIZATION PETITIONS

Petition for naturalization, with name, nationality, residence, and date of coming to the United States given, were filed yesterday with the U. S. District Court, as follows:
Irving G. Glasser, England, 736 South St. Louis street, Jan. 1, 1904.
Zevel Chadosh, Russia, 2016 Brooklyn avenue, May 18, 1911.
Dave Gorwar, Russia, 1825 East Third street, Dec. 7, 1906.
Menelaus Monroubas, Greece, 3304 Wilmer street, Feb. 26, 1911.
Harry Raskin, Russia, 1453 Logan street, Oct. 26, 1904.

OFFICIAL DEATH LIST

Name and place of death—	Age.	Date.
BLACKMAN, Mary. Los Angeles	89	Jan. 1
BOPP, August. Los Angeles	23	Dec. 31
BURROWS, Mary. Los Angeles	76	Dec. 30
CHASE, Helen. Los Angeles	63	Jan. 1
CHRISTIE, Marria. Los Angeles	81	Dec. 28
COHN, Sylvia. Los Angeles	39	Jan. 1
COLLINS, James. Los Angeles	50	Jan. 1
CREIGHTON, Bessie. Los Angeles	32	Jan. 1
DAY, David. Los Angeles	65	Dec. 31
FLEER, Minnie. Los Angeles	70	Jan. 1
FOGEL, Pearl. Los Angeles	47	Jan. 1
GOETZE, William. Los Angeles	93	Jan. 1
GREENE, Ellen. Los Angeles	78	Jan. 1
HELLEKSON, Henry. Los Angeles	52	Jan. 1
HOLLAND, Phyllis. Los Angeles	15	Dec. 23
KLINGSTEIN, Leonora. Los Angeles	53	Jan. 3
LAURENT, Joseph. Los Angeles	73	Jan. 3
LEE, Sarah. Los Angeles	63	Jan. 2
McHATTON, John. Los Angeles	32	Jan. 1
McNICHOLAS, Beatrice. Los Angeles	38	Jan. 1
MERRYMAN, Mary. Los Angeles	83	Jan. 2
MILLER, Martha. Los Angeles	38	Jan. 3
NEWTON, Mary. Los Angeles	77	Dec. 31
RICH, Robert. Los Angeles	45	Jan. 1
ROBINSON, John. Los Angeles	36	Dec. 31
ROGERS, Ellis. Los Angeles	16	Dec. 30
ROWAN, Josephine. Los Angeles	61	Jan. 1
SANDHOVEL, Ella. Los Angeles	71	Jan. 1
SEAY, Maggie. Los Angeles	44	Jan. 1
STEWARD, Alice. Los Angeles	69	Jan. 2
SULLIVAN, Mary. Los Angeles	75	Dec. 31
WHALEY, Ellen. Los Angeles	69	Jan. 1
WHITE, Fred. Los Angeles	41	Dec. 31
WILBUR, James. Los Angeles	51	Dec. 23
WITHERELL, Nellie. Los Angeles	65	Jan. 2
ZINN, Abe. Los Angeles	45	Jan. 1

DEATHS
With Funeral Announcements.

BASHFORD. In Los Angeles, January 3, Mrs. Jane Field Bashford.
Funeral services will be held Monday, January 7, at 3 p.m., from the First Methodist Episcopal Church, corner Eighth and Hope streets. Use Hope-street entrance. Connell Co. in charge.

BECKER. January 3, Peter Becker, beloved husband of Mary Becker and father of Mrs. J. Scherer, Michael and Roman Becker, aged 78 years.
Funeral from the residence, 800 East Fourteenth street, Saturday, January 5, at 8:30 a.m. Requiem mass at St. Joseph's Church, 9 a.m. Interment, Calvary Cemetery. Cunningham & O'Connor, directors.

BERKEY. Lois I. Berkey, beloved wife of John R. Berkey, mother of Minnie M. Berkey.
Remains shipped to Minneapolis, Minn., for interment, by Reed Bros.-Dellenbaugh Co.

BERKY. January 3, Mrs. Martha Ann Berky.
Remains at parlors of W. A. Brown. Notice of funeral later.

BROWN. January 2, at 1126 La Puerta street, Helga Camille Brown.
Remains at Pierce Brothers, 720 West Washington street. Notice of funeral later.

BURROWS. At 2215 West Sixth street, Mrs. Mary Alice Burrows.
Funeral from the chapel of Peck & Chase Co., 1313 South Figueroa street, Saturday, January 5, at 2 p.m. Friends invited.

CALLETT. Margaret A. Callett, aged 63 years, loving mother of Margaret A. Graham, grandmother of Earl Graham.
Services Saturday, January 5, at 1 p.m., from the parlors of Lawson F. Utter, 4254 Moneta avenue.

CHASE. At 348 North Reno, January 1, Helen A. Chase.
Funeral services at Bresee Brothers' chapel, 855 Figueroa, Friday at 3 p.m.

CHILDS. January 2, Carlton Childs, aged 24 years.
Remains at The White Company, 664 West Washington street.

COLE. William James Cole, late of 370 East Forty-fifth street, a member of the First United Presbyterian Church.
Funeral services today, 2 p.m., in the chapel of Bramble Funeral Home, 1249 South Flower.

COOLEY. Remains of Helen Cooley will be forwarded to Chicago by The White Company, today at 11:30 a.m.

DOWSING. January 2, in this city, John Faber Dowsing.
Remains at Pierce Brothers, 720 West Washington street. Notice of funeral later.

DYER. At 1937½ Beachwood Drive, Mabel C. Dyer, beloved mother of Edna D. Whitman, Daisy D. Filppin and Malville Dyer.
Funeral services today at 2 p.m. in the chapel of Reed Bros.-Dellenbaugh Co., 1143 South Flower street.

EDGERTON. Suddenly, John Howard Edgerton, late of 2130 Seventh avenue.
Funeral notice later. Remains at the Bramble Funeral Home, 1249 South Flower street.

ESCALLIER. January 1, at 4058 Whittier Boulevard, Frank Escallier, beloved father of Louise, Estella and Grace Escallier and Mrs. Glenn Kettlewell, and brother of Leon and Eugene Escallier.
Funeral services today (Friday,) 11:30 o'clock, at 1245 South Flower street. Interment private, in Calvary Cemetery. Godeau & Martinoni, directors.

FERRIER. Suddenly, Dec. 30, 1923, at the Soldiers' Hospital, Sawtelle, Cal., Capt. Samuel T. Ferrier, Civil War veteran, aged 84 years.
Interment private, Soldiers' Home Cemetery.

FLETCHER. At 314 Neva Place, Jennie Lee Fletcher, beloved wife of N. W. Fletcher and mother of Mrs. Anna Williams and Henry Fletcher.
Funeral services at Cresse's, Saturday, 12:30 p.m. (Chicago and Toronto papers please copy.)

FLYNN. January 2, Louise C. Flynn of 2219 West Sixteenth street and El Monte, Cal., beloved sister of John C., Edward F. and Mary C. Flynn and Mrs. E. J. Rodden.
Funeral Saturday, January 5, from the residence, 2219 West Sixteenth street, at 8:30 a.m. Requiem mass at St. Thomas Church, Pico and Mariposa streets, at 9 a.m. Cunningham & O'Connor, directors.

FOGEL. January 1, at 1696 South New Hampshire street, Pearl Schudmack Fogel, aged 47 years, loving wife of Jacob S. Fogel and mother of Irwin B. Fogel, sister of Mrs. F. Jacobs, Mrs. A. Delmer, Mrs. E. Scheike, Mrs. C. Jacobson, Daniel Schudmack and Ike Schudmack, all of San Francisco, a member of Daylight Chapter, O.E.S., No. 285.
Funeral Friday, January 4, at 10 o'clock, from the parlors of George Willett. Interment, Masonic plot, Forest Lawn Cemetery. Christian Science services. Friends invited. (San Francisco papers please copy.)

FURLONG. January 2, Thomas Furlong, a native of Ireland, aged 65 years.
Funeral Saturday, January 5, at 7:30 a.m., from chapel of Cunningham & O'Connor, 1031 South Grand avenue. Requiem mass at St. Joseph's Church at 8 a.m. Interment, Calvary Cemetery.

GALBRAITH. Funeral services for Harry C. Galbraith will be held this afternoon at 2 o'clock from the chapel of Edwards Brothers, 936 West Sixteenth. Interment, Rosedale Cemetery.

GOETZE. Jan. 1, 1924, at 1671 South Normandie, William J. Goetze.
Remains at parlors of E. C. Koop. Funeral services Friday at 1 o'clock in the chapel of the Rosedale Cemetery.

HART. Edward E., dearly beloved husband of Lottie Hart.
Funeral services Saturday, 2 p.m., from the parlors of Pierce & Lowe, 925 West Washington street.

HOWARD. January 2, at 161 West Fifty-seventh street, Beatty June, beloved daughter of Jesse L. and Echo Howard.
Funeral services from chapel of McIntosh & Mater, 2730 North Broadway, Saturday at 2 p.m. Interment, Inglewood Park Cemetery.

HOWARTH. Benjamin N. Howarth of 614 Magnolia avenue, South Pasadena.
Funeral services at Cresse's Saturday, 2 p.m.

HUSTED. At the Good Samaritan Hospital, Edward Chapin Husted, a native of Indiana, brother of Mrs. Ida Husted Harper of Washington, D. C.; Mrs. Emil Freed of Terre Haute, Ind.; Mrs. George Hewes, formerly of Mayville, N. Y., and F. A. Husted of Chicago.
Funeral services at Cresse's, today, 2 p.m. (Terre Haute and Muncie, Ind., papers please copy.)

ISAACS. January 2, H. D. Isaacs.
Remains at Bresee Brothers, 855 Figueroa.

JACKSON. January 3, Joseph Jackson.
Remains at parlors of W. A. Brown. Notice of funeral later.

JACOBSEN. At 1440 Redondo Boulevard, January 3, Samuel J., beloved husband of Marguerithe Jacobsen, father of Fred J. and Walter E. Jacobsen of this city; Jim, John and March Jacobson and Mrs. Albert Jansen of Lake View, Mich., and Mrs. Viggo Peterson of Flint, Mich., aged 65 years.
Interment, Lake View, Mich. Robert Sharp & Son, directors.

JANNEY. In this city, December 31, Dorothy Janney, beloved daughter of Mrs. Frank Janney, sister of Frank G., Jr., Thomas A., Vernon W. Janney, Mrs. Charles Lyons, Florence Rees, Dewey H., Frances Kent and Daniel Jackling Janney.
Funeral services will be held at her late residence, 1931 South Harvard Boulevard, today, January 4, at 2 p.m. Pierce & Lowe, directors.

JOHNSON. Clarence S. Johnson.
Remains at parlors of Pierce & Lowe.

KEARNEY. Accidentally drowned at Elizabeth Lake, Edward Kearney, aged 31 years, beloved husband of Selma Kearney of this city.
Funeral services today at 2 p.m., from the funeral parlors of W. A. Brown, 1355 South Flower street.

KLATT. Johanna Klatt, aged 56 years, loving mother of Mrs. Walter P. Long, Mrs. Fred Borchardt, Ida, Herman, Willie, Frank, Edwin and Frederick Klatt.
Services Saturday, January 5, at 2:30 p.m., from the parlors of Lawson F. Utter, 4254 Moneta avenue.

KLINGSTEIN. At her home, 1517 Crenshaw Boulevard, Jan. 2, 1924, Lenora A., wife of William Klingstein, beloved mother of Elberta, Howard and Earnest Klingstein.
Funeral services will be held in the chapel of J. D. Faris & Co., corner Tenth and Flower, this morning at 11 o'clock. (St. Louis papers please copy.)

KREBS. January 3, Mrs. Delphine Krebs.
Remains at parlors of W. A. Brown. Notice of funeral later.

LA CLAIRE. January 3, Clyde Oren La Claire, aged 40 years, beloved husband of Mrs. Alta Mae La Claire and father of Robert La Claire of Seattle, Wash.; son of Peter O. La Claire.
Funeral services Saturday, January 5, at 3 p.m., from the Rosedale Cemetery chapel. W. A. Brown, funeral director.

DEATHS
With Funeral Announcements.

LAFFERTY. At the Good [illegible] Dec. 31, 1923, Frank F. Lafferty [illegible] Oskaloosa, Iowa, beloved [illegible] Q. Thompson, 3611 South [illegible] Mrs. W. H. Reddish, Mayfield [illegible] A. Lafferty, Eddyville, Iowa.
Funeral notice later. [illegible] rectors.

MARR. Emily Regina Marr, [illegible] loved mother of Hinton R. [illegible] geles, Mrs. James Rebied [illegible] and Mrs. Basil Calve, [illegible]
Remains in charge of [illegible]

MASON. At 3006 Maplewood [illegible] trude Mason, aged 36 years, [illegible] Vernon D. Mason and [illegible] of Los Angeles.
Funeral services Saturday [illegible] p.m., from the funeral parlors of W. A. [illegible] 1335 South Flower street.

McCRORY. January 3, at Alhambra [illegible] Reed McCrory, loving brother of [illegible] McCrory of this city, J. R. [illegible] Ana, and S. L. McCrory of [illegible]
Funeral services at the [illegible] chapel, 3839 Whittier Boulevard [illegible] 3 p.m. Interment, Odd Fellows [illegible]

McMULLEN. Jan. 1, 1924, [illegible] beloved wife of Frank E. [illegible] mother of Marie McMullen.
Funeral services will be held at the [illegible] Cemetery chapel, Friday, January [illegible] o'clock p.m. Geo. A. Fitch, [illegible]

MIER. January 3, Mrs. [illegible] years, beloved daughter of [illegible] sister of Mrs. H. G. Oliver of [illegible]
Funeral services Saturday, January [illegible] a.m., from the funeral parlors of W. A. [illegible] 1335 South Flower street.

MITCHELL. January 2, Mrs. [illegible] aged 45 years, beloved wife of [illegible] Mitchell and mother of Mrs. [illegible] Mrs. Gladys De Armond, [illegible] Miss Audrey Mitchell of this city.
Funeral services Saturday, [illegible] p.m., from the funeral parlors of W. A. [illegible] 1335 South Flower street.

MOORE. Funeral services for [illegible] will be held this morning at [illegible] chapel of Edwards Brothers, [illegible] teenth street. Interment, [illegible]

NORLEN. Mrs. Frances F. [illegible] street.
Remains at chapel of Ivy H. [illegible] Funeral notice later.

PITMAN. Max F. Pitman of [illegible] beloved husband of Nell Pitman, [illegible] E. Pitman, and brother of Paul [illegible]
Funeral services at Cresse's, [illegible] a.m.

PROTO. January 3, in this city, [illegible]
Remains will be shipped today [illegible] Ariz., for interment.

RAHNISS. Accidentally drowned [illegible] Lake, Henry D. Rahnitz, aged [illegible] loved husband of Mrs. Lela L. [illegible] city.
Funeral services today at 2 p.m. [illegible] funeral parlors of W. A. Brown, [illegible] Flower street.

REED. January 2, Walter J. Reed.
Remains at Bresee Brothers, [illegible]

ROBINSON. At 348 West Fifty-[illegible] Colin S. Robinson, aged 43 years, [illegible] of J. A. Robinson and brother of [illegible] and Walter G. Robinson of this city.
Funeral services Saturday, January [illegible] p.m., from the funeral parlors of W. A. [illegible] 1335 South Flower street.

ROUSE. January 3, Mrs. Frances A. [illegible]
Remains at parlors of W. A. Brown. [illegible] of funeral later.

SEARS. At 2696 West Avenue [illegible] Sears, aged 70 years, beloved [illegible] Etta J. Covey.
Funeral services Saturday, January [illegible] a.m., from the funeral parlors of W. A. [illegible] 1335 South Flower street.

SHEEHAN. January 3, Michael Sheehan, [illegible] of California, aged 65 years.
Funeral Saturday, January 5, at [illegible] from chapel of Cunningham & O'Connor, [illegible] South Grand avenue. Services at St. [illegible] Church at 2 p.m.

SHELDON. January 2, at 7815 South [illegible] street, Betsy Ann Sheldon, loving [illegible] Mrs. Fanny Lee Elliott of this city and [illegible] C. Lee of Anaheim.
Funeral services will be held [illegible] uary 5, at 9 a.m., from Pierce [illegible] chapel, 720 West Washington street. [illegible] omit flowers.

SLUSHER. Funeral services for James W. [illegible] today at 2 o'clock at the National [illegible] Sawtelle. Godeau & Martinoni, directors.

SPIRES. January 3, at 1561 South [illegible] Mary Harrison Spires, loving sister of [illegible] lina Mattason and Fred A. Harrison of [illegible] city; John T. Harrison and Mrs. [illegible] well of Pontiac, Mich.; Charles [illegible] of St. Joseph, Mo., and F. T. [illegible] Detroit, Mich.
Remains at Pierce Brothers, 720 West Washington street. Notice of funeral later.

STEWARD. At 1981 West Twenty-[illegible] January 2, Alice W. Steward, beloved [illegible] Willard B. Steward, devoted mother [illegible] J. R. Bradstreet of Los Angeles, [illegible] Steward of Rockport, Me., and [illegible] K. Steward of East Lansing, Mich.
Funeral from her late residence, [illegible] January 4, at 2 p.m. Interment, [illegible] Cemetery.

SUMMERS. January 3, John E. Summers.
Remains at Bresee Brothers, [illegible]

TAYLOR. The funeral services of [illegible] Taylor will be held today at 10 a.m. [illegible] funeral parlors of W. A. Brown, [illegible] Flower street.

TORRANCE. Funeral services for [illegible] will be held today at 10 a.m. from [illegible] Brothers' chapel, 720 West Washington [illegible]

URENN. At 124 East Twenty-third street, [illegible] Fannie Frances Urenn, aged [illegible] wife of Rev. T. S. Urenn and mother of [illegible] Robert M. Allan of this city; Mrs. [illegible] gilly of Tacoma, Wash.; Mrs. [illegible] of Rialto, Cal.
Funeral services Monday, January [illegible] p.m., from the First Methodist Church, [illegible] Eighth and Hope streets. W. A. Brown, funeral director.

WILSON. January 3, Harold E. Wilson.
Remains at Bresee Brothers, [illegible]

WISEMAN. Carl W. Wiseman.
Remains at parlors of Pierce & Lowe.

WITHERELL. Services for Nellie L. [illegible] beloved wife of Frank Witherell, [illegible] Saturday at 2 p.m. from the Bresee [illegible] 842 South Figueroa street. Cremation, Hollywood Cemetery.

LODGE NOTICE
SCOTTISH RITE CATHEDRAL [illegible] South Hope street. At [illegible] night, January 4, [illegible] iting brethren are invited.

FUNERAL DIRECTORS

MODERN CHAPEL SERVICE
Always have a solemn beauty [illegible] that is in keeping with the [illegible] of our funeral chapel is [illegible] universal with those we serve, [illegible] are being realized. A complete [illegible] ing services of our Chapels [illegible] as $100
EDWARDS BROTHERS
Formerly Edwards, Gesch & [illegible]
936 West Sixteenth street.
Beacon 4515.

RUPPE MORTUARY
W. H. SUTCH, 842 S. FIGUEROA
Best Equipped, Oldest Established [illegible]
Main 2903.

ROBINSON & ADAMS
Formerly
Booth & Boylson Co.
613-68 1147 South Flower [illegible]

GODEAU & MARTINONI
Funeral Service That [illegible]
Phone 294230.
New location, 824 West Washington [illegible]

GRAHAM & ISBELL
Beacon 1824 915 West Washington [illegible]

PIERCE BROTHERS
720 WEST WASHINGTON. [illegible]

PECK & CHASE CO.
Main 6061. 1313 South Figueroa [illegible]

E. E. OVERHOLTZER [illegible]
579979. [illegible]

Garrett Brothers, 526380, [illegible]

Robt. Sharp & Son. Main [illegible]

CEMETERIES

FOREST LAWN MEMORIAL [illegible]
"The Cemetery Unusual"
Cemetery, Mausoleum, [illegible]
Every form of burial under [illegible] "Among the Hills."
Glendale Ave. & San Fernando [illegible]

BEAUTIFUL HOLLYWOOD CEMETERY [illegible]
6000 Santa Monica Blvd. [illegible]
Automobile at your service.

INGLEWOOD PARK CEMETERY [illegible]
Columbarium [illegible]
Outside Los Angeles City Limits
On Redondo Boulevard

ROSEDALE CEMETERY
Crematory, Vault, Columbarium
1831 West Washington. [illegible]

FLORISTS

HOWARD & SMITH
Floral Offerings
FLORAL DESIGNS OUR SPECIALTY
NINTH AND OLIVE STREETS
PHONE [illegible]

MEMORIALS

For Memorials of Quality [illegible]
MONUMENTAL ART CO. [illegible]
3518 Whittier Blvd. [illegible]

A three-wheeled electric [illegible] chair with two speeds, [illegible] twelve miles an hour, and [illegible] like a tricycle, has been [illegible] for the aged and invalids.

Southern California [illegible]

Vol. XLIII.

NEW ADMISSI[illegible] DINES SHOOT[illegible]

Greer Says Mrs. [illegible] Had Gun When [illegible] for Mabel [illegible]

The attempted murder of [illegible] Denver broker, by Mabel Norm[and's chauffeur,] by conversations with one of th[e] friends, according to a revised [illegible] by Horace A. Greer yesterday.

This and a severe two-hour cross-examination of Mrs. Edith Burns by detectives provided last night's latest developments in the search for a motive for—and any accomplices of—the near tragic New Year's night party at which Greer, the chauffeur, shot Dines twice in the presence of Edna Purviance and Mabel Normand. Miss Purviance is the leading woman of Charles Chaplin's productions. Miss Normand is the star of Mack Sennett feature photoplays.

The cross-examination of Mrs. Burns, confidential friend of Miss Normand, was her second experience with detectives conducting the investigation. It followed a confession said to have been made an hour earlier at Central Station, in which the name of Mrs. Burns was most prominently mentioned. Before, her name had only been an incident in the mass of statements concerning the case. Last night, it had advanced to the forefront as that of the most important witness in the investigation.

Mrs. Burns had previously stated that she knew nothing of Greer's premeditated plan to shoot Dines. She had declared she did not know he had left Miss Normand's home with a weapon. Greer now declares that she did have knowledge of his possession of the pistol. He further implies that his act was preceded by conversations he had had with Mrs. Burns.

CHARGE FACTS CONCEALED

Greer accused Mrs. Burns of knowing much more of the facts leading up to the assault than she has told. He accused her of knowing of his possession of the weapon, of his leaving Miss Normand's house with it in his pocket, of his expectation of having trouble with Dines and he named her as the one who had warned him to "be careful" as he left the house with the gun in his hand.

Greer named Mrs. Burns as the one whose remarks had implanted in his mind a bad impression of Dines, Miss Normand's host on New Year's night. And it was the opinion formulated by the things that he said Mrs. Burns had told him of "Mable's bad associates" that inspired him to shoot Dines in this to rescue Miss Normand from a companionship with which he felt she should not be associated.

Immediately following these statements by Greer Detective-Lieutenant Jarvis hastened to Mrs. Burns's apartment at 693 Shatto Place. She was not at home. He found her in the apartments of Miss Normand, at Seventh street and Vermont. For almost two hours, accompanied by Detective - Lieutenant George Smith, he directed a severe questioning at Mrs. Burns.

MRS. BURNS IN DENIAL

Mrs. Burns denied the accusations made by Greer. These, according to Detective-Lieutenant Jarvis, were fired at her in an indirect manner so as not to indicate that he had just obtained an additional confession from Miss Normand's chauffeur. According to Jarvis, Mrs. Burns repeated, even to minor details, the story she had told The Times representative on the previous day. The gist of that story was as follows:

That she had telephoned to Miss Normand early on the evening of New Year's Day, while she was with Miss Purviance at Dines's apartment; that Dines answered the telephone and she suggested that Mabel return home, as she was ill; that Dines said: "It's early yet" and nothing more.

During the earlier interview Mrs. Burns had denied she had told the chauffeur: "See, he won't let her come home"—the final remark which, according to Greer, urged him to arm himself and bring his employer home at any cost.

Yesterday, Mrs. Burns slightly altered this statement. "She admitted that she might have said it, but she would not admit that she had.

Greer, in his statement, said he had talked with Mrs. Burns regarding Miss Normand's associates, that they had discussed the sub-

(Continued on Page 2, Column 1)

MILLION FOR LO[illegible]

Pasadena Site Taken by Angelen[illegible] Building; Other Deals T[illegible]

A group of Los Angeles capitalists ye[illegible] [ninety-nine]-year lease on property at 159-161 E[illegible] [Colorado street] for a reported consideration of $1,0[illegible] The deal was made by J. H. Sheldon of th[illegible] [White], who represented both parties in the t[illegible]

According to Mr. White the new owners contemplate the erection of a large Class A building on the site as soon as present leases on the property expire. At present the lot is occupied by the Caesar [Gr]ill and Lieberg's department store, which is under a three-year lease. It is understood, however, that negotiations are under way for the purchase of the lease within a short time.

The Forman ranch, known for many years as Ranch Toluca, was purchased yesterday by the Hoffron-McCray-St. John Syndicate of Hollywood for subdivision purposes. The tract is located at Lankershim and lies along the Los Angeles River, taking in approximately 154 acres of orchard land.

DEATHS

With Funeral Announcements.

LAFFERTY. At the Good Samaritan Hospital, Dec. 31, 1923, Frank F. Lafferty, aged 50 years, beloved husband of Mrs. Oklahoma Jones, beloved brother of Mrs. G. Thompson, 2611 South Hope street, Mrs. W. H. Sendlich, Mayfield, Ky., and Mrs. A. Lafferty, Eddyville, Iowa.
Funeral notice later. Gulick & Sons, directors.

MARR. Shelly Regina Marr, aged 80 years, beloved mother of Hinton M. Marr of Los Angeles, Mrs. James Sabbad of Hollywood and Mrs. Beatrice Calvo, Mexico City, Mex.
Remains in charge of Conway Brothers.

MASON. At 5006 Maplewood avenue, Jan. 2, Gertrude Mount, aged 26 years, beloved wife of Vernon D. Mason and mother of Adina Mae, all of Los Angeles.
Funeral services Saturday, January 5, at 2 p.m., from the funeral parlors of W. A. Brown, 1335 South Flower street.

McCROSKY. January 3, at Altadena, Dr. Reed McCrosky, loving brother of Mrs. Ella McCrory of this city, J. K. McCrosky of Artesia, and S. L. McCrosky of El Centro.
Funeral services at the Boyle Heights chapel, 1849 Whittier Boulevard, Saturday, 1 p.m. Interment, Odd Fellows Cemetery.

McMULLEN. Jan. 1, 1924, Bertha M. McMullen, beloved wife of Frank E. McMullen and mother of Marie McMullen.
Funeral services will be held at the Rose Hills Cemetery chapel, Friday, January 4, at 2 o'clock p.m. Gen. A. Fish, director.

MIER. January 3, Mrs. Ruth Mier, aged 2 years, beloved daughter of Jean Ferrand and sister of Mrs. H. G. Oliver of Culver City.
Funeral services Saturday, January 5, at 2 p.m., from the funeral parlors of W. A. Brown, 1335 South Flower street.

MITCHELL. January 2, Mrs. Bertha Mitchell, aged 45 years, beloved wife of Charles Mitchell and mother of Mrs. Bertha Hall, Mrs. Gladys Armour, Charles Austin and Miss Audrey Mitchell of this city.
Funeral services Saturday, January 5, at 2 p.m., from the funeral parlors of W. A. Brown, 1335 South Flower street.

MOORE. Funeral services for Samuel L. Moore will be held this morning at 11 o'clock in the chapel of Edwards Brothers, 939 South Hope street. Interment, Enid, Okla.

MORLEN. Mrs. Frances F. Norton of 1238 Bonnie Brae street.
Remains at chapel of Ivy H. Quinlan. Funeral notice later.

PITMAN. Mae F. Pitman of 3249 Mozart avenue, beloved husband of Neil Pitman, son of E. Pitman, and brother of Paul D. Pitman.
Funeral services at Cressa's, Boyle Heights, at 2 o'clock p.m.

PROTO. January 3, in this city, Anton Proto.
Remains will be shipped today to Phoenix, Ariz., for interment.

RAMSDEN. Accidentally drowned at Mission Lake, Stanley B. Ramsden, aged 32, beloved husband of Mrs. Lela L. Ramsden of this city.
Funeral services today at 2 p.m. from the funeral parlors of W. A. Brown, 1335 South Flower street.

REED. January 3, Walter J. Reed.
Remains at Breese Brothers, 625 Figueroa.

ROBINSON. At 346 West Fifty-sixth street, Colin S. Robinson, aged 43 years, beloved son of J. A. Robinson and brother of Arthur and Walter G. Robinson of this city.
Funeral services Saturday, January 5, at 2 p.m., from the funeral parlors of W. A. Brown, 1335 South Flower street.

ROUSE. January 3, Mrs. Frances A. Rouse.
Remains at parlors of W. A. Brown, 1335 South Flower street.

SEARS. At 2606 West Avenue 34, Mrs. Nellie Sears, aged 70 years, beloved sister of Mrs. Etta T. Covey.
Funeral services Saturday, January 5, at 2 p.m., from the funeral parlors of W. A. Brown, 1335 South Flower street.

SHEEHAN. January 3, Michael Sheehan, a native of California, aged 63 years.
Funeral Saturday, January 5, at 1:30 p.m. from chapel of Cunningham & O'Connor, 1240 South Grand avenue. Services at St. Vincent's Church at 2 p.m.

SHELDON. January 3, at 7015 South Figueroa street, Bessie Ann Sheldon, loving sister of Mrs. Harriet Elkins of this city and Mrs. C. Lee of Anaheim.
Funeral services will be held Saturday, January 5, at 2 p.m. from Pierce Brothers' chapel, 720 West Washington street. Friends invited.

SLOSSER. Funeral services for James W. Slosser today at 2 o'clock at the National Cemetery of Riverside. Gardner A. Martindell, director.

SPIERS. January 3, at 1241 South Bonnie Brae, Mary Harrison Spiers, loving sister of Sophia Mattoon and Alfred A. Harrison of Kansas City; John T. Harrison and Mrs. C. L. Bagwell of Pontiac, Mich.; Charles S. Harrison of St. Joseph, Mo., and P. T. Harrison of Detroit, Mich.
Remains at Pierce Brothers, 720 West Washington street. Notice of funeral later.

STEWARD. At 1941 West Twenty-third street, January 2, Alice W. Steward, beloved wife of Willard B. Steward, devoted mother of J. B. Steward of Los Angeles, Dr. E. S. Steward of Rockport, Mo., and Prof. Robert E. Steward of East Lansing, Mich.
Funeral services Saturday, January 5, at 2 p.m., from the late residence, 1941 West Twenty-third street. Interment, Inglewood Park Cemetery.

SUMMERS. January 3, John B. Summers.
Remains at Breese Brothers, 625 Figueroa.

TAYLOR. The funeral services of Mrs. Mary Taylor will be held today at 10 a.m. from the funeral parlors of W. A. Brown, 1335 South Flower street.

TORRANCE. Funeral services for Retta Torrance will be held today at 10 a.m. from Pierce Brothers' chapel, 720 West Washington street.

URBIN. At 124 East Twenty-third street, Mrs. Pamela Frances Urbin, aged 36 years, beloved wife of Rev. T. S. Urbin and daughter of Mrs. Robert M. Allan of this city; Mrs. John Hall of Fresno, Cal., and Mrs. Clyde E. Hall of Biaite, Cal.
Funeral services Monday, January 7, at 10 a.m., from the First Methodist Church, corner Eighth and Hope streets. W. A. Brown, funeral director.

WILSON. January 3, Harold E. Wilson.
Remains at Breese Brothers, 625 Figueroa.

WISEMAN. Carl W. Wiseman.
Remains at parlors of Flower & Lowe.

WITHERELL. Services for Nellie L. Witherell, beloved wife of Frank Witherell, will be held Saturday at 2 p.m. from the Boyle Heights chapel, 2842 South Figueroa street. Cremation at Inglewood Cemetery.

LODGE NOTICE

SCOTTISH RITE CATHEDRAL, 9-6-45 Hope street. At 6 o'clock tonight, January 4, stated meeting. Visiting brethren are invited.

FUNERAL DIRECTORS

MODERN CHAPEL SERVICE
Always, here is a citizen's beauty surrounding that is in keeping with the sensible, dignified ideals of our financial district. Services and facilities with which we serve, as it should, are being realized. A complete funeral with the services of our Chapels and Rotunda, at $140.
EDWARDS BROTHERS.
Formerly Edwards, Ganahl & Hoch.
824 West Sixteenth street. Broadway 6315.

RUPPE MORTUARY
W. H. SUTCH, 842 S. FIGUEROA
Main Entrance—Oldest Established in Los Angeles
Main 2042. Home 10268.

ROBINSON & ADAIR
Formerly
Booth & Boyhson Co.
612-62 1547 South Flower Main 8900

GODEAU & MARTINONI
Funeral Service That Satisfies
Phone 284226.
New location... 824 West Washington street.

GRAHAM & ISBELL
Phone 3624. 915 West Washington. Home 10

PIERCE BROTHERS
THE WEST WASHINGTON. PHONE 60140

PECK & CHASE CO.
Main 8081. 1515 South Figueroa street.

E. OVERHOLTZER SONS CO.
1238 South Grand.
Main 6979.

Garrett Brothers. 820369. Main 8

Robt. Sharp & Son. Main 8

CEMETERIES

FOREST LAWN MEMORIAL PARK
"The Cemetery Unusual"
Cemetery, Mausoleum, Crematory
"Among the Hills."
Glendale Ave. & San Fernando Rd.

BEAUTIFUL HOLLYWOOD CEMETERY CREMATORY
5900 Santa Monica Blvd. Holly 6600
Automobile at your service.

INGLEWOOD PARK CEMETERY
Columbarium Crematory
Outside Los Angeles City Limits
On Beverly Boulevard

ROSEDALE CEMETERY
Crematory, Vault, Columbarium
1831 West Washington. 129-45

FLORISTS

HOWARD & SMITH
Floral Offerings
FLORAL DESIGNS OUR SPECIALTY
NINTH AND OLIVE STREETS
PHONE 877341

MEMORIALS

For Memorials of Quality
ONUMENTAL ART CO.
2518 Whittier Blvd. Belvedere 1228

A three-wheeled electric [illegible] air with two speeds, [illegible] ceive miles an hour, and [illegible] e a tricycle, has been donated [illegible] the aged and invalids.

The Times LOS ANGELES

Vol. XLIII. FRIDAY MORNING, JANUARY 4, 1924.—PART II. 18 PAGES. POPULATION [illegible]

NEW ADMISSIONS MAY AID DINES SHOOTING SOLUTION

Greer Says Mrs. Burns Knew He Had Gun When He Left to Call for Mabel Normand

The attempted murder of Courtland S. Dines, wealthy oil broker, by Mabel Normand's chauffeur, was prompted by conversations with one of the motion-picture star's closest friends, according to a revised confession given to the police by Horace A. Greer yesterday.

Greer and a severe two-hour cross-examination of Mrs. Edith Burns by detectives provided last night fairly definite developments in the search for a motive for—and any explanation of—the near tragic end of New Year's eight party at which Greer, the chauffeur, shot Dines down in the presence of Edna Purviance and Mabel Normand. Miss Purviance is the leading woman of Charles Chaplin's productions. Miss Normand is the star of Mack Sennett feature photoplays.

The cross-examination of Mrs. Burns, confidential friend of Miss Normand, was her second experience with detectives conducting such investigation. It followed a session said to have been made by her earlier at Central Station, at which the name of Mrs. Burns was prominently mentioned.

Then her name had only been mentioned in the maze of statements concerning the case. Last night it had advanced to the forefront as that of the most important witness in the investigation.

Greer had previously stated that he knew nothing of Greer's premeditated plan to shoot Dines, and had declared she did not believe he had left Miss Normand's home with a weapon. Greer now admits that she did have knowledge of his possession of the pistol, a fact further implies that his act was preceded by conversations he may have had with Mrs. Burns.

SURGE FACTS CONCEALED

Greer accused Mrs. Burns of withholding much more of the facts leading up to the assault than she had revealed. He accused her of knowledge of the possession of the weapon by Greer during Miss Normand's home with it in his pocket, of his expectation of having trouble with Dines and he named as the one who had warned him to "be careful" as he left the house with the gun in his hand.

Greer said Mrs. Burns as the result of these remarks had implanted in his mind a bad impression of Miss Normand's host on New Year's night. And it was the fear formulated by the things which he said Mrs. Burns had told of "Mabel's bad associates" that inspired him to shoot Dines as he left to rescue Miss Normand from a companionship with which she should not be associated.

Immediately following these statements by Greer, Detectives Clement Jarvis hastened to Mrs. Burns's apartment at 693 Bonnie Brae Place. She was not at home, but he found her in the apartment of Miss Normand, at Seventh street and Vermont. For almost two hours, accompanied by Lieutenant George Burns, he directed a severe question at Mrs. Burns.

MRS. BURNS IN DENIAL

Mrs. Burns denied the accusations made by Greer. These, according to Detective-Lieutenant Burns, were fired at her in an indirect manner so as not to indicate that he had just obtained an admission from Miss Normand's chauffeur. According to Mrs. Burns repeated, even to details, the story she had told the Times representative on the previous day. The gist of that was as follows:

Greer had telephoned to Miss Normand early on the evening of New Year's Day, while she was at the Furviance at Dines's home; that Dines answered the telephone and she suggested Greer return home, as she was ill. Dines said: "It's early and nothing more."

During the earlier interview Mrs. Burns had denied she had told the chauffeur: "See, he won't let her leave"—the final remark according to Greer, urged him to arm himself and bring his employer home at any cost.

Yesterday, Mrs. Burns slightly modified this statement. "She admitted that she might have said that, but she would not admit that she had."

Greer in his statement, said he had talked with Mrs. Burns regarding Miss Normand's associates. They had discussed the subject

(Continued on Page 2, Column 1)

MILLION FOR LONG LEASE

Altadena Site Taken by Angeleno Group for Class A Building; Other Deals Total $850,000

A group of Los Angeles capitalists yesterday obtained a ninety-nine-year lease on property at 159-161 East Colorado street, Pasadena, for a reported consideration of $1,000,000. Announcement of the deal was made by J. H. Sheldon of the M. K. White real estate firm, who represented both parties in the transaction.

The land was purchased for a total consideration of $300,000.

Another tract, located on East Forty-ninth street between Alameda street and Santa Fe avenue, was purchased yesterday by a syndicate of Los Angeles men from Willis G. Hart, president of the Pioneer Paper Company, to be subdivided into industrial sites. Purchase price is reported to be $300,000.

Plans have been completed for a three-story apartment-house to be built on East Broadway, Eagle Rock Annex, by Thomas Jewell, at a cost of $250,000. The building will be 115 feet wide and 138 feet deep and arranged to contain forty single and double-apartment suites. Will Mercer and Wesley Marsh are owners of the property.

STREET CAR AND AUTOS IN SMASH-UP

Four Hurt in Collision in Which Heavy Truck is Turned Over

Four persons were hurt and two automobiles and a street car badly damaged in a collision between the car and a truck in front of 457 South Flower street, late yesterday afternoon.

The injured were: Irving S. Roberts, motorman of a one-man Crown Hill street car; three passengers on the car, Oliver Heap of 139 West Thirtieth street; William Jacques of 799 Santa Barbara avenue, and Rudolph Stahl of 2905 Temple street. All were bruised and cut by flying glass.

Roberts told police that his car was proceeding along Flower between Fourth and Fifth streets, when the truck, the name of the driver of which was not ascertained, swerved in front of him. He crashed into the truck, which was loaded with sand. The front end of the street car was crushed, and Roberts wedged against a seat. The other injured men were thrown from their seats by the force of the collision.

The truck was turned over in the crash, and as it spun around struck a Ford touring car, smashing in the radiator and bruising the two occupants, whose names were not learned.

The injured persons on the street car were brought to the Receiving Hospital for treatment. The truck driver was not hurt.

Gun Wielding Case Against Woman Ended

Altha G. Calhoun, who is asserted to have held a group of officers at bay at the point of a revolver recently, won her freedom yesterday in Judge Keetch's department of the Superior Court. Judge Keetch dismissed the case against the woman, stating that possession of a deadly weapon with intent to use it on another did not constitute a felony.

The asserted offense took place on September 25, last, when Mrs. Calhoun is said to have driven Deputy Sheriff Lewellyn from her yard at the point of a gun. The officer had come to the house to serve an attachment in a civil proceeding. The deputy returned with reinforcements and the

COMMITTEE FOR DANCE-BAN LIFT

Recommendation to be Made to City Council

Extension Planned to 1 a.m.; Sunday Bar Favored

Passage of New Ordinance is Forecast

The tumult and the shouting at Wednesday's public hearing having died away, the City Council's Public Welfare Committee met yesterday at the City Council and agreed unanimously to recommend a public dance ordinance extending the closing time for all public dances from midnight, as at present, until 1 a.m.; no Sunday dancing at any time, under any conditions, but 2 a.m. public dancing on the eves and nights of holidays. The committee will submit this report to the Council today, and it will be signed by Chairman Gregory and Councilmen Allan and Mallard, the three members.

Councilman Gregory, as had been predicted, in return for the liberal spirit shown by his fellow-committeemen, agreed to forget his additional provision that the ordinance include the giving of discretionary power to the City Council to grant permits for specific dances after 1 a.m.

ADOPTION EXPECTED

The Council is expected to adopt the committee's report and the necessary ordinance changes either this morning or one week from today, in case some Councilman should object to the suspension of the rules on the ordinance, which will be presented immediately following the adoption of the committee's report. As soon as the ordinance is adopted, Acting Mayor Workman will sign it, and 1 a.m. dancing will become permissible when the ordinance becomes effective thirty days later.

Councilman Gregory said that one of the objections to extending the closing hours of public dances was the fear that this would make necessary for young people returning to their homes in taxicabs and private automobiles, and in reply to this the Councilman said he had been notified by the street railway companies that in case 1 a.m. public dancing was permitted the street cars would be provided to handle crowds from dance halls.

All members of the committee urged strongly the need of rigid regulation and control of public dancing by the police department, and Councilman Gregory said that Chief Vollmer could be depended on to enforce strictly the ordinances and see to it that public dances were conducted properly.

TELLS OF COMPLAINTS

"I have had serious complaints," said Councilman Allan, "as to the conduct of some of these dance halls, and it had been reported to me that in one of them, which is run by an ex-policeman, there is much drinking and disorderly conduct by young women patrons."

"If you will give the facts to Chief Vollmer," said Councilman Gregory, "I assure you that those conditions will be changed at once. Chief Vollmer is no go-getter, and if he finds policemen are giving protection to favored places or winking at violations of the law, Vollmer will discharge those policemen without delay."

GREGORY'S STATEMENT

Councilman Gregory yesterday issued the following statement:

After a careful study, together with several public hearings, I am

(Continued on Page 2 Column 4)

CARLTON CASE NEAR END

Jury Expected to Start Deliberation on Murder Trial Evidence by Noon Today

The guilt or innocence of Edward H. Carlton, former sailor, accused of the murder of Special Officer Robert E. Magee, is expected to be determined by a jury in Judge Avery's court today.

Dep. Dist.-Atty Clark finished the closing argument for the State yesterday afternoon and Judge Avery will begin reading instructions to the jury when court convenes at 10 o'clock this morning. Judge Avery said it would take about an hour to charge the jury, in which event the nine men and three women who will deliberate on the youth's fate will retire about noon.

Mr. Clark in his final appeal reiterated his plea to the jurors to return a verdict calling for the extreme penalty. He sought to refute the points made in the arguments of Public Defender Aggeler and Frederic H. Vercoe, chief deputy public defender, counsel for Carlton, and asked the jurors to consider the case solely in the light of the facts he said were put before them in the presentation of circumstantial evidence relating to the slaying.

ATTACK EVIDENCE

The defense attorneys had attacked certain portions of the evidence on the ground it was circumstantial and incredible but Mr. Clark retaliated with the statement that only through circumstantial evidence was there proof of the existence of immortality. He cited the stars, the universe and all things contained therein as testimony proving that not to recognize circumstantial evidence as credible was to brand one's self as an atheist.

What is believed to be a precedent was established in court yesterday when Judge Avery overruled an objection of Mr. Vercoe to Mr. Clark's reading a statement from an address made by Abraham Lincoln.

OBJECT TO BOOK

Mr. Clark began reading from a book containing the address when Mr. Vercoe interposed an objection on the ground that the book had not been introduced as an exhibit in the case but the court held there was nothing objectionable in the procedure as long as the statement was not to be read with the intention of influencing the jury's balloting. The quotation was one in which Mr. Lincoln had advocated the enforcement of justice in the courts as one of the essentials necessary to the stability of the American government.

Continuing on this line, Mr. Clark charged the jurors under their oath not to be influenced by sympathy, one way or the other, in reaching their decision but to arrive at a just verdict only on the strength of the evidence as presented to them.

Specimen at High School Baby Show

Some of the Samples

Left to right, June Carmen, daughter of Mrs. Ruth Carmen, class of the summer of 1916, getting toy from co-eds; the Misses Billie Baldwin, girls' president, Marguerite Mohr and Ruth Jeamier.

BABY EXHIBIT AT SCHOOL

More Than 150 Children of Alumni Parents of Manual Arts Featured at Show

(Illustration on Picture Page)

Yesterday was homecoming day at the Manual Arts High School. The event extraordinary was a baby show in the gymnasium at which children of the alumni were on exhibition. Each little one got a toy but there was no judging—indeed, enough judges could not be found to select winners with so many doting parents around.

It looked like a baby auction, but it wasn't. There was a table laden with toys and attended by fair co-eds, and on this a child would be lifted for all to see while one of the male students would pound on the table with an Indian club and announce the name of the child, his age and the name of the parent or parents—for in many cases both father and mother are graduates of the school. The little ones ranged from infants in arms to 8 years old. All classes from the first graduating class in 1913 were represented in the 150 children in the show.

The homecoming ceremonies lasted all day, with speeches and music in the morning, a luncheon in the school restaurant, a tea in the afternoon and a dance at night. The alumni association has 4000 members. The program was conducted by Miss Una E. Fowler, faculty adviser for the alumni, and William S. Barber, president of the association.

BURIAL PLANS MADE

Funeral of Auto Victim Will be Tomorrow

Funeral services for Harry Smith Bailey, who was killed late New Year's Eve at the intersection of Western avenue and Redondo Boulevard when the machine he was riding with three other men crashed into a truck due to wet pavement, will be conducted at the chapel of Neal & Towne, Compton, Saturday at 2 p.m. Burial will be in Woodlawn cemetery.

Bailey is survived by his mother, Mrs. Edna May Coulter of 139 West One Hunrded and Twelfth street, Los Angeles.

"GOGGLED" BANDIT IS CAPTURED

Robber Wanted Here is Held in San Bernardino, Officials Assert

The "begoggled bandit" is under arrest in San Bernardino, it was announced yesterday at the Sheriff's office. He was arrested by San Bernardino police in conjunction with Deputy Sheriffs Ball, Peoples and Fitzgerald, it was declared, and is said to have admitted fifteen robberies and theft of three automobiles in this city.

He gave his name as J. C. Ackerman, the announcement said. Oil stations were his customary victims, it was declared.

The "begoggled bandit" operated principally in the southern part of the city, using a battered Ford roadster which he drove up to oil station doorways close enough to block the exit. Three or four nights ago, the police report, he attempted to hold up a woman at Sixty-eighth and Figueroa streets. She dared him to shoot and he fled.

LIGHTING POSTS ASKED

The establishment of ornamental lighting posts on Vermont avenue between Washington street and Slauson avenue was requested yesterday in a petition filed with the City Council by property owners.

In the Forthcoming

Sunday Times

Hospital Patients Have Tails

—But don't worry, they're only cats and dogs; and the doctors say they're the best patients on earth.

How the Bear Got in Our Flag

Commander McCandless, U.S.N., international flag authority, gathers interesting facts about California's State emblem.

Animal Actors in Pictures

Times rotogravure section shows full page of Harry Whittier Frees's baby animals in character poses. Accompanying article in the Sunday Times supplement for young folks—"The Junior Times."

Vast Cavern Beneath Earth's Surface

Newly-discovered natural wonder excels Mammoth Cave, as shown by remarkable collection of photographs in rotogravure.

A Million Toys His Life Work

Fascinating invention said to teach a basic principle of nature.

Mrs. Lydig Hoyt's Page

Popular New York society hostess writes further on "What Is Good Taste," telling about color effects, walls and wallpaper, furniture and antiques.

"Nuts and a Squirrel"

John Steven McGroarty tells an adventure story in a few short paragraphs; also "What to Read," "Frogs' Legs," "The Mayor Is Well," "The Good Resolve," "James Robert Brown,"—all on his inimitable page in the Sunday Times Illustrated Magazine.

Asks Pay for a Dead Fly

Vienna restaurant keeper compels Times's European writer to "cough up" 3500 marks for deceased insect.

Battle Orgy Told by Indian Chief

Full-blooded Indian brave, chief of Blackfoot tribe, now skilled journalist, writes for Sunday Times readers.

Problem of His Employer's Wife

Henry Kitchell Webster, master story-teller, makes the most of an unusual plot.

City's Most Unique Church

Built and maintained by pastor who is a veteran of Indian war, a surgeon, educator, historian and philanthropist.

Mirth Fills Darktown

They couldn't have an orphanage without children, and Octavus Roy Cohen tells what happened when the children came.

Seventy-Year-Old Cartoon

Pictorial curiosity illustrating Ida M. Tarbell's historical masterpiece, "In the Footsteps of Abraham Lincoln."

FIRE CHIEF PROMOTIONS CONFIRMED

Thirty-five Men Are Made Lieutenants to Fill New Stations and Vacancies

The Board of Fire Commissioners yesterday approved Chief Scott's nominations for promotion of thirty-five men to the rank of lieutenant in the fire department to fill vacancies and for duty at new fire houses.

The newly appointed fire lieutenants are Richard J. Roth, Joseph L. Gowell, William W. Tebbetts, Robert H. Johns, Gaylord L. Watson, Frank E. Tuttle, Charles H. Blake, Frank H. Rothermel, John A. MacHale, Charles E. Yockey, Robert J. Kinney, Clayton F. Blackwell, Milton E. Ryniker, Cecil H. Virdin, Fred E. Walker, Fred A. Pell, Frank E. Hon, Richard J. Phillips, Fred L. Brush, Harley Woodhouse, Joseph C. Roeder, Lewis N. Monroe, William Fort, James M. Ewing, Everett A. Burnett, John A. Wilson, John W. Merwin, Nathaniel Hendrickson, Henry R. Boone, George E. Lewis, Charles McCrea, Harry B. Hotaling, Charles F. Hockett, Carl O. Ward and Leon L. Jadwin.

Mayor Cryer on High Road to Recovery

Mayor Cryer was yesterday reported to be rapidly recovering from his illness, according to H. H. Kinney, Mayor's secretary. He said that the Mayor is now able to leave his bed and walk about his room and that he should be out-of-doors next week.

The Mayor may leave the city for a few weeks before returning to his duties.

FAST FREIGHT TO BRITAIN

Los Angeles Will Be Chief Port of Call of New 15-Knot Service of Furness-Prince Line

A direct, fifteen-knot express freight service between the United Kingdom and Los Angeles Harbor and Vancouver will be established by the Furness-Prince Line on the 24th inst., with the arrival here of the new British steamer London Importer, it was announced yesterday by Hugh P. Fitzpatrick, district manager for Swayne & Hoyt, which firm will be Coast agents for the new line.

The London Importer, coming on her maiden voyage, is the first of four twin-screw turbine steamers being built expressly for the new line.

The other units of the service, which will enter the trade at regular intervals, are the London Merchant, the London Shipper and the Pacific Shipper, all of 16,000 tons deadweight capacity. This quartet of liners, built especially for this trade, will bring the Pacific Coast nearly a week closer to the European markets and are also being fitted with passenger accommodations, an extension of the service which will be made within the year.

Los Angeles Harbor and Vancouver will be the principal American ports of call for the new line, although other Pacific ports will be included as cargo business warrants.

The express service will be maintained in addition to the ten freight steamers already in service between the Pacific Coast and the United Kingdom and Europe by the Furness-Prince and Furness, Withy interests.

Mr. Fitzgerald also announced yesterday that the Swayne & Hoyt liner West Camargo will arrive here from Buenos Aires on the 17th inst. with 8000 tons of South American products for Pacific ports after circumnavigating South America on the new trade route.

RETURNS FOR WINTER

George W. Elliott has returned to Hotel Westminster for the winter after spending the summer developing mining property in Trinity county near Carrville and the confluence of Coffee Creek on Trinity River.

BANDIT PAIRS IN BOLD HOLD-UPS

Bank Quintet Lined Up by Two Masked Robbers

Another Couple Stick Up Car of Creamery Man

Total of $32,500 in Cash and Checks is Stolen

Two separate bandit pairs, working apparently without the use of automobiles, yesterday obtained cash amounting to $11,500 and negotiable checks for $21,000 in two spectacular hold-ups.

Two masked robbers, described as Mexicans, lined up five employees of the Pacific Southwest Trust and Savings Bank branch at Burlington and Washington streets, and robbed the bank of $4000. A short time later two different bandits held up F. W. Hibbard, manager of the Challenge Cream and Butter Company at 1319 South San Pedro street, and S. L. McArthur, his guard, while they were on their way to the Commercial National Bank at Seventh and Central.

The robbers were standing on the sidewalk at Twelfth and Crocker streets. As Hibbard and McArthur drove west on Twelfth street, they slowed down to make the turn north on Crocker. The two men stepped out, displayed guns, and compelled the two men in the car to step down from the machine and hand over a newspaper parcel in which they carried $5000 in cash and $21,000 in checks.

MANY AUTOS PASSING

Automobiles were passing frequently at the time, which was about 2 p.m., but the robbers warned Hibbard and McArthur that stand quietly with their hands at their sides. They then jumped into the car, owned by the creamery, and drove off.

The car, which bore the license number 470456, was recovered a short time later by deputy sheriffs standing in front of 452 East Seventh street. The robbers were described as Americans about 30 years of age, wearing khaki shirts and caps.

The Burlington-street bank branch was in charge of J. H. Toland as manager; others there were H. L. Harrington and W. M. Bone, tellers, B. Aswege and Miss Mary Johnson, clerks. Manager Toland was at his desk near the front window when the bandits entered. There were three or four patrons in the institution at the time.

One of the men went directly toward Toland, the other toward Bone. Each was armed with a revolver. While the bandit at Toland's compartment compelled the manager and customers to hold up their hands, the second vaulted over the rail, and took charge of affairs in that section. He lined Harrington and the others up, facing the wall, and then rifled the tellers' cages, putting the money in a sack.

MISSED LARGE SUM

He did not take time to go through the place thoroughly, or he would have obtained a considerably larger amount. The money taken was nearly all in bills of ordinary denominations. The bandits backed out of the bank, still keeping their revolvers leveled, and disappeared.

It is supposed they made their escape in a car, but the police could find no one who saw which way they went or how they got away.

The bandit who stood outside the rail was about 28 years of age, five feet six inches tall, weight 160 pounds. He wore dark clothing and a dark gray hat. The other was about 25, five feet nine inches tall, weight 150 pounds. He wore dark glasses, a dark suit and black hat.

WHAT Los Angeles Most Needs Now

After the publication recently of an editorial in which The Times set forth its belief that the development of Los Angeles should be made on more evenly balanced lines than has so far characterized it, a number of prominent citizens were asked to express their views in answer to the question: "What Does Los Angeles Most Need Now?" The replies will be published daily under this heading.

BY W. H. WHITTINGER

As the prosperity of this nation is a product of the earth, it might be said that Los Angeles' greatest need is in the permanent employment of its skilled and unskilled labor in the conversion of its basic raw materials, such as wool, cotton, iron and copper, into manufactured products in such quantities as will permit selling to other communities, thus producing new wealth for this vicinity.

Out of a total of 170,000 persons engaged in various manufacturing enterprises in our city, there are less than $8,000 engaged in productive industry, by productive industry is meant the production by labor of products salable to outside communities as well as locally. In the last-mentioned number are included our two largest productive industries, motion pictures and oil.

MUST BRANCH OUT

The remaining 130,000 are employed in local domestic activities, such as the operation of plants and factories engaged in the making or fabricating of building materials, laundries, bakeries, etc., which class of industries does not add to our wealth, for the reason that the products of this class of labor are consumed wholly within the community and are not constructive in the sense of producing new wealth, as is the case when products converted from basic raw materials are sold to outside communities.

A great structure is being built here which can be stabilized only by the permanent employment of our labor. It is now admitted by many of our constructive thinkers that Southern California has arrived at a time in its history when it industrially must help itself and when it can no longer entirely depend upon the influx of eastern capital and manufacturers to establish industries to provide employment sufficient to absorb the labor which is coming here.

TAX DISSIPATION

Los Angeles must assist by financing, building and managing some of its own industries in order to cope with the situation. This can only be assured as and when local capital is mobilized and invested in local industry. Too many of our facilities are in motion for the transportation of our surplus capital into productive industry in other sections of the United States.

The civic development of Los Angeles has been overtaken by the city's growth, resulting in inadequate public buildings and thoroughfares within and leading to and from the city. It will require every dollar that can be raised by legitimate taxation to provide these facilities and the development and maintenance of an adequate supply of water for the city's future needs.

The expenditure of the taxpayers' money should be confined solely to these requirements and should not be dissipated and used in competing with the natural rights and functions of private capital in the exploitation of commercial enterprise, such as the development and distribution of hydro-electric power.

BALL OPEN TO PUBLIC

The public is invited to the ball to be given this evening by the Sigma Phi Upsilon Fraternity at the Sunset Canyon Country Club.

NEW PROPOSAL ON PARKING

Citizen Suggests City Collect 25-cent Fee; Council Committee Gives Hearing on Ban Plan

Acting Mayor Workman yesterday received a brand-new traffic congestion relief suggestion and it was to charge 25 cents for parking vehicles on the streets of Los Angeles.

The suggestion came from W. J. Arkell who said that the plan was placed in operation by Mayor Reynolds of Long Beach, Long Island, and the policemen there collected the street parking fees with the result that sufficient revenue was received to pay the expenses of the city government.

"If Los Angeles would do this," wrote Mr. Arkell, "the city treasury would be overflowing with money and would have funds to lend."

The Public Safety Committee of the City Council yesterday afternoon again tackled the traffic congestion relief problem, having specifically before it the question of whether or not to restore the morning no-parking regulations which were in effect during the Christmas shopping season.

Those urging the re-enactment of 7 a.m.-to-10 a.m. downtown no-parking ban included President Paul G. Hoffman and W. W. Clary of the Traffic Commission, former Chief Engineer F. D. Howell of the Board of Public Utilities, David R. Faries of the Automobile Club of Southern California, William R. Kilgore of the Associated Secretaries.

Leo V. Youngworth, representing the cafe and restaurant owners, opposed morning no-parking saying that it had greatly injured the breakfast business of the restaurants. He presented in support of his position a petition against morning no-parking signed, he said, by 400 owners of downtown business establishments.

George M. Babcock of the Business Men's Co-operative Association urged that the morning no-parking law remain in the discard until April 1 when the special parking investigation committee will report its recommendations for an entirely new and comprehensive set of parking laws based upon the engineering checks and investigations being made by the committee.

Supporting the morning no-parking ordinance, President Hoffman of the Traffic Commission said that it had worked well during the pre-Christmas season, had speeded up deliveries of merchandise and had reduced by an average of fifteen minutes the time required for the thousands of street-car riders to reach their offices and places of business in the morning hours.

The committee took the matter under advisement.

BUYS NEGRO EMPIRE SHIP

Eliphalet Lewis Purchases Noted Nile in Which to Take Race Back to Found Nation

Purchase of the steamer Nile, famous on the Pacific for exciting episodes in China trade, by the Liberian Transportation Steamship Company and Church of God Line was announced at Los Angeles Harbor yesterday by Rev. J. Eliphalet Lewis, ebon-hued president-general of the company and also bishop of the Church of the Living God and likewise director-in-chief of the Ethiopian Promoters of the World. The Nile will sail from this port within the next ninety days, Mr. Lewis said, for Monrovia, west coast of Africa, in the establishment of a direct passenger and freight line between the two ports.

Consideration in the purchase of the Nile was announced by Mr. Lewis yesterday as being $80,000, of which amount he says he already has paid $20,000. She was bought from an Oakland junk firm, Learner & Rosenthal, which concern June 19, last, paid $47,500 for the ancient trans-Pacific liner at a United States marshal's sale.

Mr. Lewis said yesterday that he had obtained the Nile after sharp bidding with representatives of the Mexican revolutinists, who, he said, were anxious to buy the craft as a fighting ship.

"We were favored, however, on account of the ambitious plans we have for the salvation of the black race," he said. "The destiny of the black race lies in its people being returned to their homeland—Africa—and the salvation of the black man in America will be brought about by the Nile and the Church of God Line."

The Nile, which will be the first ship to fly the flag of the Republic of Liberia, will be shifted from British to Liberian registry at this port just before she sails on her initial voyage. The auspicious ceremonies will be presided over by Oscar Hudson, Liberian Consul-General at San Francisco.

The Nile, outbound, will carry Afro-Americans back to the homeland, says Mr. Lewis, and on the return voyage will bring gold, platinum, silver and precious stones, with which he says Liberia abounds, to Los Angeles. The chief purpose of the enterprise, he explains, is to take every negro out of America to Liberia, and there to built a new commercial empire.

The Nile, a steel passenger and cargo vessel of 14,000 tons deadweight capacity, is 420 feet in length, and was built at Glasgow, Scotland, in 1893.

Her purchase marks the culmination of more than seven years of effort on the part of Mr. Lewis to establish the Church of God Line. He first built the Ark of the Living God—it sank at the launching ceremonies. He bought the motorship Angel, and defaulted on final payments. Later Mr. Lewis made several attempts to buy United States Shipping Board craft, and a few months ago announced that he had purchased the old ex-navy collier, Brutus.

NEW FACTS IN DINES SHOOTING

(Continued from First Page)

ject many times. He declared he also had pleaded with Miss Normand to be more careful in choosing her companions, that he urged her not to visit Dines's apartment. These entreaties, according to reliable information, Miss Normand is said to have accepted heartedly, telling her employee that she did not care to talk about the matter at the moment, but that she would think it over.

These repeated entreaties, coupled with his conversations with Mrs. Burns, according to Greer, caused him to delegate himself as Miss Normand's benefactor and to take such steps as those that terminated in one of filmland's most notorious affairs—the shooting of Dines in the presence of two of the best-known stars of the motion-picture profession.

In leading up to his admissions Greer told Detective Lieutenant Jarvis of events prior to his departure to drive Miss Normand home from Dines's apartment. Mrs. Burns had stated to the investigators that Greer's actions did not indicate to her that he had armed himself for trouble with Dines.

"I passed only a foot from her when I left Miss Normand's house," said Greer yesterday. "I am certain she saw the gun because I put it in my pocket and she said:

"'Be careful!'

"It was something like that. I can't say her exact words. I had a box under my arm. I beat it right out.

"There was conversation between us, whether she says so or not. I said 'It is for my own protection and she said 'be careful.'"

Greer is reported as having added that he based his opinions regarding Dines on remarks made to him by Mrs. Burns, and that nobody but Mrs. Burns had discussed the matter with him.

"Following these conversations I felt that if Miss Normand was not in his company she would be better off," he added.

The prisoner also admitted that the subject of "Mabel's pistol," with which Dines was shot, also had been discussed with Miss Betty Cross, Miss Normand's private secretary, by himself. In this phase of his statement he indicated that he had made previous attempts to obtain Miss Normand's weapon, but had been balked in this by Miss Cross.

"When did you have conversation with Miss Cross about the gun?" he was asked.

"About a week before the trouble," he replied.

"'Betty, I am going to ask a big favor,' I told her. I said, 'Will you get me that gun and I will put it away.'

"Betty said, 'No, Miss Normand looks for the gun every night.'

"'Well, then, don't bother with it,' I told her."

Such were the developments that gave an added impetus to the investigation yesterday, at a time when it was feared that the mystery had been exhausted of all additional details. A new zeal has entered into the case, additional detectives have been assigned to it by Captain of Detectives Home and the first tangible motive is said to be within grasp.

Heretofore, though many statements and versions have been given, though the accused man is in jail and is accredited with several confessions of his guilt, the investigation was regarded as a closed one. But yesterday's developments, principally the accusations made by Greer, point to new facts.

The filing of a formal complaint against Greer, chauffeur for Miss Normand, charging him with "assault with a deadly weapon with intent to kill" Dines, and the institution of a police search for a woman believed to be Greer's sweetheart were other outstanding developments yesterday in the investigation of the near fatal shooting of Dines.

Attention was also focused on the Good Samaritan Hospital where Dines is fighting a slight attack of pneumonia and Mabel Normand is resting after an operation yesterday for chronic appendicitis. The condition of both was reported to be favorable late yesterday.

Greer will be arraigned early today before Justice Hanby on the complaint issued yesterday by Dep. Dist.-Atty. Tom McClelland and signed by Detective Lieutenant Jarvis. It is believed that a bail of $10,000 will be asked by the police.

ROOM-MATE GIVES AID

The clew which may lead to the discovery of the woman whom police have been told has been the sweetheart of Greer was given by a taxi driver, W. M. Edwards, 1313 Maryland avenue, who says he has been Greer's room-mate Considerable new information about the chauffeur's past was also given by Edwards to Detective Lieutenants Jarvis and Craig, who are handling the case.

From information learned yesterday it is believed that Greer's defense will be made on a plea of insanity. He has not yet definitely retained an attorney, but is reported to have friends who are raising money to aid in his defense.

Miss Normand went under the knife at 9 p.m. yesterday at the Good Samaritan Hospital, where a reservation had been made for her some time before the shooting on New Year's Day. She was suffering, according to her physician, from chronic appendicitis.

It will be more than a week, according to Dr. Cochran, before either the star or Dines can be seen by friends. Both are now attended by special nurses and are denied the privilege of seeing friends. Hundreds of telephone calls and many flowers are coming in to them, however.

The discovery yesterday that Dines had been shot in the back instead of in the chest as had been believed at first led the police to formulate a new theory of the shooting. The circumstances are being checked again in view of this new discovery and a report will be made later.

GREER'S MOTHER ILL AT NEWS OF ARREST

[EXCLUSIVE DISPATCH]

NEW YORK, Jan. 3.—In the modest flat, one flight up at 1487 Amsterdam avenue, Mrs. Horace A. Greer, widowed mother of Horace A. Greer, today is ill from the worry over her son's arrest in the shooting of Courtland S. Dines in Los Angeles.

With Mrs. Greer live her other two sons, Matthew, 21 years of age, and David, a little older and married. The widow was unable to talk about Horace, who is her eldest son.

Arroyo Trio and Japanese Tenor on Radio Program

BROTHER OF GREER DIES IN PRISON

Retaken After Escape from Sing Sing; Third Man in Family Also Convict

[EXCLUSIVE DISPATCH]

NEW YORK, Jan. 3.—Mabel Normand's chauffeur, Horace A. Greer, who shot Courtland S. Dines, wealthy oil man, in Los Angeles, comes of a family which has tangled with the law on several occasions. The name of Greer appears in police records of various towns and cities in the East.

Charles Greer, who escaped from Sing Sing in 1922, was captured and transferred to Dannemorra prison and there died a few months later, was a brother of the man who shot Dines. He was sentenced to from twenty years to life in White Plains in May, 1920, for killing the manager of a grocery store during a robbery. He had served two years of his sentence at the time of his spectacular escape from Sing Sing.

Another brother, John Greer, is now serving a twenty-year sentence in a Connecticut jail for robbing a bank.

Their father, represented as dead by Mrs. Greer, is alive, according to neighbors, and is himself believed to be now in California.

COMMITTEE FOR DANCE-BAN LIFT

(Continued from First Page)

firmly convinced that our city is now on the order of a metropolitan one and that the great majority of people prefer to extend the hour of dancing. The Welfare Committee has given the subject careful consideration and believe that in extending the hour from 12 o'clock to 1 o'clock, excepting Sundays, and 1 o'clock on holidays, will be more or less in keeping with the changed conditions that are existing since the war.

During a recent trip I found that our large cities enjoy far more liberal privileges than Los Angeles gives to her guests, and I feel sure that if the thinking public would consider that we are still, to a certain extent, a winter resort as well as a summer resort, that we should at least give these visitors the idea that we desire them to visit us with the hope that later they will become permanent residents.

It is not wrong to dance until 1 o'clock. Our street cars will run until that time and the public will not be inconvenienced. If the Council finds at a later date that it has made a mistake after a thorough tryout, it is a simple matter to again make the change. The new dance ordinance will carry with it all of the protection to our children that is needed.

ORDERED TO PAY RENT

Helen Mace, who was accused of desertion by her husband, Warren Mace, will remain in Hollywood, where Mace will pay the house rent and $25 weekly for the support of their children pending the trial of their divorce case, according to an order issued by Judge Clock. Mace asserted that his wife refused to move from Hollywood to Ocean Park when he changed his residence.

RADIO SENDS MUSIC FEAST

Varied Program Broadcast by "The Times" Station to Followers of Wireless Harmony Thrills

The ether wave length of 395 meters was monopolized last night by Pryor Moore and the instrumental musicians comprising his concert and dance orchestras in a manner that was wholly agreeable and satisfying to Radioland. Radio is doing much to spread the fame of Los Angeles as a musical center, and the broadcasting of Pryor Moore and his artists pictured to cap of our fair city.

The concert orchestra gave a varied program of high-class music, opening with an arrangement of overtures by Juan Aguilar, the pianist of the organization. This was followed by Rubinstein's "Kamennoi Ostrow," depicting a cloister scene on an island of rocks. The singing of the monks with the background of wind and wave was vividly portrayed in the splendid interpretation given it.

When Pryor Moore's name is mentioned, Radioland probably immediately thinks of the "Parade of the Wooden Soldiers," for Mr. Moore's concert orchestra has played this number before over KHJ, and it has been requested many times since. It was played last night in response to the requests, and the little wooden soldiers paraded as they never did before. Logan's "Pale Moon" was also given by the concert orchestra.

DANCE MUSIC PLAYED

Pryor Moore's Dance Orchestra then lined up before the microphone and favored listeners with some really excellent interpretations of the latest popular dance numbers. Requests came in thick and fast, and the musicians graciously filled as many as possible. This organization plays at the Jonathan Club, Wilshire Club, Garden Court Apartments, and for dinner dances and has met with marked success. The concert orchestra appeared through the courtesy of Boos Brothers Cafeterias, where they appear regularly.

Pryor Moore's Trio, composed of Pryor Moore, violinist, Charles Stewart, 'cellist, and Juan Aguilar, pianist, was heard in several numbers, and a special offering was a 'cello duet by Charles Stewart and J. J. Sewell. Cornet solos by Bert Teagle, a member of the concert orchestra, rounded out an instrumental program, widely varied in character and highly entertaining and enjoyable.

GIVES HUMOROUS READINGS

Luke Cosgrove gave two humorous readings, "Old Age," by Walt Mason, and "Noah and Jonah and Capt. Smith." These were laugh-provoking bits that added to the spice of the program. There should be a laugh on every radio program, and last night's show met this requirement.

Art Hickman and his dance orchestra were broadcast until a late hour as usual by remote control from the Los Angeles Biltmore.

The matinee program featured the California Girls' Quartet, soprano, Margaret Wilson, pianist and soprano, Madge Becker Quimby, first alto, and Maybelle Berry, contralto. Their program was charming in every respect.

Noontide saw the roof crowded with boisterous youngsters, who turned out to be the Boys' and Girls' Glee clubs of the Van Nuys High School.

Their program, ensemble singing, school yells and the general merriment all went broadcast, carrying with it the enthusiasm and carefree joy of living of youth. The glee clubs are under the direction of Alice Wernlund, and the accompaniments were played by Ruth L. Snow. The girls' organization boasts of twenty-nine members, as against twenty-five for the boys.

An interesting feature of the noon broadcast was the informal talk given by W. J. Ennever, who told of his experience when "globe-trotting," in a mighty interesting manner. Radioland visited King Tut's tomb with Mr. Ennever, and enjoyed the thrill of teasing the bandits of China, and saw the ruins of Tokio and Yokohama.

The children's program was given by Nona Clapp, reader, and Pauline Clapp, singer, with the assistance of Anna Hemnel, pianist. These three kiddies are aged 6, 10 and 11 years, respectively. Their songs, readings, and piano solos were given with the childish sincerity that makes the bedtime broadcast stand out as a heart-appealing hour.

K-H-J The Times RADIOPHONE

TODAY'S PROGRAM

12:30 to 1:15 p.m. Program presented by Tunnberg's Oak Tavern Orchestra, composed of Homer Smith, pianist and leader; Louis Shurtliff, violinist; Carl Hudson, saxophone; Tine Johnson, saxophone; Frank Harrington, banjo, and Richard Ward, drums.

2:30 to 3:30 p.m. Matinee musicale presenting Tunnberg's Oak Tavern Orchestra.

6:25 p.m. Live-stock and vegetable reports.

6:30 to 7 p.m. Children's program presenting Richard Headrick, screen juvenile and Billie Haynes, girl singer.

7 to 7:30 p.m. Organ recital from First Methodist Episcopal Church, Arthur Blakeley, organist.

8 to 10 p.m. Program presenting Aroyo Trio, composed of Esther Tobler, violinist; Mary Tyner, cellist; and Raymond McFeeters, pianist. Yosie Fujiwara, Japanese lyric tenor.

10 to 12 p.m. Broadcasting Art Hickman's Orchestra by line telephony from the Los Angeles Biltmore Hotel.

WOMAN GETS JUDGMENT

Mrs. Ida Miller, who brought suit against Joseph Scott, executor and trustee of the estate of the late Rose A. Roser, for $7500, which she alleged was due her for services to the decedent, was awarded a judgment of $5000 by Judge Archbald yesterday. Mrs. Miller asserted she had acted as housekeeper, nurse and companion to Mrs. Roser for a period of five years preceding the latter's death, January 21, 1923, for which services she said she had not been paid.

Before you buy your Radio Set be sure you see and hear the genuine Selex Radio Sets. One popular model, installed complete phones and all
$25.00
Others $15.00 to $250.00
See our ad in last Saturday's Times
Selex Radio Products Co.
518 W. 9th St. Main 1759
586 N. Berendo St. 598-524

Gardner Single Control Radio Set
Installed complete with two head phones..... $30.00
Radio Dept. Phone Main 3393
After 5 p. m. call Holly 3021.
GARDNER LABORATORIES
511 East 9th Street

VICTROLA
outfits, sold here, are to be found EVERYWHERE in Los Angeles.
Style 180 VICTROLA pictured above
$180
Purchasable on our "Liberal Terms" Plan.

Victor Records out today
35079—COLLEEN ARDON—Tenor Solo—Richard Crooks
$1.00 IRISH LOVE SONG—Richard Crooks
18206—REMEMBERING—The Dixon Sisters
75c I HAVE HAD A HARRY—The Dixon Sisters
18205—NEARER AND DEARER—Helen Clark and Lewis James
75c WHY SHOULD I GIVE MY LOVE TO YOU?—Lewis James

Instrumental Records
19195—MOORISH MARCH (from "Suite")—(Moskowski)—The Goldman Band
75c TORCHLIGHT DANCE (from "Feramors")—(Rubinstein)—The Goldman Band

Dance Records
19177—IRISH MELODIES—Medley Waltz—The Troubadours
75c SONGS OF YESTERDAY—Medley Fox Trot No. 1—Mackenzie-Hermann
19207—THERE ARE SOME THINGS YOU NEVER FORGET—Fox Trot—Selvin's Novelty Orchestra
75c YOUR LIPS—Waltz—International Novelty Orchestra
19205—SWANIN' TO WYOMIN'—Fox Trot—Paul Whiteman and Orchestra
75c THAT'S MY BABY—Fox Trot—Wortal's Pennsylvanians
19210—HOT HERE—HOT THERE—Fox Trot—Ira Schuyler and Orchestra
75c DOWN ON THE FARM—Fox Trot—The Manhattan Harmonists

Red Seal Records
903 —Barbiere di Siviglia (Down With Her Busy Hands!)—The Selvin
$1.50 Barbiere di Siviglia (If My Name You Would Know)—The Selvin
906 —CHERRY RIPE (Cyril Scott)—Fritz Kreisler
$1.50 ENTR'ACTE—(Kreisler)—Fritz Kreisler

—Two Stores—
SOUTHERN CALIFORNIA MUSIC COMPANY
806-808 SOUTH BROADWAY
332 SOUTH BROADWAY
A VICTROLA for EVERY home—$25 to $975

San Diego Welcomes You

Arrange today to take this delightful trip down the coast to a delightful city.

Come prepared to spend a week, a month or the entire winter. There's much to see and much to do in San Diego all the time. Of equal importance, you will find splendid, reasonably priced accommodations in a hundred or more hotels and a like number of apartment houses. Rentals for furnished bungalows, etc., also, are surprisingly moderate.

Each day will be one of joyful anticipation, because the sparkling, exhilarating air will lure you out of doors. Visits to Point Loma, the missions, beautiful Balboa Park, where each afternoon you may hear a concert at the great open-air pipe organ; the mountains, seashore, and to Tijuana, are suggestive of the many pleasant and interesting trips for which San Diego is the starting point.

You can come by Santa Fe Railway, by Admiral Line or Los Angeles Steamship Company, or by automobile over a highway skirting the ocean for 70 miles, and paved all the way.

If you cannot start today, send the coupon for the fascinating story of

San Diego California

Call at the San Diego-California Club Information Bureau in Los Angeles

The San Diego-California Club maintains an information bureau in the Los Angeles Chamber of Commerce. Call and get acquainted. Those in charge will gladly advise you regarding your trip to San Diego.

Splendid industrial sites on San Diego harbor, owned by the Chamber of Commerce, and served by two transcontinental railroads; availability of raw materials; favorable power, water and construction costs, invite investigation from those interested in the industrial and commercial aspects of San Diego.

San Diego-California Club
San Diego, California

Gentlemen: I should like to read your fascinating story of San Diego, California. Please send me your free booklet.
Name
Street City

A Startling Offer

Here is a great profit-making opportunity. We are making an introductory offer that will be snapped up in a hurry. Here it is: In order to quickly introduce "The Kadota Fig Farms" to Southern California people we are going to give to the first ten purchasers of a Kadota Fig Acre a very valuable business lot on a busy boulevard. Remember, only the first ten buyers profit by this offer, so hurry and investigate.

Kadota Fig Farms Not an Experiment

Because of soil and climatic conditions, the Kadota Fig Land in the great San Fernando Valley was chosen. The greatest Fig experts in the United States are behind this Colony. A tremendous market awaits the fig; the crop is sold before it ripens. If you don't want to live on the land we develop it for you. Investigate our plan. We guarantee you bigger profits than you believed possible from land. A new plan, a big organization, a big chance for financial independence.

We Guarantee Your Success

You can't fail. Years of experience are back of this Colony.

Kadota Fig Farms Grow $ Dollars $
W. G. Loomis
Suite 1220 Sun Building
Seventh at Hill—Los Angeles
877-484

W. G. Loomis,
1220 Sun Building,
Los Angeles, Cal.
I am interested in the "Kadota Fig Farms" and want full particulars.
Name
Street
City Phone

WATER SUPPLY TO BE ENLARGED

partment Will Expend $4,007,000 This Year

wth of City Demands Increased Service

ers River and Colorado Will be Sources

The rapid and phenomenal wth of Los Angeles has thrust ll problems upon the city's er department, Chief Engineer mstead of the Bureau of Waer Works and Supply declared in annual report submitted yesday by the Board of Public s Commissioners to the City uncil. The water department s spend during the fiscal year 23-1924, the chief engineer said, ,007,000 for extensions of mains, new trunk lines and reservoirs reuired to give service to the new ustries and population.

The limit of the Aqueduct supply has not been reached, said the ief Engineer, and while the ers River lines now are carying to the city 321 cubic feet of r per second, the Aqueduct is handle 400 cubic feet of waer per second, and this additional y be secured by the purchase the Owens River Valley of 23,- acres of land with water hts. A bond issue for the acuiring of this water supply will required in the near future the chief engineer said.

WATER IS NEEDED

Then looking ahead to the city's eds less than ten years hence, chief engineer said that additional water must be brought in a new Aqueduct from the Colorado ver, to be utilized not alone by Angeles, but by all of Southern California. The chief engineer now making surveys as to the st of this new Aqueduct and the ter supply to be obtained, and tailed reports on this will be de public soon.

The Chief Engineer deprecated e large number of annexations the city and the subdivisions beng added, as water service must e given this new distant territory at a great expense to the waer department. He said that ch of this territory was being veloped in advance of actual eds, while idle land lay undeveloped well inside the present y limits.

GROWTH IS SHOWN

During the fiscal year 1922-1923, e water department installed 1348 new services, as compared h 16,739 during the previous ar, which was an increase of 7 per cent. During the year the partment laid 307.72 miles of w mains as compared with 284.54 miles during the previous ar, or an increase of 30 per

Work is proceeding rapidly, the ief engineer said, on the Stone yon dam, the Encino reservoir d the Weid Canyon, now known the Hollywood, reservoir. Surys are being made for a new reoir to be known as the St. Fran- reservoir, which is to be near Francisquito Canyon, and will e a storage capacity of 30,000 feet. Among the new trunk es to be built this year to meet needs of the growing city are se to the Highland Park, Garnas, Eagle Rock, Harbor, Santa avenue industrial and Mesa e districts.

RAINFALL LIGHT

The rainfall during the year ended June 30, last, was 9.89 inches, 4.65 less than the normal of 14 inches, and the 19.46 inches rainfall during 1921-1922. There also a light snowfall in the ountains, which also lessened city's water supply, yet the waer department met the demands on it and made extensions for the problems, said Chief neers Mulholland, is to se the remaining available waer for Los Angeles in the Owens er Valley district and to plan the construction of the Colo- River aqueduct so that the st city of the future with a ulation of from 3,000,000 to 4,000 or more will have an ade- ate water supply.

The power department's annual ort is included in the annual rt of the Board of Public s Commissioners, which was ed with the Council yesterday, d in this report Chief Electrical gineer Scattergood devotes much ce to the shortage of hydroelec- power.

Crime Crusher Forces Active During Month

Acting Capt. Toomey of the me-crushers squad yesterday orted that 1510 arrests had been de by the quad during Decem- r. Of these, 130 were on felony rges, forty-nine being burglary d robbery suspects, twenty sus- cted automobile thieves and forty-seven arrested for criminal plications.

The squad picked up 597 men rged with vagrancy and 463 ac- ed of drunkenness. Thirty-five ers were arrested for carrying concealed weapons, by special or- r of Chief Vollmer.

FULL OF AUTO THEFTS

Twenty-five Machines Stolen in Last Two Days

Twenty-five automobiles were en from the streets of Los An- les and vicinity yesterday and nday, according to reports to theft bureau of the Automo- e Club. Twelve were taken yes- day and thirteen the day before. s of machines and licenses lows follow:

Buick, 334-983; Ford touring, 2-48, Ariz.; Ford touring, 881- ; Ford touring, 299-648; Velie ring, 520-647; Buick roadster, 3-679; Dodge touring, 57*117; rolet touring, 590-637; Dodge ring, 276-611; McFarland road- ; Ford touring, 647- ; Ford touring, 393-608; Na- l roadster, 627-413; Willis Knight touring, 5168 engine, li- number 409-549; Ford tour- 681-648; Chevrolet touring, 591; Ford roadster, 594-194; ker touring, 645-231; Ricken- er, Phaeton, 81*669; Buick touring, 107*552; Ford touring, 5-756; Chevrolet sedan, 85*804; rolet roadster, 940-441; Chev- let touring, 105*331; Dodge tour- 598-638.

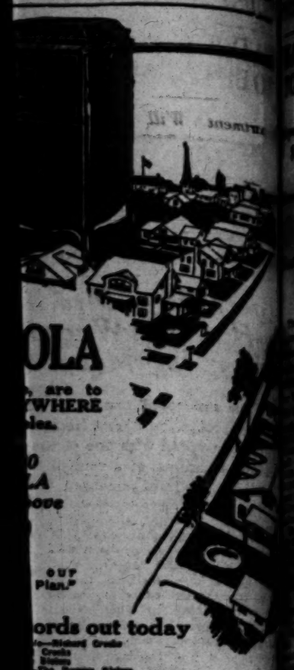

OLA
are to
WHERE
ies.
0
LA
ove
OUT
Plan."
ords out today
Standard Grade
Creole
Edison
The Stamm Sisters
Lovely Hawaii and Lovely Jones
LOVE TO YOU—Lovely Jones
ental Records
("Farmer") (Edelstein)—The Golden Gate
e Records
—The Troubadors
ing For You Me"—Manhattan Serenaders
YOU NEVER FORGET—Fox Trot—International
Novelty Orchestra
Trot—Paul Whiteman and Orchestra
Trot—Joe Raymond and Orchestra
Trot—The Manhattan Serenaders
eal Records
Hey Hey Hosts!)—The Sebias
Yes, We've Kanes)—The Sebias
Krehbiel
Krehbiel
o Stores—
CALIFORNIA
COMPANY
SOUTH BROADWAY
TH BROADWAY
...KERY home—$35 to $975

ing
it-making opportunity.
introductory offer that
in a hurry. Here it is:
ntroduce "The Kadota
hern California people
e to the first ten pur-
Fig Acre a very valu-
a busy boulevard. Re-
st ten buyers profit by
and investigate.
Fig Farms
periment
limatic conditions, the
n the great San Fer-
hosen. The greatest
ited States are behind
endous market awaits
ld before it ripens. If
e on the land we de-
estigate our plan. We
profits than you be-
and. A new plan, a
g chance for financial
ntee Your
cess
s of experience are
Kadota Fig Farms
rms Grow
Dollars $
G. Loomis
20 Sun Building
h at Hill-Los Angeles
877-484
Fig Farms" and would like
Phone

ATER SUPPLY
O BE ENLARGED
...ment Will Expend
14,067,000 This Year
...h of City Demands
Increased Service
...n River and Colorado
Will be Sources
...rapid and phenomenal
...th of Los Angeles has thrust
...w problems upon the city's
...partment, Chief Engineer
...ent of the Bureau of Wa-
...ter and Supply declared in
...ual report submitted yes-
...day by the Board of Public
...Commissioners to the City
...Council. The water department
...spent during the fiscal year
...ding the chief engineer said,
...ded for extensions of mains,
...ntrol lines and reservoirs re-
...ired to give service to the new
...ter and population.
...ity limit of the Aqueduct sup-
...ply has not been reached, said the
...engineer, and while the
...present lines now are car-
...rying to the city 181 cubic feet of
...water per second, the Aqueduct
...actually has 400 cubic feet of wa-
...ter per second, and this additional
...supply is secured by the purchase
...of the Owens River Valley of 25,-
...000 acres of land with water
...rights. A bond issue for the ac-
...quisition of this water supply will
...be required in the near future the
...chief engineer said.
WATER IS NEEDED
...In looking ahead to the city's
...needs less than ten years hence,
...the chief engineer said that addi-
...tional water must be brought in a
...new conduit from the Colorado
...River to be utilized not alone by
...Los Angeles, but by all of South-
...ern California. The chief engineer
...is now making surveys as to the
...route of this new Aqueduct and the
...water supply to be obtained, and
...the exact route on this will be
...made public soon.
...The Chief Engineer deprecated
...the huge number of annexations
...to the city and the subdivisions be-
...ing added, as water service must
...follow this new distant terri-
...tory at a great expense to the wa-
...ter department. He said that
...much of this territory was being
...served in advance of actual
...need, while idle land lay unde-
...veloped well inside the present
...city limits.
GROWTH IS SHOWN
...During the fiscal year 1922-1923,
...the water department installed
...2,759 new services, as compared
...with 1,759 during the previous
...year, which was an increase of
...1000 per cent. During the year the
...department laid 397.75 miles of
...mains as compared with
...71 miles during the previous
...year, or an increase of 30 per
...cent.
...work is proceeding rapidly, the
...chief engineer said, on the Stone
...Canyon dam, the Encino reservoir
...and the Weid Canyon, now known
...as the Hollywood reservoir. Sur-
...veys are being made for a new res-
...ervoir to be known as the St. Fran-
...cis reservoir, which is to be near
...Franklin and Cahuenga Canyon, and will
...have a storage capacity of 30,000
...000 gal. Among the new trunk
...lines to be built this year to meet
...the needs of the growing city are
...those to the Highland Park, Gar-
...vanza, Eagle Rock, Harbor, Santa
...Monica industrial and Mesa
...Heights districts.
RAINFALL LIGHT
...The rainfall during the year end-
...ing with midnight last, was 9.59 inches,
...which is less than the normal of
...14 inches, and the 19.66 inches
...recorded during 1921-1922. There
...was a light snowfall in the
...mountains, which also lessened
...the city's water supply, yet the wa-
...ter department met the demands
...upon it, and made extensions
...where the problems, said Chief
...Engineer Hailheland, in so se-
...cured the remaining available wa-
...ter for Los Angeles in the Owens
...River district and to plan
...the construction of the Colo-
...rado River aqueduct so that the
...people of the city of the future with a
...population of from 2,000,000 to
...3,000,000 or more will have an ade-
...quate water supply.
...The water department's annual
...report is included in the annual
...report of the Board of Public
...Service Commissioners, which was
...filed with the Council yesterday.
...In this report Chief Electrical
...Engineer Scattergood devotes much
...space to the shortage of hydroelec-
...tric power.

...ime Crusher
Forces Active
During Month
...Capt. Toomey of the
...robbers squad yesterday
...announced that 1516 arrests had been
...made by the squad during Decem-
...ber. Of these, 139 were on felony
...charges, forty-nine being burglary
...suspects, twenty sus-
...pected automobile thieves and
...several arrested for criminal
...syndicalism.
...Police picked up 597 men
...charged with vagrancy and 462 ac-
...cused of drunkenness. Thirty-five
...were arrested for carrying
...concealed weapons, by special or-
...der of Chief Oliver.
...OF AUTO THEFTS
...Automobiles Stolen in
...Last Two Days
...Two automobiles were
...stolen from the streets of Los An-
...geles yesterday and
...yesterday, according to reports to
...the bureau of the Automo-
...bile Dealers' Association. Twelve were taken yes-
...terday, thirteen the day before.
...Engine numbers and licenses
...follow:
...535-885; Ford touring,
...Apr.; Ford touring, 883-
...Ford touring, 289-045; Velie
...126-047; Buick roadster,
...Dodge touring, 57*117;
...645-695; McFarland road-
...ster, 1921; Ford touring, 647-
...touring, 886-001; Na-
...roadster, 627-413; Willa St.
...roadster, 5168 engine, H-
...469-649; Ford tour-
...ing, 601-641; Chevrolet touring,
...Ford roadster, 884-194;
...touring, 648-231; Ricken-
...backer touring, 81*689; Buick
...phaeton, 107*652; Ford touring,
...Chevrolet sedan, 55*304;
...roadster, 940-441; Chev-
...105*381; Dodge tour-

Bullock's
Broadway—Hill and—Seventh

One o'Clock Saturdays

24,000 Sheets---28,000 Pillow Cases---Today Present an Important Sales Event---at Bullock's

Collegienne Coats, a Value! Fur-Trimmed, $23.75, Today

—A timely event in the midst of California's colder weather! An exceptional collection of smart Day-time Coats for the Collegienne—

—In the slim pencil silhouette of fashion French and American.

—In the flaring belted effects decidedly English.

—Coats of such style-right fabrics as rich brown striped woolens, soft gray cheviots—fabrics that only go into high-grade coats.

—Trimmed with the sturdy walloby and sable-dyed opossum. Sizes 12, 14 and 16 years at $23.75.

High School and College Section, —Bullock's Fifth Floor.

100 New School Coats for Junior Girls, $9.75, Today

—Coats for school and, in fact, for almost every occasion—for girls of 6, 8, 10 and 12 years. It scarcely seems possible that you have read the price right? If you think that, merely from looking at the illustration—wait till you see the actual coats!

—Clever tailored models of excellent herringbone weaves with all those expert little touches—in notched lapels, raglan sleeves, inset pockets and even in the belts.

—Straight box models of tan homespun.

—And coats of stunning large overplaids—with convertible collar, inset pockets and bell sleeves (modeled after big sister's.) These are also warmly lined with suedine.

—Today in the Girls' Section at $9.75.

—Bullock's Fifth Floor.

Bullock's Foot Trainer Shoe, $3.50

—The Bullock Shoe that trains childish feet the way they should go.

—Foot Trainers for school and for play wear. Boys and girls enjoy wearing them for their comfort and nice appearance—and parents appreciate their sturdiness and correct lines.

—In smoke elk, chocolate brown elk and brown lotus calf. With soles of oak-tanned leather.

—*One-lift heels, in sizes 8½ to 11 at $3.50.*

—*Two-lift heels, in sizes 11½ to 2 at $3.50.*

—Children's Shoe Store, Bullock's Fifth Floor.

Netheralls in a Clearaway—$2.95

—These famous three-in-one garments that take the place of vest, brassiere and girdle—favorite of the freedom-loving collegienne—will go out today at this fractional price merely because the sizes are incomplete—chiefly 30 and 32. Today—$2.95.

—Corset Section, Fourth Floor

New Wool Sweaters for Girls—This at $5.95

—A "different" slip-over model, as you can see from the sketch.

—Of fine mohair yarn with a decorative border woven of fibre and wool in two-tone effect at the lower edge of the sweater, at the collar and at the turn-back cuffs.

—And the collar, by the way, may be buttoned snugly to the neck if desired.

—The Sweater comes in soft beige—but the colorful border adds a gay note.

—Sizes for girls 6 to 14 years—at $5.95.

Children's Sweater Section, Bullock's Fifth Floor.

Bullock's January Events

The Underwear

—Exquisite bits of daintiness in silk and in cotton—but Oh, so necessary that they be the correct bits.

—*Underwear to preserve the slim tubular silhouette. Underwear that is soft and clinging—dainty Underwear for dainty women.*

—And this Underwear of Bullock's, so beautiful, so style-right, is here in great billows — at January prices—which mean prcies considerably below regular.

—Come to the Fourth floor, today, and you will understand why this Bullock's Underwear event is creating so much enthusiasm.

—Bullock's Fourth Floor.

The Linens

—Fine Linens! But at surprisingly low prices, that are in keeping with January—at Bullock's.

—Tablecloths — small and banquet size; matching napkins, or separate napkins, for luncheon, tea or dinner; beautiful damasks; linen towels, and fine linen yardage are some of the items involved in "The Linens"—that are playing such a prominent part—during January.

—Bullock's Second Floor.

The Cottons

—January—at Bullock's is a most opportune time to buy new cottons at new low prices.

—Fine sheer cottons for lingerie or baby's garments; more practical weights for general wear; either imported or domestic weaves—in fact, everything in Cotton may be purchased at special prices—purposely arranged for this yearly event.

—*Buy white Cottons in January at Bullock's — Second Floor.*

Flowerlike Hats—New at $12.75

—Colorful as California's bright flowers. Hats of silk and straw suggestive of spring. New, smart, varied!

—The cloche achieves a newness by "different" trimming twists. And rivaling the cloche—poques, turbans and off-the-face shapes.

—Flower-trimmed, pin-trimmed and trimmed with ribbon in novel effects. At Bullock's today—$12.75.

—Bullock's Third Floor

Greenwood Book Review Saturday

—Bullock's Book Store announces this third of a series of complimentary Book Reviews to be given by the well-known literary critic, Miss Aline Barrett Greenwood, tomorrow, Saturday, January 5, in Bullock's Tea Room, Eighth Floor, at 11 o'clock.

—Bringing Bullock's Bedding Section prominently into the activities of January at Bullock's.

—The names of many well known sheets that are exclusively Bullock's in Los Angeles, as well as sheets that are nationally noted, are included in this offering in which

Sternly Reduced Prices Prevail

—This is to be an occasion of many important savings. It is one that will tell the story of Bullock's for Values in January in an eloquent manner.

—It is one which will do high justice to the aims of Quality at Bullock's—an opportunity of great significance for many to secure higher grade Sheets and Pillow Cases at the prices of the ordinary sheet and in many cases even less.

—It is to be an event of Friend-winning—one that looks toward the Ideal of Bullock's—"The Satisfaction of Every Customer." Unusual activity is expected—wisdom suggests "Shop Early"—Today—at Bullock's Sixth Floor.

Bullock's Cohasset Sheets Will be Included:—

—63x99 Cohasset Sheets at $1.35 each
—72x90 Cohasset Sheets at $1.35 each
—63x108 Cohasset Sheets at $1.45 each
—81x90 Cohasset Sheets at $1.45 each
—72x108 Cohasset Sheets at $1.65 each
—81x99 Cohasset Sheets at $1.65 each
—81x108 Cohasset Sheets at $1.85 each
—90x108 Cohasset Sheets at $2.05 each
Bullock's Cohasset Pillow Cases—42x36 at 40c each
45x36 at 45c each

Bullock's Rib-on Sheets Have Also Entered:—

—These are the Sheets with the exclusive Bullock feature of the rib down the center where the laundry fold comes. A feature that prolongs the life of the sheet considerably. A very popular sheet at its regular price. Here is an opportunity to save.

—54x90 Rib-on Sheets at $1.15 each
—63x90 Rib-on Sheets at $1.25 each
—63x99 Rib-on Sheets at $1.30 each
72x90 Rib-on Sheets at $1.30 each
—72x99 Rib-on Sheets at $1.40 each
—81x90 Rib-on Sheets at $1.40 each
—81x99 Rib-on Sheets at $1.50 each
—81x108 Rib-on Sheets at $1.60 each
—Bullock's Rib-on Pillow Cases—42x36 at 30c
45x36 at 35c

81x90 Courtland Sheets, Special, $1.00

—Here is an opportunity not often available. Those fine, soft finished sheets that are free from starch or filling. A very good value at their regular price. Today at $1.00 each.

Wamsutta Percale Sheets Have Special Prices:—

—These are woven of the very highest grade cotton. A sterling quality—today at reduced prices.

—81x99 Wamsutta Percale Hemstitched Sheets $4.25 each
—90x108 Wamsutta Percale Hemstitched Sheets $4.95 each
—42x38½ Wamsutta Pillow Cases at 85c each
—45x38½ Wamsutta Pillow Cases at 95c each
—The Bedding Section—Bullock's Sixth Floor

Clearaway 1200 Odd Pillow Cases, 25c

—42x36 and 45x36 inch sizes—various good grades that formerly sold at higher prices—today for a clearaway at 25c each.

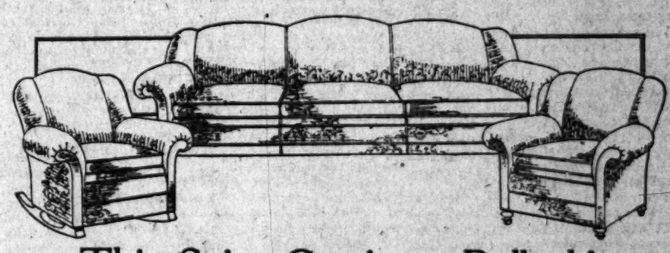

This Suite Continues Bullock's January Furniture Event, $210

—It is a suite of excellent construction. One that would ordinarily command a higher selling price. Davenport, Chair and Rocker are included. Covered in cut velour and specially priced at $210.00 complete to make today a prominent one in the Furniture occasion which is attracting so much attention now at Bullock's.

This Windsor Chair $11.25

—It is only occasionally that such a well constructed chair is available at this low price. It has a wood seat and spindle back. Made of hardwood with a mahogany finish.

—A rocker to match will also take the special price of $11.25 for this event.

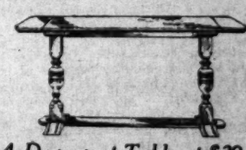

A Davenport Table at $39.50

—20x60 inches. It is in the Tudor mahogany finish and is part of a special shipment at $39.50.

—At Bullock's Seventh Floor.

PUBLISHERS:
THE TIMES-MIRROR COMPANY
OFFICERS:
HARRY CHANDLER, Pres. and Gen. Mgr.
MARIAN OTIS CHANDLER, Vice-Pres. and Secy.
J. B. PFAFFINGER, Treasurer.
HARRY E. ANDREWS, Assistant General Manager and Managing Editor.
Harry Chandler, Marian Otis Chandler, P. J. Pfaffinger, Mabel Otis Booth, Harry E. Andrews, Directors.

Los Angeles Times

EVERY MORNING IN THE YEAR
DAILY FOUNDED DEC. 4, 1881—43RD YEAR

Average Circulation for every day of December, 1923 147,250
Average Circulation for Sunday only, December, 1923 304,600

OFFICES:
New Times Building, First and Broadway.
Branch Office No. 1, 621 South Spring Street.
Washington Bureau, 501 Bible Building.
Chicago Office, 360 North Michigan Avenue.
New York Office, 286 Fifth Avenue.
San Francisco Office, 742 Market Street.
Local Office, 130 Rue Saint Honore.

LOS ANGELES (Loce Ahng-hayl-ais)

MEMBER OF THE ASSOCIATED PRESS
The Associated Press is exclusively entitled to the use for republication of all news credited to it or not otherwise credited in this paper and also the local news published here within.
In addition to the above offices, The Times is on file and may be found by European travelers at the following places:
110 Rue St. Honore, Paris.
120 Pall Mall, S. W., London.
Hotel Excelsior, Rome.

The Times aims at all times to be accurate in every published statement of fact. Readers who discover any important inaccuracy of statement will confer a favor by calling attention of the Editorial Department to the error.

THE TRY-OUT

It already looks as if the leaping would be fine this year.

THE BLOWING UP

Those gathering statistics of accidents note that more married men get blown up than single ones. It needs no statistician to tell us this. But when a married man gets blown up why call it an accident? Call it a program.

FRAGRANT HALO

In the good old play, "The Lady of Lyons," the hero, in erecting his dream castle, speaks eloquently of the perfumed light that stole through the mist of alabaster lamps. Bulwer-Lytton must have had an advance conception of the violet ray.

"PHONE MANNERS"

The telephone people are trying to take the hello out of the service. They are getting too much of the first four letters of the word. Instead of warbling "Hello" into the receiver when the bell is heard one is supposed to bluntly announce: "Smith speaking"—that is, if your name happens to be Smith.

SOMETHING ON WHEELS

The yellow lines are adding 100 or more shiny new cars to their equipment as part of the showing of New Year progress. But that will not keep pace with the crowd. Another season will find the passengers hanging on by their eyebrows and wisdom teeth in the same old way. Lots of the daily patrons of the traffic service know exactly how it feels to be the middle sardine in the can. They will welcome any relief efforts.

THE SUBCONSCIOUS MIND

We may think that the control of mind over matter is complete, but scientists inform us that our so-called will power barely controls a fourth of the activities of the human body. The unconscious mind, which commands the processes of digestion and a hundred other human functions, is chief owner of the body during most of its life. It shapes our dreams and furnishes the automatic responses of the body to its nerves. The most masterful among us is still the slave of his own unconsciousness.

PATENT APPLIED FOR

We are an inventive people and every time a man creates a new contraption for shaving ice or opening canned beans he rushes off to Washington for a patent. During the last two years Uncle Sam has granted 214,000 of these letters to eager inventors and there is still a waiting list of more than 71,000 applicants to be checked up. Whether a man creates anything from a massive steam shovel to a disappearing collar button he celebrates the event by getting a government patent. It is estimated that only one patent in fifty is able to pay for itself, but that does not stay the procession of bright Yankees in the general direction of the patent office.

COURAGE AND INTEGRITY

A citizen is elected to public office specifically charged with the responsibility of fearlessly, honestly and intelligently administering the affairs thereof, but public officials willing to observe this responsibility and face it calmly and unselfishly are not the rule, and, when found, deserve respect and commendation.

In this regard no citizen having a proper regard for law and law enforcement can fail to respect and commend, while possibly sympathizing with, Gov. Richardson in his decision that, as Governor of California solemnly charged with the obligation of observing and enforcing law, he could not interfere with the execution of Kels, the Lodi butcher, whose peculiarly atrocious murder of an inoffensive stranger is not surpassed for sordidness or wanton cruelty.

The Governor's decision not to interfere in the Kels case was not a decision for or against capital punishment. It was the courageous conclusion of a conscientious public servant, who failed to discover either extenuating circumstances or legal subterfuges in a process of law which he had no part in forming, but which he was sworn to uphold. And while Gov. Richardson was wrestling with this problem of life or death, while receiving the commendable pleas and petitions of one of the chief victims of Kels's revolting crime—Mrs. Kels—the Governor was made the target for vicious attacks by a few newspapers in California willing to make the question of a convicted murderer's life or death a vehicle to further political attacks upon the Richardson administration.

When it becomes possible through persistent propaganda and offensive personal attacks to intimidate and confuse and swerve from duty a Governor or any other responsible public officer public confidence is outraged and betrayed. The fact that Gov. Richardson could be neither intimidated nor confused in adhering to a course which he believes to be right and just makes no less reprehensible the efforts of those who have attempted unworthily to misrepresent his attitude and to force him to act contrary to his convictions.

HUNGRY SOULS

Trouble and strife passed out of the world with the passing of the old year, according to Inayat Khan, Persian mystic. A new golden age is dawning, when men will fall upon each other's necks with kisses in place of with swords. Some of us may be heathenish enough to prefer the sword; but we shall have no place in the new order.

Inayat, head of the Sufi order of the world, has come out of the mysterious, turbaned recesses of India to deliver his message to the unbelievers of the West; to emphasize "the need for combining the calm, ancient wisdom of the Hindu with the thoughtless, driving energy of the western world!"

He came to New York recently to look us over. But, after a month's sojourn, he departed, leaving not only the dust of his sandals, but the sandals themselves behind. In New York he saw nothing but evil; and New York was to him America. "Your civilization," he said, "is quite, quite worthless."

But he says that the world is going to get better, that we must improve—"because the world is now almost as bad as it can possibly become. The new era must be a good one; for when the worst has already happened the only possible development is toward the good."

Inayat refused to be impressed by the visible evidences of our material prosperity. "You stuff your bodies," he said, "and starve your souls. The spiritual hunger and misery in New York are appalling. It is better to starve the body and feed the soul."

And Inayat has come out of his Tibetan monastery with a bountiful equipment of soul food, which he conceals in the folds of his black oriental robe. Other members of the turbaned order of Sufi are abroad in the world. They have found the truth and they are administering it to the materialistic heathens in homeopathic doses.

They have discovered that fear is at the root of our decadence. We are afraid of physical cold and hunger, afraid of finding ourselves without a roof above our heads in old age. We are afraid of the very things on which our souls strive. The beggars of India are happier than we. Having nothing, hoping for nothing, they have nothing to fear.

Inayat found us unresponsive. We prefer a full stomach to the wisdom of the East. But we are going to be saved in spite of ourselves. The order of Sufi have sent their supplications to the stars and their prayer has been granted. Our hearts are soon to be changed, the secret of being happy though hungry is about to be revealed to us.

In our humble opinion Inayat chose the wrong field for his endeavors when he came to America. Why didn't he step over into Russia and make a compact with the Bolsheviki? Russia is seeking a new religion to replace the banished faiths. His creed should be immensely popular with the soviets: "Be hungry and you will be happy!"

If that is the creed that is to regenerate the world, if such is life in the golden age, there are many in this country who are so hopelessly benighted that they will prefer continuing to starve their souls to being ransomed at such a price.

A NATIONAL CATHEDRAL

A plan to build at Washington a national cathedral—to be in a way for America what Westminster Abbey is for England, a monument to the Christian ideals of the people—is finding warm support among many of our prominent and leading citizens. President Coolidge and ex-President Woodrow Wilson have both expressed interest in and approval of the project.

Primarily, it is intended to be a shrine to preserve the memorials of all who with notable fidelity have served God and country. Great preachers will here be heard on topics close to the heart of America. While organically related to the Episcopal Church, the building will be a house of prayer for all the people, a Christian institution belonging to every worshiper of the common Creator.

The charter granted by the Congress of the United States declares the enterprise is "for the promotion of religion, education and charity."

The following pronouncement has been signed by Andrew W. Mellon, John Hays Hammond, Cary T. Grayson, J. Mayhew Wainwright, Thomas F. Gallor, D.D., James E. Freeman, D.D., and George Wharton Pepper:

"We confidently ask our fellow-citizens everywhere to unite with us in building this national cathedral. In so doing we are convinced that they will be liberating a mighty force for civil righteousness in America."

A campaign to raise $10,000,000 for accomplishing this object has already been launched and Senator Pepper, in opening the proceedings, declared:

"We are not only striving to give the city a structure that will be a magnificent edifice from the artistic and esthetic viewpoint. Those things are insignificant when compared with the fact that we are starting a drive tonight for making the kind of citizen for which the country is waiting. Without those citizens, who can be made in no other way, I despair of the republic."

Nevertheless, the cathedral when complete will be also a tribute to the artistic aspirations of democracy to rank with any archiepiscopal structure in the old kingdoms and principalities of Europe or Asia. It will add another beauty to the commanding site of our national capital; it will be another architectural triumph of which every American may be justly proud.

THE NEW YORK "EVENING POST"

Once more the ownership of the New York Evening Post has changed hands. This old and honored journal has many times changed its outer garment, but never the heart beneath it. It stands as a triumphal refutation of modern cynicism that asserts no newspaper nowadays can at the same time be conservative and conscientious and commercially successful.

For more than a century the Post has borne the watchword: "The design of this paper is to diffuse among the people correct information on all interesting subjects, to inculcate just principles in religion, morals and politics and to cultivate a taste for sound literature."

Some old-timers may remember the bitter jest on the conscience of New York, once pulled off by a newspaper wit, that it was the function of the Sun to make vice attractive in the morning and of the Post to make virtue tedious in the afternoon. That jibe has lost its sting, for the Evening Post still lives, but what has become of Dana's brilliant Sun? Evidently the chronicles of virtue are not of necessity tedious or the stories of vice unalterably attractive—even to blase and sophisticated New York.

No one can deny the standing and influence of a newspaper that has held so prominent a position in the nation's metropolis for so long a time. It has faithfully stood by the principles incorporated in its watchword and it has been one of the conspicuous beacon lights of American journalism. Under its new ownership it will continue to maintain its standards; probably with greater commercial success.

MISS NORMAND'S CHAUFFEUR

Out of all this mess, involving movie ladies, "dirty dogs," shooting chauffeurs and rich dilettanti one fact stands out that can be taken to heart by every automobile owner.

It is this: that the professional automobile driver occupies a position too responsible for the casual method by which he usually gains employment.

Of all the attaches of a family the one capable of doing the most harm to his employers and to the public in general is the family chauffeur. He holds both lives and reputations in his hands.

In the present instance it would appear that Miss Normand employed a chauffeur who had come to her well recommended, but who turns out to have a police record.

Even if the young man was merely a rash and impetuous character, he was not temperamentally fit to be trusted in the public streets with a high-powered automobile. The public, as well as Miss Normand, has some interest in the matter of the pilotage of a big automobile in the crowded traffic.

It is apparent that the issuance of a driver's license should be surrounded by more rigid conditions than at the present time. These professional licenses should be issued only to persons of known character and of proven technical competence.

For that matter, all drivers' licenses—both professional and owners'—are issued in a manner entirely too casual.

You have to take an examination even to doctor corns, but you can buy an auto and drive it out into the traffic with only the most vague idea of how the thing works.

In older and more settled communities it has been found practical to punish traffic-law infractions, either by suspension or cancellation of drivers' licenses.

A NEW UNIT RULE

There is no reason why the oil industry should not be conducted along definite lines and according to accepted standards. The recent decision in the Superior Court that the so-called unit holders are partners in the enterprise to which they have subscribed may really help to stabilize the situation. Under the ruling of the court buyers of units may be held responsible for the debts of the enterprise in which they are involved. If there is a lot of waste and extravagance or if the drilling develops a dry hole and a loss the individual subscribers to the "units" may be held responsible for debts and obligations that the promoters fail to meet. This contention will not affect substantial and worthy ventures, but it will inspire speculative investors with more care and consideration before making the plunge. It is not the mission of the courts to harass or hamper legitimate business. The bench is ever allied with safety and sanity. If the red fire can be squeezed out of the oil industry it will be less hazardous.

THE SPENDERS

The municipal budget for the new year in New York City is a trifle over $375,000,000. This is more than three times as much as it was in 1914 and shows that the taxgatherer has been getting in his fiendish work in other communities than our own. Government was never so dog-goned costly as it is today. A white man doesn't kick when he gets the worth of his money, but when he hands a few millions to a politician, does he get a fit and proper return?

"Come On! You Can Make It in Four Jumps"

[Protected by George Matthew Adams]

HOW IT STARTED

BY JEAN NEWTON

"BETWEEN SCYLLA AND CHARYBDIS"

"Between Scylla and Charybdis" is an old classic saying which we meet occasionally today in writings of the more ambitious type! It is another way of saying "Between the devil and the deep sea," signifying a situation where one finds oneself limited to a choice of two ways of action, neither favorable nor desirable, or as in its original significance, danger from both sides.

The reference is to two figurative sea monsters, Scylla and Charybdis, in the Odyssey of Homer.

Inhabiting a cave in a cliff over rushing water Scylla was a hideous creature with twelve feet and six long necks, each topped by a head with three rows of teeth. The purpose of the last was, of course, to devour any prey that came within her reach, as she did the six men she snatched from the ship of Odysseus.

Right opposite Scylla on a low rock under a wild fig tree was Charybdis, three times each day sucking in and squirting forth the water and with it any hapless sailor man who came within the province of her activities.

The water passage whose dangers Homer so powerfully personified was said by Greek travelers to be the Strait of Messina. That may be open to question. But one fact that no one will deny is that the man who found himself between Scylla and Charybdis was out of luck—as he is supposed to be today!

[Copyright, 1923, by "Quality."]

RIPPLING RHYMES

CAMPERS

The careless campers in my grove betray
their lack of taste; they cook things on a
patent stove in most unseemly haste. They
open cans of soup and beans and throw the
cans away; they strew the ground with
wasted greens, old papers, junk and hay.
They sometimes set the grass afire or scar
the priceless trees until I rise in martial ire
and hand out lines like these. When autos
first began to chase before my poor abode I
said, "My grove's a resting place for pil-
grims of the road. It will be free to all who
pass, to all good people free, and they may
lie upon the grass and drink nine cups of
tea. And doubtless in the caravan there'll
be at times a cove who'll say, 'Now, bless the
grand old man who lets us use this grove!'"
That grove is barred to tourists now, barred
is that pleasant dell, since campers rounded
up my cow and stole her new brass bell.
Still come the chosing caravans, an endless,
busy drove; but they can't leave their old
tin cans around my sacred grove. In fifty
years from now, perhaps, the tourist tribes
will know they ought to gather up the
scraps and clean up ere they go.

WALT MASON.

[Copyright, 1924, by George Matthew Adams.]

REMEMBERING HARDING

Perfect portraiture in words is rare and still rarer when prompted by a set occasion such as Harding Memorial Week. Yet nobody can have read President Coolidge's tribute to the late President without feeling that it is not merely an adequate eulogy, but that it gives expression in fullest measure and in happily chosen phrases to the intimate affection for Mr. Harding which his countrymen cherish and to the qualities which endear his memory to them. The nation is fortunate in its spokesman, who has uttered so felicitously what all would have wished to say.—[New York Tribune.

PUTTING VICE-PRESIDENCY ON MAP

The recent succession in the Presidency revives in British publications the story of the American widow who, when describing the fortunes of her family, said: "I had two sons. One ran away to sea; the other became Vice-President of the United States. Neither was ever heard of again." The London Spectator points out, however, that this story was sharply revised by Theodore Roosevelt. It may be further revised by Calvin Coolidge.—[Louisville Courier-Journal.

PEN POINTS

By the Staff

Any crack in the New Year resolutions yet?

Henry Ford would no doubt rather be right than President.

Bob La Follette may be ill, but he is not half as sick as the Third Party movement.

Senator Borah says that he will not run. All right, Bill, we heard you the first time.

The Prohibition party will hold a national convention this year. Will somebody tell us why?

The few Democrats there are in Los Angeles will celebrate St. Jackson's Day, but ask them why and not a mother's son can tell.

It might not be a bad idea to prohibit all further amendments to the Constitution until we learn to obey the ones we already have on the statute books.

Senator Underwood and William Gibbs McAdoo are among the early arrivals in the parlor of Miss Democracy. But the old dame is keeping her eyes on the front door for the cards of other callers.

The best place for an autoist to stop in going over a railway line is at the crossing, not on it. The machine has not yet been built that can best an engine in such a contest.

The aged father of President Coolidge has not visited Washington since his son was inducted into the Presidency. He says he hasn't time. The glamour of official life sits lightly upon the shoulders of the old man.

There ought to be a back-to-the-farm movement for some of the members of Congress who were elected by Republican votes, but refuse to abide by the judgment of the majority of the party in the lawmaking body.

It would not be a bad idea to put character above politics in the selection of prohibition agents. There are too many weak sisters on the force who cannot resist the temptation of easy money or of going blind on violations of the Volstead law by political friends.

With the opening of Congress the regular demand for increased appropriations will be in evidence on the part of various departments. There are some of the heads thereof who think they are only on the job to get more money. But the budget plan is likely to clip their financial wings.

The exercise of mutual common sense is one of the best things to insure the success of married life. Always remember that the living together of a man and woman is a fifty-fifty proposition. We cannot always have our own way. The chances are that it is a good thing that we can't.

THIS IS THE DAY

Utah was admitted into the Union in the year 1896. The first white settlers—Mormons led by Brigham Young—arrived in the Territory in the year 1847. The present population of the State is about 500,000.

FRENCH GIRLS AND OU

BY VALENTIN MANDELSTAMM

[M. Mandelstamm, one of the most widely read of the [illegible] romancers, is now in Hollywood, where he will superintend the [illegible] ture of some of his books. He has written for The [illegible] French and American girls.—Ed. Times.]

One can affirm without fear of paradox that a French girl is an almost perfect contrast to the American girl.

With the understanding that I express here only a "global" judgment, purely personal, and that my impressions as a foreigner are based entirely on the study of the large cities, I shall take the liberty to attempt some comparisons on the mentalities of French and American girls.

The American girl, left free to act, to speak, to dress and to live as she desires, has come to consider the exterior world like a field of evolution or of experiment created for her personal use; and to consider man as being whose unique function is to admire her and to provide for her necessities, her amusements and her caprices.

Tremendously proud of that which she knows—however little it may be—she is intimately convinced that, intellectually and in all other ways, she is a wheel essentially necessary to society.

SHE'S WELL SATISFIED

Parting from this principle, she takes her physical charms into account as secondary to her mental faculties; and she has come to convince man that she radiates exclusively taste and intelligence.

In reality her power over the masculine element is much greater than one might imagine at first view.

The laws protect her beyond measure and she is aware of it. Holding perpetually as a sword of Damocles all the weapons that the code gives her, knowing that her testimony alone can serve to put man in an unenviable legal posture, she comes to hold him at a distance. And he, if he respects her not in the formal sense of the word, has at least fear of the police law; and entertains for her that half-esteem that one has for those who are stronger than himself.

It is this sentiment, subconscious in most men, which is transformed into that sanctimonious admiration, with which the American men seem, externally, to surround the young women. Such a mental attitude is not astonishing. It is probably due to the fact that the first immigrants who arrived in America carried only the strict minimum of indispensable objects. Woman, an object of luxury, printed in limited editions, excites covetous competition and benefits in addition by the respectful admiration that one has for rare things.

BEHOLD THE FLAPPER

Such liberty in education, such a development of a proud personality to the detriment of other qualities has not delayed to produce a curious fruit, the feminine crystallization of the century, the American "flapper."

Reuniting all the freaks that one may find in a woman and draping them with a cynic vanity, the flapper renders herself still more intolerable by the fact that she is vicious only through coldness and snobbism. Happily, the species seems prevalent only in the large cities.

One of the most tragic consequences of all this is that the young woman ignores, the greater part of the time, true love. That word evokes for her materially but a series of accomplishments permitted only in marriage. Just as one drinks in hiding to have the pleasure of defrauding the law she flirts outrageously to enjoy cerebrally the pleasure of forbidden fruit. The great reason is that, in America, reason always dominates sentiment.

NO QUESTION OF LOVE

A young man does not ask for a young girl in marriage if he feels incapable of providing for her wants; nor can an American girl comprehend that it could be otherwise. In case that is impossible, it is no longer a question of love.

One accepts; one goes West; one essays to forget . . . and one forgets. The [illegible] save in a few exceptional [illegible] standardized, changed, [illegible] toothache or the [illegible] this is comprehensible [illegible] considers the slight [illegible] tance of this sentiment [illegible] ican life.

In America a girl [illegible] speak, the one who [illegible] band. One cites the [illegible] girl who possessed [illegible] three admirers; and [illegible] success of the [illegible] the candidates, she [illegible] of the most "necessary" [illegible] place of honor.

BUT IN FRANCE

But on the old [illegible] ticularly in France, it [illegible] ents who occupy [illegible] the choice of the [illegible] of their daughter, [illegible] even to the day of [illegible] complete ignorance of [illegible] astonishing are the [illegible] sometimes tragic, that [illegible] revelation may have.

A fundamental [illegible] equally from this that [illegible] girl possesses always [illegible] marrying; which [illegible] suitor often makes a [illegible] deal in espousing her. [illegible] the girl brings [illegible] as a dowry, and the [illegible] entirely under his [illegible] sponsibility the care of [illegible] Personally, I believe this [illegible]

One thing that [illegible] the two types of girls [illegible] France the mental [illegible] prized in the maiden, [illegible] than the physical charms.

PHYSICAL CHARM

She thinks, with [illegible] one eulogizes the [illegible] ities of a woman it [illegible] can find in her no other [illegible] and she prefers to [illegible] girl than for a blue [illegible] considers, moreover, that [illegible] in existence is to please [illegible] and be loved; and she [illegible] tirely on the man [illegible] viding for the material [illegible] cies and is occupied only [illegible] self and the home. The [illegible] serious works and the [illegible] awaken her enthusiasm [illegible] through snobbism. Little [illegible] and still less material, [illegible] the adoration of the ideal [illegible] mantic and of "Amour [illegible] "A."

She is persuaded that [illegible] the end of existence and [illegible] out it, life is insipid. [illegible] separate physical love [illegible] tal love and, in a [illegible] cannot conceive the [illegible] the other. That [illegible] damental from the point [illegible] of American and [illegible] ties.

A POOR COMBAT

The French girl places [illegible] far in advance of [illegible] loves; she marries, [illegible] manding whither she [illegible] she will become: [illegible] be carried away and [illegible] by that only, a master [illegible] who will have chosen [illegible] the American girl will [illegible] one who will be her [illegible] least her furnisher of [illegible] money.

Loving only the one [illegible] to her, the French [illegible] comrade for a more [illegible] only with difficulty [illegible] between a man and [illegible] only on pure friendship.

It is well, however, [illegible] Anglo-Saxon education [illegible] more and more into [illegible] ners and has already [illegible] ticeably this character.

One may add, in [illegible] all that we have [illegible] that this is one of the [illegible] French romance, but [illegible] French photoplays, are [illegible] rarely suitable for [illegible] ences. For this [illegible] largely of women, [illegible] seeing the male [illegible] case of the royal [illegible] you, American [illegible] sex called "feible" [illegible] ribly "fort" in the [illegible]

ALL IN THE MIND

By The Foothill Philosopher

Once I knew a man who had worked his way from poverty to wealth and yet he was not truly rich in the full sense of that word and this is why: As a poor boy he had allowed himself to become so deeply impressed with the value of money that the idea of poverty clung to him in spite of his acquired possessions. Feeling that, if he should lose his gold, he would be poor, indeed, he placed a false value on the power of money and hoarded it with fear.

Another man I knew who was born in affluence, but who was taught, early in life, that happiness and peace depend not on material possessions, but that poverty and riches are of the spirit. Later misfortune visited him, but his soul stood serene and smiling and his confidence in life's inherent goodness soon won back for him the fortune he had lost.

• • •

Once I knew a poet who often slept until noon and spent the rest of the day writing verses about the rose-lipped dawn. Yes, they were good verses, too, and the reason he could write them was because once, with reverence and the love of beauty in his heart, he had stood on a mountain, overlooking the sea, and watched Aurora drive her glorious chariot through the gates of the East. He had the key to the door of every pearly dawn. He did not rise at midnight to pen his golden dreams for fear that he might forget them on awaking. He trusted the goddess of inspiration, knowing well that when the day should come the deity that gave him lovely dreams would furnish words for their interpretation.

• • •

How rich we all are in reality! How miserable in lack of faith, how poor in thought! We pretend to be satisfied with a nosegay of sentiment, but it is only pretense, for somehow, deep within us, we feel we have a right to all the glories in the garden of life. We go about dreaming, as children and [illegible] of childhood and [illegible] tunes when we might [illegible] epics and composing [illegible]

We humbly accept [illegible] of our estate when [illegible] plainly said, "Blessed [illegible] for they shall inherit [illegible] We fever and fret [illegible] dollars, yet will not [illegible] to see the gifts that [illegible] ers at our feet.

• • •

Every day is the [illegible] new year. Every [illegible] nal and holds all the [illegible] past ever promised [illegible] ture ever can fulfill. [illegible] of our bodies is [illegible] newed with every [illegible] are new creatures with [illegible] ing dawn. New [illegible] tions, new duties, new [illegible] forever crowd upon us [illegible] tion. The golden [illegible] stands ever ready for [illegible] Shall we longer stand [illegible] at the border of the [illegible]

The paragraphers will have rare fun with the [illegible] that new British Ambassador [illegible] Esme Howard. Esme [illegible] like a new fruit [illegible]

THE UNKNOWN

Would we be happier if
If we could lift the veil
hiding
The finer things that
abides—
Would life seem [illegible]
true?

If we could trace [illegible]
And see as angels
know
As He from whom all [illegible]
flow—
Would life seem brighter
found?

Would we find more to [illegible]
Within the mirrored [illegible]
Could we discern
reach
Of spirit's deepest [illegible]

EVA A. [illegible]

FRIDAY MORNING.

MOTHER!

"California Fig Syrup"

Dependable Laxative for Sick Baby or Child

Hurry Mother! A teaspoonful of "California" Syrup of Figs and Elixir of Senna now will thoroughly clean the little bowels and in a few hours you have a well, playful child again. Even if cross, feverish, bilious, constipated or full of cold, children love its pleasant taste.

Tell your druggist you want only the genuine "California" Syrup of Figs and Elixir of Senna which has directions for babies and children of all ages printed on bottle. Mother, you must say "California." Refuse any imitation.

UPSET STOMACH

Gases Dyspepsia
Acidity Flatulence
Dizziness Heartburn

Pape's DIAPEPSIN FOR INDIGESTION

Quick relief! Stomach fine! Pleasant, so inexpensive, so quick to settle an upset stomach. The moment "Pape's Diapepsin" reaches the stomach all pain and distress from indigestion or a sour, gassy stomach vanishes.

Druggists know its magic. All druggists recommend this harmless stomach corrective.

DEMAND "PHILLIPS" MILK OF MAGNESIA

Insist on "Phillips"—Protect Your Doctor and Yourself

Beware of imitations of genuine "Phillips" Milk of Magnesia," the original Milk of Magnesia prescribed by physicians for fifty years. Look only for the genuine "Phillips" on the bottles, also larger size, plain directions and uses—any drug store.

Why are sailor's trousers legs so wide?

Because their locomotion permits the wearer to pull them up quickly and easily when he scrubs deck or washes down the quarter. The quick and easy solvent for

Mineral Oil Russian Type

needs for its wide use in the treatment of constipation.

Russian Mineral Oil is a gentle laxative that cleanses the intestinal tract without the unpleasant effects of cathartics. Colorless, odorless, tasteless, and absolutely pure, it is one of 200 Purissimet preparations, all from the best that skill and science can produce.

The Owl Drug Co
And all other Rexall Drug Stores

MOTHER!
California Fig Syrup"
Laxative for Sick
Baby or Child

Mother! A teaspoonful "California" Syrup of Figs and of Senna now will thoroughly the little bowels and in hours you have a well, play- again. Even if cross, fev- Illness, constipated or full children love its pleasant

your druggist you want only "California" Syrup of Senna which has for babies and children on bottle. Moth- must say "California." Re- imitation.

UPSET
STOMACH
Dyspepsia
Flatulence
Heartburn
Pape's DIAPEPSIN FOR INDIGESTION

Stomach fine!
inexpensive, as an upset stomach. The "Pape's Diapepsin" reaches all pain and distress or a sour, gassy

Mineral Oil
Russian Type
is a gentle la- the intestinal preparations. skill and

DEMAND
"PHILLIPS' MILK
OF MAGNESIA
"Phillips"—Protect Your
and Yourself
imitations of genuine "Phillips' Milk of Magnesia," the physicians for fifty years. the genuine "Phillips" bottles, also larger size, directions and uses—any

are sailor's trousers legs so wide?

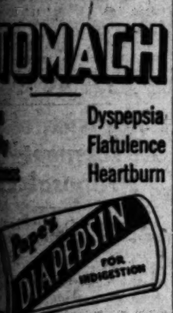

Every day is the beginning new year. Every moment is nal and holds all the glory the past ever promised or this ture ever can fulfill. Every of our bodies is changed and newed with every rising are new creatures with every ing dawn. New thoughts, tions, new duties, hopes and forever crowd upon us for tic. The golden rain of stands ever ready for our Shall we longer stand like at the border of the field?

The paragraphers will have rare fun with the front that new British Ambassa Esme Howard. Esme, like a new fruit extract.

THE UNKNOWN PUR
Would we be happier if we
If we could lift the veil
hides
The inner shrine where
abides—
Would life seem better
true?

If we could trace each cause
And see as angels
know
As He from whom life's
flow—
Would life seem brighter
found?

Would we find more to love,
Within the mirrored
Could we discern the
reach
Of spirit's deepest

EVA G. TA

CHAMBER TO AID VETERANS

Los Angeles Organization Answers President's Plea With Plans for Providing Employment

An appeal by President Coolidge for co-operation in the employment of disabled veterans who have taken vocational training was met by the Chamber of Commerce yesterday with the appointment of a permanent committtee which will act with the United States Veterans' Bureau. The chamber will not operate an employment agency, but the committee will urge leading employment firms to find places for disabled veterans who can work.

The President's appeal came in a personal letter to W. T. Bishop, head of the chamber, which was received yesterday and read to the director of the chamber. Mr. Bishop wrote a reply in which he promised that the President's request would be complied with fully.

Calling attention to the rehabilitation work of the Veterans' Bureau, President Coolidge's letter said:

"During the past few months the United States Veterans' Bureau has carried on a campaign with the object of securing the co-operation of important private industrial establishments of the United States in the problem of returning to employment those who were disabled in the Army, Navy and Marine Corps during the World War. I am glad to say that this appeal has met with most gratifying response.

"The governors of many States and the mayors of some of the largest cities have issued proclamations urging the favorable consideration of all employers in the matter of the employment of disabled veterans of the World War. The United States Chamber of Commerce, the National Association of Manufacturers, many chambers of commerce in leading cities, labor and trade-union organizations and other influential bodies have passed helpful resolutions in favor of the employment by private industry of these disabled veterans."

DECREE OF FILM STAR IS HELD UP

May Allison Must Wait Until Process Server Can be Found and Testifies

[Illustration on Picture Page]

May Allison, the motion-picture actress, was disappointed yesterday when she sought to get a divorce in Judge Summerfield's court, for the "papers," which have formed so many film plots, were missing.

Everything went well, and Miss Allison, who operated legally under the name of Reel, seemed on the point of getting her decree, when Milton Cohen, her attorney, told the judge that Reel, known in the films as Robert Ellis, had said to her three days ago that he had not been served with the subpoena. So he asked for, and received, a continuance of one week, to bring in the subpoena-server to testify about the "papers."

Miss Allison said they were married in Greenwich, Conn., November 25, 1920, and separated November 5, 1923. She charged cruel and inhuman treatment, testifying that Reel upbraided her before the servants and called her vile and opprobrious names.

"He used to go out and stay away nights," she told the judge, "miss his meals and treat me viciously. His actions made me sick and nervous. I lost sleep on account of his ways. He threatened to leave me again and again, and said he couldn't live with me."

Miss Allison gave Alabama as her birthplace.

"Oh!" commented Judge Summerfield, "you're a southerner, then."

"Yes," she smiled winsomely.

Her negro maid, Lillian Mosely, who has been with her for fourteen years, took the stand, and, with a Tombigbee River accent, corroborated the statements of her mistress.

CAN'T MAKE HIS SON QUIT HIGH SCHOOL

Father Then Takes Three Shots at Boy, According to Police Report

Insistence of an 18-year-old boy to attend high school after he had been ordered to quit and go to work was said by the police of Lincoln Heights Station yesterday to be the cause of a father firing three shots at his son. The boy was not hit.

The father, Carl Nazziotti, 48 years of age, 223 West Avenue 26, was arrested shortly after the shooting by Officers Newton, Redican, Aselin and Buckley. He was not held when the son, Nick Nazziotti, begged that he be released, pleading that the shots were only fired to frighten him.

Neighbors summoned the police following the shooting, but the father had disappeared from the family residence when they arrived. The boy told them his attendance at high school had caused the trouble, according to the police report.

Christmas Seal Drive Reveals Plague Victims

As a result of publicity attending the annual Christmas Seal sale of the Los Angeles Tuberculosis Association, nearly a score of cases of the disease have been discovered in and about Los Angeles, and steps already are underway to pull the victims through. Practically all of the sufferers are men, ranging in age from 21 to 45, who realized they were failing, but until reading about the activities of the association, in the newspapers, did not know what steps to take to save themselves.

Miss Sidney Maguire, secretary of the association, said yesterday that the Christmas Seal Sale had given the work a new impetus, but that all of the stamps mailed to Los Angeles residents had not been accounted for, hence figures for the total amount realized were not yet available. It is planned to send a card to all those who have not responded to the mail appeal in the hope that those who have delayed sending their checks or currency for the seals will do so this week.

School Board Decides It Is "A-coos-ticks"

Dissension was manifest in the ranks of the Board of Education yesterday. It was quieted peacefully, however, and in accordance with the rule of the majority.

The storm, long smoldering, broke when John B. Beman demanded that the board once and for all decide on the correct pronunciation of acoustics.

"Mr. Sheldon has been calling it 'a-cow-sticks' and the rest of us have been calling it 'a-coos-ticks,'" said Mr. Beman. "I think we ought to vote on it."

Supt. Dorsey said she preferred "a-coos-ticks."

A vote was taken and Mr. Beman was upheld.

Although the board arbitrarily settled the pronunciation of the word, the matter which caused its use is unsettled. It has to do with a complaint that the acoustics at the Roosevelt High School auditorium are faulty. Architects Hunt and Burns of that building were present yesterday, but were not ready to make a report. A conference with the architects and heating engineers of schools will be conducted next Wednesday at 11 a.m. to further go into the matter, it was decided.

BOOKMAKERS WARNED

District Attorney Tells Operators Law Will be Enforced

Several places in which books have been kept for betting on the horse races at Tijuana, Culver City and New Orleans, have been warned that they will be closed unless this practice is stopped, Dist.-Atty. Keyes announced yesterday. An investigation has been conducted by Dep. Dist.-Atty. McClelland during the past week.

Mr. Keyes said last night that he called proprietors of suspected places into his office, and warned them. He declared that later he was urged not to enforce this particular law, but that he has determined to prosecute all such violations.

MISSING DEFENDANT IS FOUND PRISONER

E. P. Gotzol failed to appear for trial yesterday on a charge of assault with intent to commit murder when his case was called in Judge Walton J. Wood's department of Superior Court. The court thereupon declared the suspect's bail of $2500 forfeited and issued a bench warrant for his arrest. The search for Gotzol, thus begun, ended a few hours later at the University Jail. Patrolman Williams found Gotzol in a cell awaiting a hearing on an assault and battery charge. Gotzol was arraigned hurriedly before Police Judge Sheldon and pleaded not guilty. His bail was fixed at $200. This he was unable to furnish, so the court turned him over to Patrolman Williams, who brought him before Judge Wood. Gotzol's trial began yesterday afternoon. He is asserted to have shot Mrs. Mary Miller, 31 years of age, in the arm after a quarrel.

PASTOR'S WIFE DIES

Mrs. Fannie P. Urenn Succumbs at Home Here

Mrs. Fannie Frances Urenn, wife of Rev. T. S. Urenn and mother of Mrs. R. M. Allan, wife of Councilman Allan, died yesterday at her home, 124 East Twenty-third street.

Funeral services will be conducted Monday at 1:30 p.m. from the First Methodist Church, corner of Eighth and Hope streets.

Mrs. Urenn is also survived by two other daughters, Mrs. John Perrgilly of Tacoma, Wash., and Mrs. Clyde B. Mort of Rialto.

STORE OPEN ALL DAY SATURDAYS

All Goods, wherever carried in stock, on sale at both stores at same prices.

Coulter Dry Goods Co.
FOUNDED — 1878
Seventh Street at Olive

This, the oldest dry goods store in Los Angeles, has been noted for forty-five years for carrying only the best — no "seconds" or doubtful qualities ever knowingly enter our stocks.

JANUARY SALES

Our Entire Assortment of Fall and Winter Suits, Coats, Dresses and Skirts Reduced 1/4, 1/3, 1/2
(Third Floor)

All Sets of Table Linen Cut 25%

FROM the least expensive to the finest; from John S. Brown & Sons; Wm. Ewart; McCrum, Watson & Mercer; York Street; Wm. Liddell; Brookfield; Ross Bros. and other leading manufacturers.

Hemstitched Sets Reduced 25%
Cloths with matching napkins, in all sizes.

Fancy Sets Reduced 25%
Buffet, Vanity, Bridge and Luncheon Sets.

Madeiras Reduced 25%
Napkins, cloths, scarfs, squares, round, baby pillow cases and like pieces.

All Spreads Over $10 Reduced 25%
And 66x90 spreads, special at $2.35
72x86, special $2.50
(Second Floor)

Warm Bedding for Chilly Nights

All Bed Blankets Now $15 or More Reduced 25%

STYLES for double or twin beds—fancy single blankets, all wool or lambswool on cotton warp (80% wool;) plaids, white, gray, jacquards; from St. Mary's, North Star and other leading blanket manufacturers.

All Steamer Rugs—imported ones, now $15.00 to $35.00 ..... Reduced 25%
(Second Floor)

Goodwin Corsets
Make Apparel Fit

HERE is a splendid corset that is to be found in Los Angeles exclusively at Coulter's.

And new arrivals show every model that one could ask for—a variety of styles and lengths from the very soft short garments to the long and firmly-boned ones.

Most women having once worn a Goodwin corset will not be fitted to any other brand.

With your new apparel you will want the best corset obtainable, we know.

$5 to $16.50
(Fourth Floor)

White Cotton Goods for Home and Personal Needs

ISN'T there great satisfaction in sewing at home when you know that you have really saved? And isn't it gratifying to see your linen and lingerie supplies grow larger with things that have been made to your own taste? Nainsook, Longcloth and Muslin, those always usable materials, are inexpensive now in every grade. You will want to hasten to sheet and pillow-case making and the cutting of gowns, chemises and undies for the little ones. Buying by the bolt is real wisdom.

Longcloth—36 inches wide, in 10-yard bolts, special $1.95

Nainsook—36-inch width, 10-yard bolts, special $2.85
This in white or colors.

Colored Dress Linens—36-in. imported from Ireland; yd. $1.00

Beach Cloth—for Spring, in new shades; 36-inch width, yard 50c

Dress Swiss—white or colored grounds, various sized dots; 30 inches wide; special, yd. ... 95c

Many other weaves likewise specially priced.
(Second Floor—Coulter's)

"Coulter Special" Sheets and Cases

ALL sizes quoted are torn size before hemming:
Cases—
42x36, special, each 32½c
45x36, special each 35c

Sheets

63x90, each $1.10
63x99, each $1.25
72x90, each $1.25
72x99, each $1.40
81x90, each $1.40
81x99, each $1.50
(Second Floor—Coulter's)

Values in Draperies

SOMETHING to add cheer and brightness to the home will make it look like a new place!

Cream Madras—50 inches wide, regularly $2.50, special, yard $1.50
Dotted Swiss, 36 inches wide, regularly 50c yard 35c
Figured Grenadines, 36 inches wide, yard 45c
Filet Nets—white, cream or ecru; 36 to 42 inches wide; regularly $1.25 to $2.50; special, yard $1.00
(Fourth Floor)

Union Suits

FINE ribbed suits, reinforced crotch; built-up and bodice tops; all sizes; warm and comfortable; special 85c
85c
(Main Floor)

For Art Needleworkers

WHITE CENTERS, and scarfs; some hemstitched; stamped to embroider, only 50c
Pillow Cases—42-inch Colonial tubing, stamped to embroider; hemstitched for crochet; pair $1.00
Night Gowns—made up and ready to embroider—89c to $1.25
Yarn—large-size balls, regularly 65c 40c
(Fourth Floor)

Schools and Colleges

C.P.A. Coaching Course
LIMITED TO 15. NOW FORMING.
E. W. MOORE, C.P.A. INSTRUCTOR
Y.M.C.A. ACCOUNTANCY SCHOOL, 715 S. HOPE.

LEARN ELECTRICITY
Electrical experts are in big demand at high pay. A complete course at National will thoroughly qualify you in all branches of the electrical business. Most thorough course in America. SPECIAL LOW TUITION RATES NOW IN EFFECT. Call or write for information.
NATIONAL AUTOMOTIVE SCHOOL
4002 S. Figueroa Street.

Costume Designing
A rich-paying profession, superior opportunities, prestige. For the smart shop, moving pictures, wholesale trade, and personal good taste in dress. INDIVIDUAL INSTRUCTION. Enroll now; Day or Eve. DESIGNING and CUTTING, FRENCH DRAPING, PATTERN DRAFTING, FASHION SKETCHING MILLINERY. Complete and guaranteed. WOLFE SCHOOL OF COSTUME DESIGNING, 949 W. 7th St.

GIRLS—Boarding and Day School

Hollywood School for Girls
Residence and Day School. Only accredited private school in Hollywood. Grades and High School.
1749 LA BREA. TELEPHONE 57304.

KENWOOD HALL
School for Girls. Resident and Day Students. All grades and High School. Special attention given to students in regular work. Tutoring. Spanish and French offered to all students. Expression, dancing, sports and all regular school subjects given by means of modern proved methods in small classes in the out-of-door. Pupils received at any time. Directors: Ruby Mildred King. Grace Raynor Babbitt, 675 S. Vermont Ave., Los Angeles. Tel. Drexel 6001.

Girls' Collegiate School
S. E. Corner Adams and Hoover Sts. Tels., W. 4507, W. 4508. From Seventh Grade to College. Also General and Special Courses. Fully Accredited. Post Graduate Department. Unusually strong courses, leading to positions if desired. Secretarial, interior decoration, music, expression, home economics.

MISS THOMAS'S SCHOOL (ST. CATHERINE'S SCHOOL)
325 West Adams Street
Boarding and Day School for girls. First eight grades. Prepares for Marlborough and Girls' Collegiate Schools. Three-acre playground. Gymnasium (teacher in charge until 5 o'clock. Out-of-door study. MISS THOMAS, Principal. Telephone 283200.

ORTON SCHOOLS FOR GIRLS
3900 Wilshire Boulevard, Near Ambassador Hotel—Phone Dunkirk 4057
REOPEN FOR SECOND SEMESTER, JANUARY 7.
284 South Euclid Avenue, Pasadena. Fair Oaks 606

Commercial

Special Course in Touch Typewriting
Day School, $12. Night School, $5.
Comptometer, Burroughs and Monroe Machines
Individual Coaching in English Branches.
Shorthand, Secretarial, Book-keeping, Banking and Accounting Courses. Intensive Training. Individual Instruction. Day and Evening Classes. Telephone 62150 and Main 4904.
MACKAY BUSINESS COLLEGE, 906-B S. Main St.
An Exclusive College for Future Executives.

EFFICIENCY BUSINESS COLLEGE
ALL COURSES DAY and NIGHT. Individual Instruction. Positions for graduates; part-time positions for students if desired. 747 So. Hill St. (Above HERBERT'S.) Phone 62580

Woodbury BUSINESS COLLEGE
Foremost For Forty Years.
Exclusive methods develop highest efficiency. All courses. Positions secured. Satisfaction guaranteed. Get catalog. Metropolitan 0125.
Union Bank Bldg. Eighth and Hill Sts.

Commercial Experts' Training Institute
CERTIFIED BUSINESS TRAINING. Best results. Shortest time. Positions guaranteed. Day and Evening Classes.
New Term January 7
900 South Hill Street. Metro. 0281.

Military

PASADENA MILITARY ACADEMY—Accredited school. College preparatory. Also grades 5 to 8. Boarding and Day Pupils admitted any time. Thorough scholarship and character training. Military, Athletics, Horsemanship, Wireless, Business Training, Music. Every modern convenience. Catalogue. Phone Garvanza 3834 or call at school, N. Ave 64 near Colorado St., Pasadena.

URBAN
50th YEAR
MILITARY ACADEMY
A School of Distinction. In session all year. Unsurpassed location, big playgrounds, horseback riding, swimming pool. Enroll now. Wilcox at Melrose Sts. Phone 457002.

URBAN SEMINARY
A select day school for girls—High School, Grammar and Primary. Ideal environment, on the crest of the Palisades. Enroll now. Ocean Ave. at Montana. Phone 35403, Santa Monica.

Military

San Diego Army and Navy Academy

Division "A" school under the University of California rating and in the "M" classification of the War Department, one of only two schools in Southern California as distinguished. It is one of only two military schools in Southern California which have earned full accrediting at West Point.

Special Notice

Additional accommodations for students will be ready by Feb. 1st and spaces will be reserved for the second semester in order of the receipt of the applications.

Although several new cottages were erected this fall, the Academy has again reached its capacity in the upper school so that the new buildings are necessary.

Wire or write
Col. Thos. A. Davis, Pres.
Pacific Beach, Cal.

Page Military Academy
A Big School for Little Boys. The largest school of its class in America. Pupils admitted at any time. In session throughout the year. Send for catalogue. R. F. D. No. 7, Box 900. Not Best Because Largest, but Largest Because Best. Phone 700956. Fall Term opened Sept. 15th. ROBERT A. GIBBS, Headmaster.

Blackstone's

Broadway at Ninth

The Sale Hundreds Are Enjoying

Entire Regular Stock Beautiful

Art-Gift Wares

25% Discount

The entire regular stock of the Blackstone Art-Gift shop at impressive reductions—a sale of great import to lovers of the beautiful—to all those who are seeking an extra something to bring a touch of the distinctive—the unusual into their home.

Art furnishings that evidence care in selection—good taste — beauty—Blackstone Art furnishings in a Blackstone Value Sale!

Glassware—China—Mirrors

Lamps—Smoking Stands—

Console Sets—End Tables, Etc.

Lamp Standards, $5.00 to $125.00
Candlesticks, $1.75 to $25.00
Desks, $24.75 to $175.00
Tables, $9.85 to $175.00
Glass Bowls, $2.00 to $35.00

These and many, many other art furnishings all **1/4 Less**

SIXTH FLOOR—BLACKSTONE'S

HOW TO RELIEVE NEURITIS

If you want genuine, lasting relief from those keen, darting pains of neuritis, you must first restore the diseased nerves to sound, healthy condition.

Neuritis is nerve inflammation brought on by colds, injuries, bruises, or infectious diseases. It usually centers its attack about the shoulder or nape of the neck, in the forearm, thigh or leg, and sometimes in the small of the back.

For real relief, procure a bottle of Espa Neuritis Tablets from your druggist and take two tablets before each meal. The result will amaze you. Never in your life have you used anything like these marvelous tablets.

Espa Neuritis Tablets contain no habit-forming drugs—no narcotics. Perfectly harmless to every one. Price, $1.00. Sold in Los Angeles by the Owl Drug Stores and all other leading druggists. Boericke & Runyon Co., Mfrs., San Francisco.—[Advertisement.

SECRET OF HAPPINESS

The greatest menace on earth to happiness is the ill health with which so many women are afflicted. The young woman is subject to pain and irregularities, the mother to the tortures of displacements with consequent pains, aches and nervousness,—the middle aged woman to the uncomfortable conditions caused by this critical age. The one remedy to control these conditions and restore the system to a normal healthy condition is Lydia E. Pinkham's Vegetable Compound, which for fifty years has been restoring sick and ailing women to health and happiness.—[Advertisement.

Ponce de Leon Outdone in New Gland Discovery

"I am just as young as I used to be, and it's all due to gland pills. Here I am 72 and feel just as spry and full of vim and pep as if I were only 30 or 40." This testimony to the virtue of gland treatment was voiced recently by Robert George Lawa, prominent retired London broker. Mr. Lawa, whose health has been poor for several years, claims that a glandular tonic put up in tablet form has restored him to the health and vigor of his earlier days.

Such a treatment is now obtainable in the form of Glandogen, a highly concentrated glandular tonic, prepared from the glands of healthy young animals. Glandogen has had remarkable success with thousands of ailing men and women.

Glandogen can be procured at Chambers Drug Co., 1st and Broadway; Henderson-Chambers Drug Co., 3rd and Main; Blaney-Chambers Drug Co., 8th and Los Angeles and 7th and San Pedro; in Long Beach at Oakford Drug Co., 211 Pine Ave.; in San Pedro, Wilmington and Torrance, at Rescon Drug Stores. Mail orders given prompt attention.—[Advertisement.

Scientific Dentistry Absolutely Painless

High Class Work. Lowest Prices. Examination Free.

Dr. Harry Nathan

320½ So. Broadway. Ph. 827-669

Open Evenings and Sundays.

Another Place Like Home is the Mary Louise

"Dinner musicales" every evening from 6 to 8 o'clock, by the Cotterill Sisters' Trio

Special dinner Thursday and Sunday evenings.

Fashion promenade by the New York Store mannequins every Thursday during the luncheon and dinner hour.

Afternoon Tea in the Italian Garden.

When it comes to entertaining guests for luncheon, tea or dinner the Mary Louise is "just like home" . . . on a larger scale.

The quiet, refined atmosphere . . . the perfect cuisine which shows a woman's skillful touch . . . artistic arrangements . . . are always present at the Mary Louise with the added privacy of one's own home.

. . . and a service that is matchless!

Mary Louise

Opposite Westlake Park. Telephone Drexel 0031

West Seventh at Lake

Of Interest to Women

CLUB ARRANGES FOR DEDICATION

House of Friendship Stands in Setting of Flowers

Philanthropy and Civics Day Will Feature Sewing

Twelve-Room Mansion Ready for High Service

BY MYRA NYE

The House of Friendship — this pretty name is the one given yesterday by Lillian Burkhart Goldsmith, president of the Philanthropy and Civics Club, to the charming place where those who sew will meet each Tuesday to make the many little garments for the poor children of the city as they have been doing for several years past.

But this year the sewing and service takes on a new significance; for the House of Friendship is the club's very own. Formerly a handsome garage on the new property recently purchased by the club, it has been converted by Mrs. Goldsmith and Mrs. Berta Bonhaus into a delightfully cozy room furnished with happily colored chintzes where the many members who sew may meet and perform their labors of love undisturbed by the goings and comings of the less busy members.

LAST TOUCHES GIVEN

The home of the club—it is not to be called a clubhouse — is a twelve-roomed mansion at 1419 South Wilton avenue and the president and her assistants have furnished the auditorium, formerly a ballroom, in jade green hangings, the breakfast-room in orange, black and green, all of which will be completed tomorrow night and the house-warming day is now set for the 17th inst.

You may find this home by traveling on two car lines, the Pico and West Sixteenth, and today if you go there you will find it surrounded with flowers and covered with vines. Late roses are blooming near the dahlias and the Washington shrub with its Washington cherries grows high near the doorway. Poinsettias and lantanis brighten the garden and a huge banana plant and rubber tree guard the door of the House of Friendship.

FIVE PROGRAMS

Sewing and planning is the order of the day for the regular meeting next Tuesday when the members resume activities after the holidays, and again the second Tuesday; but the house-warming day will fall on a Thursday when a pretty service of dedication is planned with a reception and musicale following. Those who will appear on the musical program include Miss Altheda Oliver, contralto; Mrs. Ben Klein, pianist, and Daniel Mangabat, violinist.

Ralph L. Criswell, member of the City Council, will present for the club on Tuesday, the 22nd inst., the motion picture: "Los Angeles Aqueduct and the Colorado River," and the last meeting of the month will be a birthday luncheon, the first one in the new club home. The program on that day will be given by the Swiss contralto, Miss Tilda Rohr, and Mrs. Charles A. Holland, reader.

Whittier Plans Federation

Reports made by chairmen of many of the activities of the Whittier Woman's Club Wednesday afternoon meeting in the lovely little clubhouse demonstrated the beautiful spirit of the season which has just passed.

Mrs. Arthur A. Heltman, chairman of the philanthropy committee, and Mrs. C. A. Carden, chairman of federation work, reported that seventy boxes of personal gifts to ex-service men and disabled veterans at the General Hospital in Los Angeles were given, each box containing also a sum of money. Fifty dollars in cash was distributed among the men at the County Farm and the plaintive petitions voiced in letters to Santa Claus from children in two of the wards at the Children's Hospital were answered by gifts.

While the club has for years been a member of the District and State federations, it has never belonged to the General Federation and in view of the approaching biennial to be held in Los Angeles in June, it was voted to make application for membership.

Plans were promoted for the annual birthday luncheon on the 16th inst., when the club will celebrate its twenty-fifth anniversary.

Miss May Edwards added to the pleasure of the afternoon with a group of piano numbers.

Will Preside at Housewarming

Mrs. Lillian Burkhart Goldsmith, As she will pour tea on the 17th inst. when the Philanthropy and Civics Club has its housewarmnig in the new clubhouse.

Party for Woman's City Club

Instead of the regular Monday meeting in Philharmonic Auditorium, the Woman's City Club will give the annual New Year's party in the ballroom of the Biltmore next Monday. The reception hours are between 2:30 and 5 p.m. An elaborate program has been planned. Mrs. Roderick W. Richardson has asked the club chairmen to assist by having their committee members receive and mingle with the guests so the affair will bring the members of the club closer together.

The chairmen are as follows: Mrs. J. E. Brown, special entertainment; Mrs. Paula Burger, hospitality; Mrs. S. L. Wiley, membership; Miss Lillian Kleinman, ushers; Mrs. Ida Clark and Mrs. A. W. Pessell, child welfare; Mrs. L. H. Cox, club welfare; Mrs. Charles Glover, reciprocal relations; Mrs. Dora Stearns, building committee.

Scribblers' League to Meet

When the members of the Scribblers' League meet tomorrow evening at 806 Brack Shops, John Steven McGroarty will be the guest of honor and the speaker of the evening. "Writing for the Literary Market" is the subject of his talk. It is the desire of Mr. W. A. Macy, president of the league, that new writers and those interested in early California history attend this meeting as it is open to literary people.

The short-story contest closed on New Year's Day with a report from Miss A. M. Kirby that several hundred manuscripts had been received. After these have been read and classed by the ways and means committee, they will be turned over to the judges who have been selected from among the newspaper and motion-picture editors. Prizes will be awarded on March 1.

Juveniles To Meet Tomorrow

An informal program is to be given at the meeting of the juvenile section of the Wa-Wan Club which will meet tomorrow at 2:30 p.m. at the home of the chairman, Mrs. Ella W. Duffield, 1015 South Manhattan Place. These meetings are full of interest and the section is growing rapidly in attendance.

New Year Supper by Art Club

A club supper to inaugurate its new-year program is to be given tomorrow at 7:00 p.m. by the California Art Club in its rooms at the Otis Art Institute, Wilshire and Park View.

Mrs. Bean Candidate in D.A.R.

Mrs. Henry Edgar Bean has been presented as a candidate from the south by the Cabrillo Chapter of the D.A.R. for the office of auditor at the State election in March.

Child Welfare Meeting at Club

Dr. Lulu Phelps, district chairman of child welfare, will be the speaker at the regular meeting of the Echo Park Mothers' Club today. Her subject will be "Child Welfare." Mrs. Samuel W. Black is in charge of the program.

Young Bandit Suspects Are Held for Trial

E. S. Hamnock and Shirley S. Sheffer, youthful bandit suspects, were indicted by the county grand jury yesterday on two counts of robbery. They were alleged to have held up Frank Parlas, a motorist, on Redondo Road, the night of October 9, 1923, taking his automobile and a small amount of money.

A few hours later, according to the true bill, they held up and robbed James Broughton of a nominal sum. Judge Avery ordered their bail set at $10,000 each.

ACQUITTAL IN CASE OF NEGRO SLAYING

Marciel Martinez, a young Mexican, was acquitted by a jury in Judge Burnell's court yesterday of a charge of murdering Frank Hunt, a negro, in Watts, September 16, 1923. The evidence showed Martinez had slain Hunt in self defense. Martinez testified Hunt had tried to hold him up, that he took the latter's gun away from him and killed the negro in the ensuing struggle. An unusual feature of the case was revealed yesterday when it was brought out that Martinez's sister and mother had walked all the way in from Watts every day in order to be in attendance at the youth's trial.

HOUSEHOLD SUGGESTIONS

SPEEDY WORK

Copper kettles will clean more rapidly if filled first with boiling water. Let stand for a few minutes, pour off water and then apply polish.

"EMPTY HANGERS"

One housewife has a hook near the door of each clothes closet over which is a label "empty hangers." Then, when a garment is taken down the hanger is hung on this hook and saves time and patience when the article is again put away.

AIR THE CLOSETS

Closets should be aired as well as the room in which they are situated or they soon have a heavy, unpleasant odor. Little sachet bags containing lavender or perfume give a pleasant aroma to a stuffy closet.

WORDS OF WISDOM

Never ice a cake until cold.

Water from boiled rice is excellent for light starching.

Spirits of camphor is a pleasant deodrant for the sick room.

Silver will keep bright for a long time if packed in dry flour.

Wash and dry all silver and steel articles as soon as possible after using to prevent rust.

Diet and Health

By Lulu Hunt Peters, M.D.

GET-THIN-QUICK SCHEMES

Capitalizing the knowledge that no one wants to be overweight, but that dieting and exercising to reduce mean self-denial and work, and are therefore looked upon as hardships, and that there are probably millions of sufferers from overweight in the United States, unscrupulous concerns are now flooding some of the Sunday papers and magazines with advertisements of creams and lotions and salts for external applications to reduce without dieting, without exercising!

They make alluring statements that if you will use their preparations, they will slenderize you, melt you, or reduce you without any effort on your part except the mere applications of their product. Figures of astoundingly fat women are shown with an inner slender, beautifully formed outline, showing what will happen under the treatment. Glowing testimonies and enticing promises leap at you lovingly from the pages.

I don't think there are many people who believe these fascinating claims, "Do you want to be as slender and beautiful as a girl—rub this on a few minutes in the morning—rub that on a few minutes at night—eat what you want—no arduous exercises—get thin quick!" No, I don't believe enough people believe these things, and I am going to astound you by telling you that they are true! Absolutely! You will get thin if you follow their directions. The directions, however, do not appear in the advertisement. You will see why when I quote you from a pamphlet which you get after you buy one of the best advertised. Here it is; read it carefully:

"Of course, you cannot expect to reduce if you put in the inside what you take off outside(!) It is therefore necessary that you eliminate sweets and starches from your diet."

Isn't that snappy and illuminating? Read on for further enlightenment:

"Exercises in addition to using—is most helpful and adds to your reduction and general health."

But listen, my dear followers—again I quote: "Your first jar will not produce miracles, especially if your resisting powers are very strong. However, you will see a decided and more rapid improvement with each jar."

This little addition keeps you hoping and, what is more to their point, keeps you coming with the cash.

Of course, you understand, these directions are not given in the advertisement. Oh, no! Nor do the labels on the jars tell you that these products will reduce you. Do you know why? Because if this statement were to appear on the labels the manufacturers would be arrested for violating the National Pure Food and Drug Act which prohibits fraudulent claims on labels. If these directions are not given and taken—the product is useless, for there is nothing that is rubbed on the skin that will reduce you. If there were drugs powerful enough to reduce you that could be absorbed through the skin, only think how dangerous that would be!

What we need is a law similar to the Pure Food and Drug Act which will prevent these fraudulent advertisements and give education and the opportunity to people who have a laudable desire to improve their health and figure.

One of these fake preparations was analyzed in the laboratories of The American Medical Association recently and found to consist of turpentine, acetic acid, and caseln (protein part of milk) and perfume. A few cents' worth of vinegar and turpentine would have the same effect—and with no effect—as their high priced product.

Now let me repeat some things will not reduce you, they may irritate the skin, but are only three ways to reduce without harm to your health. These three ways are: first, decrease your activity enough so that the diet you are using will not supply your energy needs and your stored fat will be called upon; second, to decrease the diet, taking sufficient to supply all the needs of the body except some of the energy needed, thus letting the stored fat supply the deficit; and the third, and probably the best, a combination of the two.

You have already learned a method of reducing if you have joined our class and followed it for the past two days: Eat a breakfast of from 600 to 800 calories, a lunch of from 600 to 800 calories and a dinner of from 600 to 800 calories. Tomorrow eat 200 calories more during the day.

I suggest a lunch of one slice of whole wheat bread, one slice of one-half inch thick (100 C.), one poached or soft boiled egg (80 C.), one-half level tablespoonful of butter for the toast (50 C.), one 10-ounce glass of skimmed or buttermilk and five ounces of whole milk (100 C.). This makes 400 calories. Take the remaining 200 calories when you feel you need them most effective. Refrain from eating for the next two days.

Tomorrow we are going to introduce you painlessly to the [illegible]

(Copyright 1923, Dr. Lulu Hunt Peters.)

Every CLIFT GUEST

receives a degree of service uniformly high—at rates that are surprisingly moderate.

CLIFT HOTEL

SAN FRANCISCO

GEARY at TAYLOR

ALL OUR CANDIES

60c per lb.

Worth More

Marie Louise Chocolate Shops

554 So. Hill 3602 W. Washington

FIRST TAX ON INCOME HERE PAID

Los Angeles Has Long List of Returns for Period of 1923

Michael Merr, a cigar manufacturer, 613 East Twenty-[illegible] started the new year by paying the first 1923 income tax [illegible] Southern California district of the Internal Revenue Office at 8:30, yesterday morning. Merr was waiting at the cashier's cage ready to file his return and pay his entire tax.

Collector Goodell [illegible] accepted Mr. Merr's [illegible] check and congratulated him on having his return listed as one of the 320,000 personal returns that will be filed during the period ending March 15.

Last year 190,000 [illegible] their entire tax assessment in payment, leaving only [illegible] take advantage of the [illegible] installment plan. He believes the same ratio will hold good this year.

One million and a half [illegible] tax forms were ordered by Collector Goodell for the district. 1923 income tax collections are [illegible] and they have been [illegible] the local Internal Revenue [illegible]

In 1922 only 1,000,000 [illegible] forms were required, and 320,000 personal returns were filed in the entire district. In 1923 the [illegible] advanced to 321,000 personal returns, and Collector Goodell estimates that 280,000 personal returns will be filed this year. This does not include corporation, partnership and fiduciary returns.

Under an authorization from Washington, an increase in the working force of the local office has been allowed, and with the new business that is expected [illegible]

Extension of Larchmont Proposal

A proposal to extend Larchmont Boulevard from Melrose avenue to Hollywood Boulevard, and from Third street to Wilshire boulevard, thereby giving Hollywood a direct cross-town artery which would rank with Western and Vermont avenues, will be discussed at a meeting of the Larchmont Village Business Association tonight. The plan was proposed by J. Henry Wood [illegible] the president of the [illegible] sociation.

Should Larchmont be extended, it would parallel Vermont between Hollywood Boulevard and Wilshire and provide [illegible] two main traffic arteries in the center of that district.

Luncheon and Bridge

Mrs. C. J. Heyler of the Ambassador Hotel entertained thirty guests yesterday at luncheon and bridge. This charming affair was in compliment Mrs. William H. Kennedy, who has just returned from New York, Washington and Palm Beach, and Mrs. L. E. Harlack, who is leaving with her husband next Tuesday for a trip around the world.

Buffet Supper

An interesting event of Sunday evening was the buffet supper given by Miss Pauline Seeberger of Oak Bluffs, Mass., and Miss Dor-

FRIDAY MORNING.

SOCIETY

BY CORA YOUNG

A wedding of unusual interest was celebrated in the Pasadena Presbyterian Church last evening at 6 o'clock when Miss Betty Hixon, daughter of Mr. and Mrs. Joseph M. Hixon, became the bride of Dr. Paul Hunter.

Rev. Robert Freeman read the service. Mr. Hixon giving his daughter in marriage. Mrs. Robert McAdoo (Lorraine Rowan) was matron of honor and the bridesmaids were the Misses Alice Ayer, Elisabeth Taylor, Georgiana Fales, Harriet Cheeseman and Miss Daphne Field of Chicago. The little flower maids were Louise and Helen Hunter, daughters of Mr. and Mrs. Robert E. Hunter.

Robert E. Hunter, cousin of the bridegroom, was best man and the ushers were Messrs. Joseph and George Hixon, brothers of the bride, and Messrs. Robert Finkbine, Joseph Mather and Stanley Robinson.

The lovely young bride was in a handsome French gown of white velvet with pearls. Her veil was fastened with orange blossoms and she carried a shower of white orchids.

The matron of honor, who was married on Christmas Day, wore her wedding gown, and the bridesmaids and flowermaids were in charming frocks of pink.

The bride is one of the most attractive and popular members of the debutante set. She received much of her education abroad, finishing at a fashionable girls' school in Florence, Italy.

Dr. Hunter, besides being distinguished in his own profession has culled much fame in the realms of sport. Particularly has he shone on the golf links, where he has twice been State champion for California. In 1921 he became quite a national figure on account of his prowess as a member of the Walker Cup team in the British championship events, where he was the last American to succumb to the British onslaught, and in which he won great popularity for his good sportsmanship. He is chiefly associated with the Midwick Country Club here, but is a member of several others.

Following the reception last night for the bridal party and close friends at the home of the bride's parents on Arden Road, Pasadena, Dr. and Mrs. Hunter left for an extended wedding trip after which they will make their home in Pasadena.

—o—

House Guests

Mr. and Mrs. Dean Mason have as their house guests this week at their Lafayette Park Place home, Capt. and Mrs. T. T. Craven of the Naval Aviation station at North Island. Capt. and Mrs. Craven came up from San Diego in time to attend the football game in Pasadena on New Year's Day.

Mrs. Mason is planning a delightful affair which she will give soon for the season's debutantes.

—o—

Luncheon and Bridge

Mrs. C. J. Heyler of the Ambassador Hotel entertained thirty guests yesterday at luncheon and bridge. This charming affair was in compliment Mrs. William H. Kennedy, who has just returned from New York, Washington and Palm Beach, and Mrs. L. E. Harlack, who is leaving with her husband next Tuesday for a trip around the world.

Buffet Supper

An interesting event of Sunday evening was the buffet supper given by Miss Pauline Seeberger of Oak Bluffs, Mass., and Miss Dor-

Elizabeth Colu

ARE SILLY GIRLS M

One of our leading women's colleges put on the question, "Are Silly Girls More Popular?" The result of the debate was a draw. A further and less agreeable showing. A further and less agreeable showing. A further and less agreeable showing

Shop News Timely Notes

FIRST TAX ON INCOME HERE PAI

Los Angeles Man S... Long List of Returns ... Period of 1923

Michael Merr, a cigar manufacturer, 613 East Twenty-sixth ... started the new year by filing ... first 1923 income tax return ... Southern California district. ... the Internal Revenue Office ... at 8:36, yesterday morning. ... Merr was waiting at the ... care ready to file his return ... pay his entire tax.

Collector Goodsell personally accepted Mr. Merr's return ... check and congratulated him ... having his return listed as ... of the $10,000 personal ... that will be filed during the ... ried ending March 15.

Last year 190,000 taxpayers ... their entire tax assessment in ... payment, leaving only 40,0... take advantage of the quarterly installment plan. He believes the same ratio will hold good this year.

One million and a half income tax forms were ordered by Collector Goodsell for use during 1923. Income tax collectors ... and they have been received from the local Internal Revenue Bureau.

In 1922 only 1,000,000 of these forms were required, and 170,000 personal returns were filed in the entire district. In 1923 the number advanced to 231,000 personal returns, and Collector Goodsell estimates that 250,000 personal returns will be filed this year. This does not include corporation, partnership and fiduciary returns.

Under an authorization from Washington, an increase in the working force of the local office has been allowed, on account of the new business that is expected.

Extension of Larchmont Way Proposal Mad

A proposal to extend Larchmont Boulevard from Melrose avenue to Hollywood Boulevard, and thence by Third street to Wilshire Boulevard, thereby giving Hollywood another cross-town artery which will rank with Western and Vermont avenues, will be discussed at the meeting of the Larchmont Boulevard Business Association ... day night. The plan was suggested by J. Henry Wood in a letter to the president of the business association.

Should Larchmont be extended, it would parallel Vine ... between Hollywood Boulevard and Wilshire and provide Hollywood two main traffic arteries through the center of that district.

nd Health

Hunt Peters, M.D.

ICK SCHEMES

ut is useless, for there is ... ing that is rubbed on the ... that will reduce you. ... were drugs powerful enough to reduce you that could be absorbed through the skin, can't you ... how dangerous that would be!

What we need is a law ... to the Pure Food and Drugs ... which will prevent these fraudulent advertisements and the ... education and the fleecing of ... ple who have a laudable desire to improve their health and beauty.

One of these fake preparations was analyzed in the laboratory of The American Medical Association recently and found to be ... of turpentine, acetic acid, ... casein (protein part of milk) ... perfume. A few cents worth of vinegar and turpentine will have the same effect—which is no effect—as their $5 jars.

Now let me repeat again—... things will not reduce you ... they may irritate the skin. ... are only three ways to lose ... without harm to your health. These three ways are: first, to increase your activity sufficiently ... that the diet you are consuming will get supply your energy needs and your stored fat will be drawn upon; second, to decrease your diet, taking sufficient to supply all the needs of the body except some of the energy needs of letting the stored fat supply the deficit; and the third, which is the best, a combination of the two.

You have already begun the method of reducing if you have joined our class and have ... been two days shrinking the stomach by going on a liquid diet of from 600 to 800 calories a day.

Tomorrow eat 200 calories during the day.

I suggest a lunch or dinner of one slice of whole wheat toast, one-half inch thick (100 C.), poached or soft boiled eggs (100 C.), one-half level tablespoonful of butter for the toast ... ($0 C.), one 10-ounce glass of ... buttermilk and five ounces of whole milk (100 C.). This ... 400 calories. Take the balance of your 800 calories when you feel them most effective in ... you from being too hungry. ... Tomorrow we are going to ... rodbee you painlessly to calories. You have to know about them in order to diet intelligently.

Tomorrow—Calories.

(Copyright 1923, George Matthew Adams.)

Of Interest to Women.

Clubs Society

Health Fashions

SOCIETY

BY CORA YOUNG

A wedding of unusual interest was celebrated in the Pasadena Presbyterian Church last evening at 8 o'clock when Miss Betty Hixon, daughter of Mr. and Mrs. Joseph M. Hixon, became the bride of Dr. Paul Hunter.

Rev. Robert Freeman read the ... Mr. Hixon giving his daughter in marriage. Mrs. Robert Waddo (Lorraine Rowan) was matron of honor and the bridesmaids were the Misses Alice Ayers, ... Taylor, Georgianna ... Harriet Cheeseman and Miss ... Field of Chicago. The ... flower maids were Louise and ... Hunter, daughters of Mr. ... Mrs. Robert E. Hunter.

Robert E. Hunter, cousin of the bridegroom, was best man and the ushers were Messrs. Joseph and ... Hixon, brothers of the ... and Messrs. Robert Fink... Joseph Mather and Stanley ...

The lovely young bride was in a ... French gown of white ... with pearls. Her veil was ... with orange blossoms and ... carried a shower of white or...

The matron of honor, who was married on Christmas Day, wore ... wedding gown, and the bridesmaids and flowermaids were in ... frocks of pink.

The bride is one of the most attractive and popular members of the debutante set. She received much of her education abroad, finishing at a fashionable ... school in Florence, Italy.

Dr. Hunter, besides being distinguished in his own profession ... is called much fame in the realm of sport. Particularly has ... a name on the golf links, where ... has twice been State champion ... California. In 1921 he became quite a national figure on account of his prowess as a member of the Walker Cup team ... the British championship ... where he was the last ... to succumb to the ... onslaught, and in which ... great popularity for his ... sportsmanship. He is chief... associated with the Midwick ... Club here, but is a member of several others.

Following the reception last ... for the bridal party and ... friends at the home of the ... parents on Arden Road, ... Dr. and Mrs. Hunter ... for an extended wedding trip ... which they will make their ... in Pasadena.

Dean Guests

Dr. and Mrs. Dean Mason have ... as house guests this week at ... Lafayette Park Place home, ... and Mrs. T. T. Craven of the ... Aviation station at North ... Capt. and Mrs. Craven ... from San Diego in time ... attend the football game in ... on New Year's Day.

Mrs. Mason is planning a de... affair which she will give ... for the season's debutantes.

Luncheon and Bridge

Mrs. C. J. Heyler of the Ambassador Hotel entertained thirty ... yesterday at luncheon and ... This charming affair was ... compliment Mrs. William H. ..., who has just returned ... New York, Washington and ... Beach, and Mrs. L. E. Har..., who is leaving with her husband next Tuesday for a trip around the world.

Buffet Supper

An interesting event of Sunday ... was the buffet supper given ... Miss Pauline Seeberger of ... Diaz, Mass., and Miss Dorothy Little at the Seeberger bungalow at the Hotel Maryland.

Those present were: Miss Marjorie Rosebury, Miss Marjorie Day, Miss Ruth Davis, Miss Evelyn Keith, Miss Priscilla Keith, Miss A. Webster, Miss Frances Felin, Mr. and Mrs. Coates, Mr. and Mrs. Hazeltens, Mr. and Mrs. Frost, Mr. and Mrs. Wilson, Randolph George, Charles A. Bonnell, Lieut. Calvert, U.S.N., Gail Vandenbrak, John Bacon, Ralph Hornibrook, Billy Doran, James Pitcher, Mr Stead, Thaddeus Up de Graff, Donald Parker, Hugh Kennedy and the hostesses, Miss Seeberger and Miss Little. The party was chaperoned by Mrs. Charles D. Seeberger.

In the Grove

B. F. Waldo of South Norton avenue entertained with a dinner party in the Cocoanut Grove on Wednesday evening. Places were marked for six.

W. W. Whiteley will be host to a party of six this evening in the Ambassador Cocoanut Grove.

A party of five was entertained at a charming dinner party in the Cocoanut Grove last evening by Dudley Specle.

On Wednesday evening G. S. Waters entertained friends at a dinner and dancing party at the Ambassador Hotel. R. F. Waldo also entertained at the Ambassador on Wednesday.

Pasadena Belle Weds Doctor

Mrs. Paul Hunter (Betty Hixon)
Crown City debutante becomes wife of Dr. Paul Hunter, who is known as golfer.

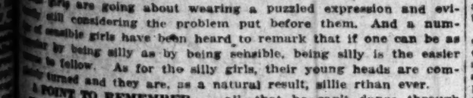

Elizabeth Jordan's Column.

ARE SILLY GIRLS MORE POPULAR?

One of our leading women's colleges has recently had a debate on the question, "Are Silly Girls More Popular than Sensible Ones?" As a result of the debate was a draw, for both sides made a good showing. A further and less agreeable result, however, is that many girls are going about wearing a puzzled expression and evidently still considering the problem put before them. And a number of sensible girls have been heard to remark that if one can be as popular by being silly as by being sensible, being silly is the easier way to follow. As for the silly girls, their young heads are completely turned and they are, as a natural result, sillier than ever.

A POINT TO REMEMBER.

The point for the girls to bear in mind is this: Assuming that a silly girl is popular, is such popularity the kind other girls envy? Silly girls are usually ill-natured. Also, they are apt to be giggly. Moreover, they are not easy to entertain—or rather, to do the entertaining themselves, which evidently suits a certain type of young man who himself is either not entertaining or too indolent to exert himself.

Are the silly girls the ones that men marry? There's a really vital question. Sometimes, of course, they are. We all know that there are silly wives in the world. Also, if the silly girl is very pretty and very giggly a man is apt to lose his head and marry her before he realizes what he is doing. But as a rule, men are more canny when it comes to marriage than we give them credit for being, as many girls have reason to know. Men like to be amused by the silly ways of them enjoy the society of occasional associations with silly girls. For a companion throughout life, however, the majority of them choose a different type of girl—or at least they are deceived—as Dickens, for example, by Copperfield, and as many other men have been and will be taken in by the same young man who is a silly girl tells himself, deliberately marrying a girl who is, "Carrie is gay, and charming, but she will settle down, and be sensible after marriage." In short, he wishes to settle down and be sensible, even if he knows anything at all, that he can't dance through life.

Sometimes she does "settle down." Sometimes, of course, she does nothing of the sort. But the point is the young husband wanted a sensible wife, he hoped the silly girl would develop into one, and he tried to help her to such development.

As to the sensible girl, her handicap is an apparent lack of romance. Of course she may have within her a well of romance far deeper and clearer than that of the silly girl, but she doesn't show it. She is too "sensible," perhaps too matter-of-fact—and romance does not flourish in a strictly matter-of-fact atmosphere.

The remedy is obvious. The sensible girl should not make her sensible quality too manifest. She should not, as it were, rub it in. She should not let herself appear too matter-of-fact. How can she avoid it? First, possibly, by cultivating cheerfulness, even gaiety. Second, by developing new and broad interests. Third, by stimulating her emotions a little—by hearing good music, by reading good literature, by appreciating beauty in nature and in art and—here perhaps is the best hint of all—by letting it be seen that she appreciates these things.

Such appreciation helps her to be interesting and entertaining. It lifts her at once and definitely out of the ranks of the matter-of-fact girls. She is still sensible, but she is not matter-of-fact. Neither is she silly. But she is cheerful. She is entertaining. She is responsive to the best things of life, including friendship, love and beauty; and she is infinitely more appealing to a youth with brains in his head than any merely silly girl can be.

(Copyright, 1923, by Elizabeth Jordan.)

THE LAST WORD.

BY ALMA WHITTAKER

THE FEMALE CONSCIENCE

This is really rather a delicate subject.

You see, there have been cynics to declare that the female of the species has no conscience—only instinct and a nice sense of drama.

Then again there is an implication that we once had a conscience which worked fairly conscientiously while we were shy on rights—we were such very much better wives and mothers in those days and dressed more decorously and listened more respectfully and all that.

As against this we have this nice modern "awakening of the social conscience," for which so many nice complimentary male lecturers give us quite a lot of the credit. And there is our own modern idea, chiefly expressed from club platforms, in which we rather take the attitude that women have all the conscience there is and that it is about time we tried inculcating some of it into the men.

Personally I am inclined to think that we have a conscience, and that, like the men, we can't really deceive it but we can quite often blithely defy it.

And both sexes, don't you know, would greatly prefer to deceive it.

There really isn't anything quite so disconcerting as an active, unhoodwinkable conscience. The sort that just won't "listen to reason." A pale anemic conscience must be much more comfortable to live with.

But consciences, just like people, are so apt to specialize. They can be firm as a rock and absolutely unimpeachable—upon one single moral issue. And as for the rest . . . . oh, quite liberal and broad-minded. They are quite apt to be nicely discriminating—as between the sexes, as between social grades, as between business and friendship, as between Republican and Democrats.

For such a long time both the male and female conscience has conceded quite a nice latitude in favor of masculine decorum. But women can be so unreliable. They won't stay put. So that it is causing quite a bit of most unnecessary embarrassment when the female conscience starts getting liberal and broadminded on its own behalf, while tightening up the reins for monsieur. So unreasonable.

Just take the mild little vice of smoking. Everything was peaceful and harmonious so long as both the male and female conscience believed it was perfectly proper for men to smoke and highly disgustingly improper for women to smoke. It was so clear cut. But, when the female conscience, instead of deploring the vice in masculinity, just goes and elastically includes smoking as equally right and proper for its own sex, well, damme, have women really any conscience?

You may think this matter is a mere trifle. But look what has just happened to a New York girl teacher. She was a good teacher, but she was caught smoking. Confronted with the awful indictment, did her conscience falter? It did not. She not only admitted the ghastly impeachment, but declared that she liked smoking and that she would continue to smoke with a clear conscience. Male teachers smoked, she said. The Board of Education, male, was simply staggered. Just as it should be. It was shocked, it deplored, it regretted. And it called for the young woman's instant resignation. But the young woman said she had a conscience, too, and hers advised her not to resign. The issue was perfectly clear. The masculine conscience of that board should certainly have fired her forthwith.

But this is the tragedy. That collective masculine conscience thought it over and "decided to take no action." Now, really, I ask you, what is to become of a world in which the masculine conscience can compromise with itself like that?

On the other hand, it does show the superior strength of the female conscience. She never compromised one iota. She won—with the sentiment of the whole board and a majority public opinion against her.

Then there is this alarming vogue for "improper heroines"—male writers, male producers of plays and films and books in which the erring lady is treated most sympathetically. None of the good old-fashioned scarlet letter condemnation. Time was when the female conscience was even more sternly inelastic on this subject, against their sisters, than the male. But behold women heralding this vogue as "interesting," as "the higher drama"—as "progress."

Don't you see what is happening to the female conscience? So long as it worked "liberally" for men and sternly for women, masculinity fostered the inelasticity. But directly, under feminism, it began tightening up on the men—watch the male conscience rush in with a generous measure of reciprocity and compromise. Our female consciences obviously needed softening. And masculinity knows all about the female conscience. Just a little personal concession here and there, just a little masculine direction, just a little flattery, just a little sympathy. We are watching it working out in politics, in social privileges, in drama, in business, oh, just everywhere.

And, in the end, I am very much afraid the female conscience is going to be so like the male conscience that we won't be able to tell them apart.

CHEF WYMAN'S *Suggestions for* TOMORROW'S MENU

BREAKFAST

Preserved Figs and Cream
Poached Eggs
Toast Jam
Milk Coffee

LUNCHEON

Redondo Salad
French Rolls
Apple Turnovers
Milk Tea

DINNER

Grandma's Soup
Radishes
Calf's Head Vinaigrette
Green Peas Anna Potatoes
Escarole Salad
Orange Short Cake
Milk Coffee

REDONDO SALAD

Rub a cold bowl with a clove of crushed garlic and mix in it two cups of cooked and flaked halibut (canned tuna can be used,) two cups of sliced cold-boiled potatoes, two cups of finely shredded cabbage, four finely chopped young green onions, the chopped whites of two hard-boiled eggs, two teaspoons of finely chopped parsley, a seasoning of salt and pepper, and half a cup of olive oil; mix well, add two tablespoons of vinegar; mound on lettuce-covered plates and garnish with the yolks of the hard-boiled eggs pressed through a sieve and ripe olives.

APPLE TURNOVERS

Sift into a bowl two cups of sifted flour sifted with half a teaspoon of salt and two level teaspoons of baking powder; rub into them one tablespoon of butter and when like coarse meal make to a soft dough with cold milk; roll out half an inch thick and cut in rounds with a large biscuit cutter; place two tablespoons of seasoned stewed apples on half of a round, fold over the other half, pinch the edges together, place in a butter baking pan, brush with melted butter and bake in a moderate oven twenty minutes.

GRANDMA'S SOUP

Place in a kettle one and a half cups of peeled and chopped leeks, one and a half cups of finely chopped cabbage, one cup of chopped onion, one and a half cups of peeled and chopped celery, and enough cold water to cover; bring to a boil, add a seasoning of pepper and salt and simmer until all the vegetables are soft; add two cups of hot milk and serve with croutons or toasted French rolls.

CALF'S HEAD

Have the butcher carefully clean a young calf's head, split and remove the brain and tongue. With a sharp knife carefully remove the meat from both sides of the head, place in a saucepan with the tongue, add two quarts of water, bring to a boil and boil five minutes, drain, remove the skin from the tongue and cut the meat in twelve pieces. Mix in a saucepan four tablespoons of flour, half a cup of vinegar, six cups of water, four tablespoons of parsley leaves, two peeled and chopped carrots and one sliced onion; mix well, cook five minutes, add the pieces of calf's head and the tongue, cover and simmer two hours; add a seasoning of salt and paprika. Lift out the pieces and dress on a hot platter, with the blanched, cooked and cleaned brain and the tongue cut in slices. Serve vinaigrette sauce separate.

VINAIGRETTE SAUCE

Mix in a cold bowl two finely chopped young green onions, two medium-sized sour pickles chopped fine, one tablespoon of chopped capers, one teaspoon of chopped chives, two teaspoons of chopped parsley, one-quarter of a teaspoon of salt, one-eighth of a teaspoon of paprika, two tablespoons of tarragon vinegar and six tablespoons of olive oil; beat two minutes and serve.

TWO INDICTED ON ROBBERY CHARGES

For asserted activities on October 9, last, of C. S. Hammock and Shirley S. Shaffer, the two were indicted on two counts yesterday by the county grand jury. It is charged in the indictment that on that date the two defendants hired a taxicab and held up the driver, Frank Parias, taking $10 and a car valued at $600 from him. The two are accused of first-degree robbery for this offense.

It is charged that the two then drove to the oil station of James Broughton on Redondo Boulevard, Inglewood, and held up the latter, taking $10 from him. The defendants are also accused of first-degree robbery for this offense. The indictment was returned before Judge Avery, who fixed bail at $10,000 each.

JAILED FOR FAILURE TO PAY UP ALIMONY

Floyd M. Drain went to the County Jail for five days yesterday when testimony in Judge Clock's court showed that he was several months behind in his $10 weekly alimony payments to his former wife, Eleanor Drain. The defendant was told by the court to produce the money within three minutes or go to jail. Drain protested that he had only 10 cents, but witnesses stated that he had a job and was capable of paying the money.

NEW PAPER STARTED

A new suburban paper has just made its appearance in the Gardena Valley News, a weekly published at Moneta. Its publisher is Bert Perrin, well-known Southern California newspaper man, formerly publisher of the Calexico Chronicle. Each issue is of eight pages of six columns each. The publication is the third local paper in the Gardena Valley section.

Quick Cooking Good Tasting
MALT-O-MEAL BREAKFAST FOOD
25¢ ALL GROCERS

GOOD INTENTIONS

THE charming party is the best weapon of the Leap Year maiden.

The Leap Year maiden—yes, and the Leap Year widow—must be subtle.

And there never were such subtle aids to enchantment as the epicurean delights furnished by the Crescent caterers.

Subtle, specialized enchantment for the inner man. His heart is so near his tummy.

No wistful enchantress who employs the Crescent caterers need ever sigh in vain.

Go peep at the subtleties at 2213 West Seventh Street this afternoon—there is always parking space for your car.

The CRESCENT
CATERERS PURVEYORS

MAH JONG

Standardized—Simplified

Following up its proposals for standardizing and simplifying the laws of play and methods of scoring, Vanity Fair is now publishing monthly articles on Mah Jong by R. F. Foster, the celebrated authority on games.

In the new issue Mr. Foster compares the elements of luck and skill in the game—shows how to capitalize good luck with good judgment—how to offset a bad draw by sound play. Beginners—players—experts—all will want to see his article, in the

January
VANITY FAIR

Every issue of Vanity Fair contains a Mah Jong Problem, covering some interesting situation in the game, to which you are invited to send your solution. By these questions on points of play you can test your skill and improve your game.

N.B. Have you your copy of "The Laws of Mah Jong for 1924", as proposed for the American game, by R.F. Foster—a handy pocket pamphlet containing a simplified and standard code of laws and system of scoring. Sent post free for 25 cents, from Vanity Fair, 19 W. 44th St., New York City.

Also in this issue:

D. H. Lawrence — Philip Gosdalls — Heywood Broun
Stephen Leacock — Edgar Lee Masters — Alexander Woollcott
Richard Le Gallienne — Aldous Huxley — George S. Chappell

and papers on Bridge, Golf, Motors and many photographs of the Stage, the Ballet, Personalities and Art.

VANITY FAIR

Get your copy at the News Stand Today

$500
Will be paid for the best title to an amusing cartoon appearing in
Los Angeles Times
Beginning Sunday Jan. 6
99 Other Cash Prizes

Cuisine Franco-Russe
CLUB PETROUSHKA
7018 HOLLYWOOD BLVD.
Phone 478-402
Dining—Dancing—Entertainment
DINNER 6 TO 9 P. M.
TABLE D'HOTE—A LA CARTE
Princess Dagmara Sarichera Hostess

COOKING—HEALTH—HOUSEKEEPING
These are some of the subjects covered in free publications issued by the United States Government. The LOS ANGELES TIMES Washington Information Bureau secures these booklets for readers, charging nothing except the return postage. See announcements every day or so in the news columns of THE TIMES.

SEES DAM BILL DOOMED TO FAIL

Chamber Refuses to Aid Swing-Johnson Plan

Letter Sent to Imperial Valley Organization

Political Opposition Said Sure to Develop

The Los Angeles Chamber of Commerce has refused to indorse the Swing-Johnson bill for construction of the Boulder Canyon dam. This was made known yesterday when Frank Wiggins, secretary of the local chamber, sent a letter to the Associated Chambers of Commerce of the Imperial Valley. The decision was based on the findings of the power and reclamation committee of the Los Angeles chamber.

The local body holds that the bill in its present form is too broad to be successful; that all matters pertaining to reclamation and the sale of power should be eliminated because of the opposition sure to result, and that the bill be confined to construction of the dam for the primary purpose of flood control.

The letter explains the political situation arising from this project, and points out that the chamber is in favor of the dam but against any measure that might defeat its own end. The letter follows:

LOS ANGELES, Jan. 3, 1924.—Associated Chambers of Commerce of the Imperial Valley, El Centro, Cal.

Gentlemen—Some time ago your organization, together with allied organizations of the Imperial Valley, appeared before the power and reclamation committee of the Los Angeles Chamber of Commerce, requesting that the Los Angeles Chamber of Commerce indorse the so-called Swing-Johnson bill providing for the construction of a dam at Boulder Canyon, and for the reclamation of several hundred thousand acres of land in the vicinity of the Salton Sea.

Your request has been given very careful consideration both by the committee and by the board of directors of the Chamber of Commerce, and our conclusion is that we cannot indorse the bill in its present form.

We note with approval, however, that you have eliminated from the present bill just introduced into Congress the clause which in your prior bill specifically reserved to the United States the exclusive right to construct dams and reservoirs upon the main trunk of the river below the mouth of the Green River. This clause was particularly offensive to many people in Arizona, as it was a declaration virtually preventing the development of power by Arizona in that portion of the Colorado River above the high-water mark at Boulder Canyon up to the very junction of the Green and Grand rivers, and created an antagonism in Arizona against California, the final effect of which has been difficult to determine. At the present time it will be difficult to enact any Congressional legislation without the consent of Colorado, Wyoming and Utah. These States have declared that they will not co-operate unless the Hoover compact is ratified by all the States. Arizona has refused to ratify. Naturally, Arizona has been somewhat fearful of California and her fears were strengthened by this preamble in your former bill. We cannot see how it could be expected that Arizona would ratify the compact and that Colorado, Wyoming, and Utah would assist in the enactment of legislation when a situation was created in your former bill antagonizing Arizona and virtually encouraging its refusal to ratify the compact.

The Chamber of Commerce of Los Angeles is already on record as favoring the construction of a dam at Boulder Canyon. It is also on record as favoring the reclamation of the lands referred to in the bill as being in the vicinity of Salton Sea. However, we very much doubt the wisdom of incorporating in one bill an effort to reclaim lands several hundred miles distant from the dam to be constructed. Incorporation of such a scheme in the Boulder Canyon Dam plan, in our judgment, causes to be aimed against the Boulder Canyon Dam project objections and antagonisms which exist only against the reclamation project.

as the dam is an assured fact. If the fight takes place before it is an assured fact, the erection of the dam may be postponed for many years.

In the meantime, the farmers of the Imperial Valley are in a serious condition. In case the river should again run 100,000 second feet and should break over the dikes and again flow into the cutback to the Salton Sea, it will be a miracle if such cutback does not work itself to the Colorado River, and if it should, your farms are in danger of destruction. We feel that we would be derelict in our duty to the Southwest if we did not urge the presentation of a clean-cut bill providing simply for the construction of a dam that shall be adequate for flood protection, free from elements tending to create opposition, and that we should all unite in an effort for the enactment of such legislation.

In short, we believe that the incorporation of the reclamation plan in the bill endangers our efforts for the construction of the dam at Boulder Canyon and the consequent flood protection of your lands.

Your bill further undertakes at this time to dispose of power, that is, to the extent of giving municipalities and legal subdivisions a preference over public service corporations. With such a dam constructed, reclamation of added areas will follow. An independent bill along the lines presented in your bill asking Congress for the reclamation of lands in the vicinity of the Salton Sea and for the construction of an All-American Canal could then be introduced in Congress. But that should stand separate and distinct from the erection of the dam.

The bill should be so drawn as that it will obtain the support of all the States interested in the waters of the Colorado River.

[Signed.] FRANK WIGGINS.

The Chamber's power and reclamation committee is composed of Lucius K. Chase, chairman; A. P. Johnson, E. S. Pauly, M. Elsasser, John C. Austin, J. S. Nickerson, C. F. Guthridge, W. K. Barnard, Dwyer B. Holmes and Frank Simpson.

THIS STORE KEEPS OPEN ALL DAY SATURDAY

J. W. Robinson Co.

Store Opens 9 A. M.—Closes 5 P. M. Seventh and Grand Telephone Broadway 4701

Items On This Page are for Saturday—Not Today!

Two Fine Fabrics at Low Prices

AT a pricing that makes Saturday mean a day of remarkable saving, these fabrics are offered.

Metal Brocaded Satin, $6.45

Metal Brocaded Satin gives a novel effect of crystal beads on soft, light-hued satin. It is charming for the artfully simple draping of the present mode of evening dress.

In ivory, orchid, ciel, sunset—shades that the season favors.

At the decidedly reduced price of **$6.45** a yard.

Silk and Wool Crepe $2.85

A Wool and Silk Crepe that is particularly firm and pleasing in its soft weight, is suited to separate pleated skirts or equally well to entire frocks.

The assortment of colors includes these popular shades: Navy, midnight, Quaker, zinc, argent, lariat, cowboy, stucco, taupe, ivory and black.

On Saturday to be priced at only **$2.85** a yard.

SECOND FLOOR

Children's Lisle Socks, 75c

700 Pairs of Children's fine Lisle Socks—priced low enough to interest every Saturday shopper.

In ⅞ and ¾ lengths—and Ponges, polo, brown or black. With fancy tops in contrasting colors.

Priced at just 75c a pair.

FIRST FLOOR

Wash Fabrics

AMONG the fabrics that one is interested to find included in the White Sales offerings, are white and lingerie shades of materials of innumerable wanted sorts; for dresses and for lingerie wear.

600 yards of Imported **"Mirage" Bloomer Cloth,** for bloomers and slips and petticoats. In white, pink, and several other shades. At **65c a yard.**

750 yards of **"Plisse Crepe,"** a fabric desirable for underthings as well as house frocks, is in white and pink. At **48c a yard.**

1500 yards of Imported **White Dotted Swiss** may be had with dots of three different sizes. At **55c a yard.**

Japanese Nainsook of an exceptionally good quality may be purchased by the bolt of ten yards. Priced at **$5.50 the bolt.**

Imperial Long Cloth, of three different, very durable qualities, is priced per ten-yard bolt, respectively, at **$2.75, $2.95 and $3.45.**

2500 yards of **Imported Japanese Crepe** is in more than twenty-five attractive shades. And priced at **25c a yard.**

SECOND FLOOR

Washable Gloves at $1.45

THEY are of smooth, firmly fitting fabric that gives the final touch of good grooming to street suit or frock.

And washable, which increases their serviceability.

In two styles long and gauntlet. And in white, mastic, sand, brown and shades of gray.

All sizes. Priced at $1.45 a pair.

FIRST FLOOR

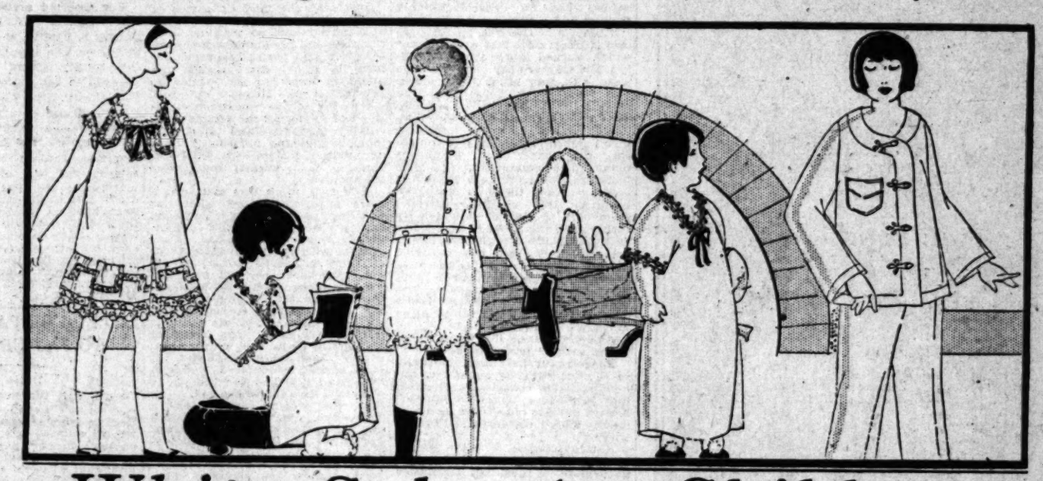

White Sales for Children

EVERYTHING in miniature—is what the White Sales for children feature—styles—sizes—only the quantities maintain the large proportions typical of this event.

The prices even are made smaller. So that children as well as grown-up persons may benefit by the opportunities in Robinson's White Sales.

For girls from two to sixteen, are **Princess Slips,** of fine white muslin trimmed with lace or embroidery. At **$1.00** each.

Other **Muslin Princess Slips** in sizes from six to sixteen years, are attractively trimmed with lace or embroidery. At **$1.50** each.

Muslin Princess Slips daintily trimmed with lace and embroidery, are priced at **$1.95.**

Girls' Outing **Flannel Gowns and Pajamas** are offered in a wide selection of styles. And in broken sizes, from 8 to 16. At the exceptionally low price of $1.00.

Bloomers and Drawers

White Poplin Bloomers in sizes from 6 to 16 years. Priced for the White Sales at **95c** each.

Muslin Drawers for children from two to sixteen years old, are trimmed in lace and embroidery. In a broken assortment of sizes. At **50c.**

Drawer Combinations are lace embroidery trimmed, and in sizes from 2 to 12 years. At **$1.00.**

Drawer Combinations, lace and embroidery trimmed, in sizes from 2 to 12 years, are priced at **$2.50.**

Hand-Made Underwear

Hand-Made Princess Slips in many dainty patterns, are priced at **$3.50.** They are in sizes from 12 to 16.

Drawers in sizes from 2 to 12 years, also hand made, are priced at **$1.50.**

Hand-Made Gowns for girls from 12 to 16 years are very daintily fashioned and priced at only **$2.95.**

Other **Hand-Made Gowns,** in sizes from 6 to 12, are priced at **$3.95.**

Robinson's January Clearance Sales Begin Monday, January 7

Ideal Waists, 50c and $1.00

Ideal Waists for girls from two to sixteen years, fashioned for comfort and dependable wear, and lace trimmed, at **50c** each.

Ideal Waists in extra 16-year-old sizes are **$1.00.**

FOURTH FLOOR

Barber Shop — on the fifth floor. Hair-cutting in all styles for women and children.

January White Sales of Towels and Toweling

Hemmed Cotton Huck Towels, firmly woven, finished with red or white striped borders, and 18x36 inches in size. At **20c** each or **$2.00** a dozen.

Hemmed Cotton Huck Towels, with blue or white novelty borders, in size 18x36 inches, at **25c** each, or **$2.65** a dozen.

Hemstitched Linen Huck Towels, with attractive colored designs woven into the hem, and in size 18x33 inches, at **50c** each, or **$5.50** a dozen.

Hemstitched Linen Huck Towels, of a fine, even weave—many with space for initials. In size 18x34 inches, at **75c** each, or **$8.00** a dozen.

Linen Crash Glass Towels, with wide band borders in red or blue—neatly hemmed, and in size 22x32 inches, at **45c each, or $5.00 a dozen.**

Linen Glass Towels of a heavy quality, checked in red or blue, and in size 20x36 inches, at **50c each, or $5.50 a dozen.**

Hemmed Turkish Bath Towels, of double thread construction, in size 18x36 inches. At **25c** each, or **$2.75** a dozen.

Hemmed Honeycomb Bath Towels, with wide white borders, in size 20x40 inches, at **35c** each, or **$4.00** a dozen.

Turkish Bath Towels, with red or blue borders, in size 22x43 inches, at **50c** each, or **$5.50** a dozen.

Hemmed Turkish Bath Towels, in 3 sizes: 22x44 inches, 24x47 inches, or 26x50 inches, all at **65c** each, or **$7.00** a dozen.

SECOND FLOOR

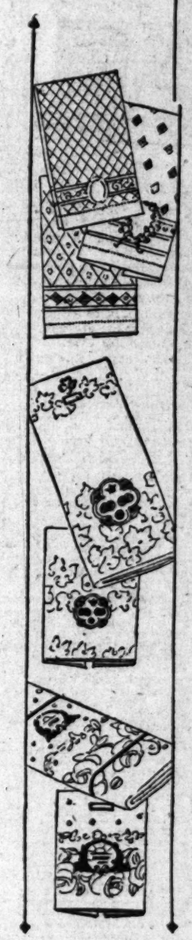

Cotton Bed Spreads

Crochet Weave Bed Spreads, of heavy, firmly woven quality, in 3 sizes: 63x88 at **$3.45** each. 74x88 at **$3.65** each, and 84x94 at **$3.85** each.

Hemmed Satin Finish Bed Spreads, in many new designs, and in three-quarter bed size—72x94 inches, at **$5.85** each.

Hemmed Satin Finish Bed Spreads in size 80x90 inches, at **$6.85** each.

SECOND FLOOR

Sample Line of Neckwear At $1.50 and $1.95

SATURDAY brings these Net Guimpes to form one of the outstanding events in the January White Sale.

Guimpes with sleeves, others in Tuxedo, buster, frilled and vestee effect.

Trimmed with imitation Venetian, or with Valenciennes lace and pin tucks, at $1.95 and $1.50 for the tailored Buster sets.

FIRST FLOOR

Little Boys' Wash Suits— A Sample Line At 3 Prices

100 Dozen **Wash Suits** for little boys were a fortunate purchase by which Saturday shoppers will benefit.

Of durable, fine fabrics in colors which will last through many launderings: Browns, tans, blue, light green, corn, white and other shades.

At $1.65

SUITS of chambray, linen, die cloth or twill. In middy and Oliver Twist style, and in sizes from 2½ to 8 years.

At $2.65

SUITS of Palmer linen, drill or rep, in middy, Oliver Twist and flapper styles. And in sizes from 3 to 9 years.

At $3.65

SUITS of wash satins, linens and soisettes, in middy, Oliver Twist and flapper styles. And sizes from 3 to 9 years.

MEN'S AND BOYS' STORE—FIRST FLOOR

Theaters—Announcements—Entertainments

GRAUMAN'S RIALTO

What gets you in ALLAN DWAN'S PRODUCTION OF REX BEACH'S "BIG BROTHER"

A PARAMOUNT PICTURE

The heartbreaking fight of a rough and ready gangster for the soul of a little boy and the love of a girl.

NOW PLAYING GRAUMAN'S METROPOLITAN HOME OF Paramount Pictures

Aflame with thrills

Adolph Zukor and Jesse L. Lasky Present

Geo. Melford's Flaming Barriers

A BYRON MORGAN automobile story by his "Across the Dust," "Across the Range"

A PARAMOUNT PICTURE.

YOUTH —furiously, passionately races with death— and love—

In the Cast: JACQUELINE LOGAN, ANTONIO MORENO and WALTER HIERS

Colins & Harlan New Songs

The Sweet Singing Harper Sisters

HENRY MURTAGH at the Wurlitzer

HERMAN HELLER Conducting Grauman's Metropolitan Orchestra

Beginning Saturday BETTY COMPSON AS THE LOVE-MADDENED DANCER—IN "WOMAN TO WOMAN"

SET IN THE FRENZY OF PARIS' MOULIN ROUGE

GRAUMAN'S HOLLYWOOD EGYPTIAN Theatre

HOLLYWOOD BLVD. AND MCCADDEN PLACE

The greatest picture ever made Inspired the greatest program ever created, and with

"THE TEN COMMANDMENTS"

A CECIL B. De MILLE PRODUCTION

STORY BY JEANIE MACPHERSON

you can see— A PARAMOUNT PICTURE.

Sid Grauman's Greatest Prologue "A Night in Pharaoh's Palace."

2 Shows Daily Seats Reserved.

Prices: Mats., 2:15, 50c, 75c, $1.00; Eves., 8:15, 75c, $1, $1.50. Sat. and Sun. Matinees, 75c, $1. Downtown ticket office, Barker Bros.' Music Dept., Birkel Music Co.

Grauman's MILLION DOLLAR THEATRE

Read the Papers— Ask Your Friends— See for Yourself— L. A. is Getting Its Greatest New Year from NORMA TALMADGE in "Ashes of Vengeance"

HER MOST MAJESTIC MASTERPIECE

Directed by HERBERT BLACHE Produced by JOSEPH M. SCHENCK

With CONWAY TEARLE, WALLACE BEERY and cast of 5000

POPULAR PRICES ALWAYS 11 a.m. to 11 p.m. every day.

WILSHIRE THEATRE

ORPHEUM CIRCUIT 8th and Hill 12:30 NOON—CONTINUOUS 11:30 P. M. Vaudeville and Photoplays

Direction of the KRONOS THE SUPER-MAN

Roy Ingraham & Hollywood Orchestra

Geo—BEEGE & QUPEE—Rae DE LYLE ALDA & CO.

Exclusive Photoplay Herbert Rawlinson in "HIS MYSTERY GIRL"

"THE AWKWARD AGE" Clarence Irving & Geo. Moore

Nights & Sat. Matinee, 55c | Sat. Night & Sun., 65c | Children, Any Seat, Any Time 15c

TALLY'S 838 So. BROADWAY

Now Playing THE TEMPLE OF VENUS

WITH MARY PHILBIN & 1000 AMERICAN BEAUTIES

PHILHARMONIC AUDITORIUM 5th at Olive

ONE WEEK ONLY—NOW PLAYING MARCUS PRESENTS THE GREATEST OF ALL MUSICAL SHOWS WITH GUY RARICK AND NEW YORK CAST

"HELLO PROSPERITY"

Prices: MATS. WED. & SAT., 25c TO $1. EVENINGS, 50c TO $2.00.

MATINEE SAT. AT 2:15

CONTINUOUS 9AM to 12PM.

MISSION BROADWAY NEAR NINTH

B. P. SCHULBERG Presents "THE VIRGINIAN" (With all star cast)

Presents his very latest comedy star HARRY LANGDON and the new 1924 Bathing Girls

HACK SENNETT "PICKING PEACHES"

FLASHES

HEADS OWN COMPANY

RALPH LEWIS TO STAR IN FOUR PICTURES

By Grace Kingsley

Ralph Lewis, noted character actor, who was one of the first to prove that patent leather hair, an Arrow collar profile and a birth certificate issued in the year 1900 aren't essential to the success of a male player, has gone another step upward in his career. He has completed the formation of his own producing organization, and will film a series of four big features starring himself.

The actor has grown so tremendously popular in the series of commercial hero stories, directed by Emory Johnson and including the policeman in "The Name of the Law," the fireman in "The Third Alarm," the engineer in "Westbound Limited" and the mail carrier in "The Mail Man," that he has been offered a number of starring contracts.

But he desired to form his own producing organization in order to produce his pictures in the most artistic fashion possible, of course, with special attention given to box-office values for the exhibitor.

The first story to be filmed by Lewis under the new arrangement will be one called "The Country Doctor," an original by Albert Kenyon, in which Lewis plays the title role—a role eminently fitted to the deep humanness and sympathetic strength of his individuality.

Following "The Country Doctor," Lewis will make three other pictures as suggested above. He will produce all of these at the Hollywood studios.

In addition to the above, it is on the books that he shall have the role of Jean Valjean in "Les Miserables" when Finis Fox makes his projected picturization of this story.

Ralph Lewis is one of the finest character actors on the screen. His playing of Stoneman in Griffith's "Birth of a Nation" first won him world-wide fame. In fact, he is receiving letters regarding that characterization even at the present date.

Jean Hersholt Celebrates

Jean Hersholt spent the New Year in Mexico, having made a flying trip to Mexicali, where he participated in a big Spanish-Mexican celebration of the New Year.

There was a street carnival New Year's Eve. Followed New Year's Day with a bull fight at which Hersholt looked for one minute, and then hurriedly left for the comparative mildness of a Chili party. Here cock-fighting and knockout boxing were the gentle diversions.

Egan's School Show

The pupils of the Egan School will present a three-act play, "Mrs. Temple's Telegram," at the Egan Theater, Friday and Saturday nights, January 4 and 5, under the direction of Harry Hilliard. Friday night the cast will include Elbert Middaugh, Nathan Shindell, Gordon White, Richard Powers, Stuart Erwin, Lenore Vaughan, Edna Dodelan, Natalie Ames and Madeline Lester. The last four players will be replaced Saturday night by Myrtle Shepard, Marvel Quivey, Agnes Kelly and Madeline Lester.

Pleasant Duty Note

Finding the possessor of the most beautiful ankles in Los Angeles was the pleasant job recently allotted Sidney Algier, assistant director to John M. Stahl at the Louis B. Mayer studios. Success came with the end of the first day's search, and Arline Blatcher, a former vaudeville favorite, received a star salary for one day merely for lending her graceful, shapely ankles to the decoration, as well as credibility of the main title of Stahl's new picture, "Why Men Leave Home."

Take to Real Estate

Two of our very best character actors have quit the films for the real estate business. They are Wedgewood Nowell and Mary Huntress, who claim they have done their last "dirty work" in the films. Both have become famous as portrayers of heavy roles in pictures. But when the hard times hit the films, they didn't sit down and wring their hands, but simply opened up real estate offices.

"I want to tell you of my New Year resolution," writes Mary Huntress. "I am giving up pictures and going into the real estate business. When I went to the office to sign up, it was almost like a picture contract, for the people I am to work with are of the picture world: William Edwards, former cameraman, Park France, director, and several actors who have made names in the pictures. The property we are selling is near a well-known studio, so all that is really missing is the make-up. Anyhow, acting is the most essential thing in selling real estate! I am very enthusiastic over my new job, and am to have a branch office at the Woodward Hotel."

"Yes, I've left pictures for good!" announces Mr. Nowell in his own handwriting on the reverse side of his business card. "I believe," he said, the other day, "that it is a good thing for every person to change his vocation once in a while. I had a very fine chance to go into the real estate business, . . . grabbed it."

Richard Kean . . .

Richard Kean says that whatever zealous press agent has been broadcasting the word that he is leaving Los Angeles to tour the stage is all wrong.

"I intend," writes Mr. Kean, "to stay here to put on real plays with real legitimate actors and actresses and give the public the best in the drama. I am also opening a studio of the drama at the Hotel Biltmore very shortly, and will have with me Eric Snowden as co-director."

For Land's Sakes!

They are a bunch of regular gut-ups over at the Goldwyn studios. For instance:

Low Cody, one of the stars in Rupert Hughes's production of "Reno," rises to query, "What has become of the non-stop dance contests?"

Louise Fazenda, playing in "True as Steel," was approached on the set by a studio visitor. Admitting that she was really Louise Fazenda, the actress was told: "Really, you don't look a bit funny!"

George Walsh says that one of the things that makes him especially happy in going over to Rome to play in "Ben Hur" is that he will escape the leap-year wheezes. They don't, it seems, leap year in Italy.

"Cracking chestnuts" is a favorite pastime at the studio during leisure moments. Each day each actor recounts a familiar old joke, while the others judge its merits. A vote is taken to determine which is considered the funniest. So far Raymond Griffith is ahead with this one of grandpa's favorites:

Two intoxicated gentlemen met on the street. One addressed the other:

"Know Henry Jones?"

"What's his name?"

"Who?"

Will Brighten Two Screens

Irene Rich

Clever actress of human interest roles will be seen in "Defying Destiny" at Clune's and "Flaming Passion" at California, next week.

Theaters—Announcements—Entertainments

Two Entrances DIRECTION WEST COAST THEATRES, INC. LOEW'S STATE 7th & Bdwy.

HOW FAR CAN A GIRL GO?

She smoked cigarettes. She drank. She went to petting parties. She led the pace of the gayest life in the gayest of society. And yet she claimed to be respectable.

Associated First National Pictures, Inc. Presents "FLAMING YOUTH" with COLLEEN MOORE

ARTHUR KAY CONDUCTING LOS ANGELES' FINEST ORCHESTRA

Cast Includes MILTON SILLS, Elliott Dexter, Myrtle Stedman, Eva Lynn, Sylvia Breamer

CRITERION THEATRE BROADWAY AT 5TH

"You'll have to hurry!—if you want to see" THE Hunchback of Notre Dame With Lon Chaney

2 SHOWS DAILY—2:30 and 8:30. Reserved seats at box office (phone 677-141 or 670-320) or Birkel Music Co., 446 S. Broadway (phone 821-241.)

LAST DAY ALHAMBRA Main Street Between 5th and 6th Sts.

Thos. H. Ince presents "Anna Christie" MAE MURRAY in "FASHION ROW"

Cont. 1-11 New Show Sundays Come Early | FAMOUS BABY 50 BURBANK DOLLS | Burbank Theater Main at Sixth

THE CLUNE BROADWAY 328 SOUTH BROADWAY

With CARMEL MYERS & JUNE ELVIDGE

"THE DANCER OF THE NILE" AND "WHY ELEPHANTS LEAVE HOME" A THRILLER WITH A PUNCH

DEFYING DESTINY THE CLUNE BROADWAY 328 SO. BROADWAY

MONTE BLUE, IRENE RICH and Other Stars BEGINNING SATURDAY 11 A. M.

Elsie Tarron

A feast of loveliness will greet the patrons of the Cinderella Roof Friday evening when Mack Sennett's 1924 bathing beauties are introduced in person. They will be accompanied by Harry Langdon, Sennett's new comedy find, who is featured in "Picking Peaches" at the Mission. A special runway has been constructed for the introduction of the beauties. Among the girls appearing Friday evening is Elsie Tarron, beauty prize winner of this country and abroad, who claims London, Eng., as her natal place. When Sennett began assembling the 1924 bathing girls, Miss Tarron was among the first chosen.

PLAYCRAFTERS MEET

The regular weekly meeting of the Playcrafters will be held this evening in the Brack Shops Building. The program will consist of two original one-act plays, read by the authors, James W. Clark and Max Weil. Visitors are invited.

PLAYDOM

MARMONT IN "McGREW"

PICTURE BASED ON SERVICE POEM STARTS

Leading roles in the production of "The Shooting of Dan McGrew" have now been assigned. Percy Marmont has been selected as the husband, for which role several other actors have previously been mentioned. Barbara La Marr, of course, is the feminine lead, and Lew Cody plays the heavy role.

The list of candidates for the husband role has been large, but Mr. Marmont is considered the best suited by Clarence B. Badger, the director for the character mentioned in the Robert W. Service poem, and beside has an excellent record for performances in such features as "If Winter Comes," "The Light that Failed" and "The Man Life Passed By."

The company has gone on location to Catalina Island.

De Mille Home Again

Cecil B. De Mille is back in Los Angeles, and ready to begin work on his picture, "Triumph," adapted from a Saturday Evening Post story written by May Edginton. The adaptation is by Jeanie MacPherson, and the principal roles will be played by Leatrice Joy and Rod La Roque.

Mr. De Mille arrived from the East yesterday. He visited New York to witness the opening of "The Ten Commandments" on the White Way.

In the party accompanying him were his daughter, Cecilia; Miss Pitman of Orange, N. J., Miss Jeanie MacPherson, her mother Mrs. E. Claire O'Neill, and Mr. and Mrs. Barrett C. Kiesling.

Mrs. De Mille, who went East with her husband, remained in New York, and is to return home by easy stages, stopping en route in various southern cities. She is accompanied by her children John and Katherine De Mille.

UNHAPPILY MARRIED. SEARCHING FOR LOVE

Having established himself as an able interpreter of strong character roles, with his work as Mark Sabre in "If Winter Comes," Percy Marmont now appears in the new William Fox production, "You Can't Get Away With It," which opens a special engagement at Talmadge's Broadway Theater Sunday. Again Marmont has the part of an unhappy married man, hungry for love.

In this story he finds it with a girl employee and they both learn that "You Can't Get Away With It." Romance, action and a touch of humor here and there, are said to combine in a picture which conveys a moral and at the same time furnishes good entertainment.

The picture was taken from the story by Gouveneur Morris. Playing opposite Marmont is Betty Bouton, as the shop girl. Malcolm McGregor and other well-known players complete the cast.

VALESKA SURATT HERE NEXT WEEK

Valeska Suratt says she is returning to Los Angeles—to live.

The exotic Valeska will be here next week appearing at Pantages in "The Purple Poppy," a playlet with which she has been touring the Pantages circuit for the past three months. Then she will continue her tour for another three months, and after that she's coming here for good.

This determination, coupled with the recent announcement by Miss Suratt that she intends to marry, reminds one that June is the month of brides and California the home of orange blossoms. Perhaps that visit to Los Angeles will be the honeymoon.

BETTY COMPSON ON METROPOLITAN BILL

Betty Compson in "Woman to Woman" is the offering at Grauman's Metropolitan Theater beginning tomorrow. The picture presents the star in the role of a Parisian dancer and is set in a background of London and Paris night life.

Several feature numbers accompany the picture, including the versatile dancers, "The Three Little Maids," who are accomplished artists in every kind of terpsichore from ballet to jazz; the novelty sketch "Out of the Inkwell," wherein the caricature clown in the screen cartoon series steps right from the screen to the stage; a second week of the singing Harper Sisters, Herman Heller and the orchestra and Henry B. Murtagh at the Wurlitzer.

READY FOR VILLAINS FOR ONCE IN CAREER

Norma Talmadge is smiling triumphantly these days.

"At last I have had my revenge on those who treated me cruelly in the past," says Norma. "My chance came in 'Ashes of Vengeance' which is now showing at Grauman's Million Dollar Theater.

"In other pictures I have been beaten by club, strap and whip and choked and struck times without number. But in 'Ashes of Vengeance' I get back at my tormentors for in this sixteenth century romance I wield a sword."

Miss Talmadge took lessons in swordmanship from Fred Cavens, former fencing instructor at the National Military College in Brussels.

"I gave Wallace Beery some sharp nicks with my rapier," she exulted, "and as for Courtenay Foote—well, he wasn't forgotten either. Conway Tearle, my leading man, and I were all ready for the villains in 'Ashes of Vengeance'."

BATHING BEAUTIES APPEAR IN PERSON

LOEW'S STATE BOOKS BELCHER DANCE ACT

To augment the current show, Manager John Gorring of Loew's State Theater has obtained an Ernest Belcher ballet, which will open tomorrow in connection with the second week's showing of "Flaming Youth." The act is not in the nature of a prologue, although atmospheric of the feature picture. It is a Grecian ballet, staged in a riot of colors.

Theaters—Announcements—Entertainments

A KISS—

Soft Lights and Music—One Man and Two Women With These Intriguing Situations

KATHLEEN NORRIS Created "Lucretia Lombard"

A Novel That Created a Sensation Everywhere

Warner Brothers Produced It as a Drama of

"FLAMING PASSION"

With Monte Blue, Irene Rich, Alec Francis, Norma Shearer, Mae McDermott

AND IT STARTS TOMORROW—CALIFORNIA THEATER

California Theatre Main 8th

Today and Tonight Only

Goldwyn's Production of the Sensational ARTHUR SOMERS ROCHE STORY,

"Day of Faith"

With Eleanor Boardman, Ray Griffith, Ford Sterling, Tyrone Power and 1924'S FIRST BIG LAUGH WILL ROGERS In Hal Roach's Burlesque "2 Wagons—Both Covered"

Elinor's Concert Orchestra

Popular Prices—Continuous—11 A.M. to 11 P.M.

Miller's Main Near 9th

2nd Week Now—and at Popular Prices

MARION DAVIES In the Gorgeous Goldwyn Cosmopolitan Production "Little Old New York"

Santaella and his "Different" Orchestra

MASON OPERA HOUSE

LAST 3 DAYS MATINEE TOMORROW Last Time Sun. Jan. 6

The Messrs. Shubert Musical Hit.

"BLOSSOM TIME"

One Week Beginning Monday, Jan. 7th

THE BAT

SEATS NOW Evgs., 50c to $2. Wed. Mat., 50c to $1.50. Sat. Mat., 50c to $2.

AT OLD SAN GABRIEL THE MISSION PLAY By John Steven McGroarty

R. D. MACLEAN, the Distinguished Tragedian AS FRAY JUNIPERO SERRA, WITH A CAST OF OVER 100 PLAYERS.

Performances every afternoon except Monday at 2:15. Wednesday and Saturday Evenings at 8:15. Tickets at:

SAN GABRIEL—Theater Box Office.

LOS ANGELES—Main Floor Pacific Electric Station, Birkel Music Co., 446 S. Broadway; Daynes, Beebe Music Co., 6527 Hollywood Blvd., and all leading hotels.

PASADENA—Jarvis, Prinz & Hunter, 49 E. Colorado.

LONG BEACH—Pacific Electric Station.

PHILHARMONIC AUDITORIUM 5th at Olive

WALDEMAR J. ADAMS Presents

SWEDEN AND THE "Gothenburg Exposition"

Only One Showing Fri. Eve., Jan. 11

A Two-Hour Motion Picture Travel Review

To see this picture is like spending a year in Sweden.

Make Your Reservations Now—All Seats Reserved—Prices 50c-75c-$1.00.

MOROSCO THEATER 744 SOUTH BROADWAY

5th Glorious Week—Start the New Year by seeing this joyfest. Matinee Saturday 2:20—Love, Romance, Mystery and Thrills—

THE LADY KILLER

By Alice and Frank Mandel, Authors of "The High Cost of Loving"

Curtain Rises Nightly, 8:20

Matinee Saturday, 2:20. Best Seats—Mats., 50c; Eves., $1.25

PANTAGES SEVENTH AT HILL VAUDEVILLE "AMERICA'S FINEST"

CONTINUOUS 1 TO 11—CHILDREN ANY TIME 15c

HERE'S A SHOW THAT WILL GIVE YOU A LAUGHING START FOR 1924

Seven Acts

A. ROBINS—ROSS, WYSE & WYSER—FOUR PHILLIPS—FARRELL & HATCH—MARSHALL MONTGOMERY—RAFAYETTE'S DOGS—LUCILLE & COCKIE—RALPH LEWIS IN "BLOW YOUR OWN HORN"

Next Week—VALESKA SURATT—In Person With Her Company in "The Purple Poppy"

MAJESTIC NINTH & BROADWAY

Mats. Wed., Sat.—Second Week Thomas Wilkes Presents

MARGARET LAWRENCE In Her Latest Success "SECRETS" By Arrangement with Sam H. Harris

Orpheum ORPHEUM CIRCUIT VAUDEVILLE

MATINEE DAILY, 15c-25c Evenings, 25c to $1.50 Ex Sat., Sun. and Holidays Phone 873-214

NORA BAYES Jan. 7

BELLE BAKER LAMBERT & FISH DEAGON & MACK WHITE SISTERS EMILIE LEA & CO. CATHERINE SINCLAIR & CO. HARRY STODDARD & BAND MAY WIRTH & CO.

HIPPODROME Vaudeville Main St. at 4th

A Photodrama That Throbs With Action "SCARS OF HATE" with Mary Wynn and Jack Livingston.

6 FEATURE VAUDEVILLE ACTS 6

Continuous Daily, 1 to 11; Sunday, 12 to 11 P.M.

CINDERELLA ROOF SIXTH STREET AT OLIVE

HARRY LANGDON & MACK SENNETT'S 1924 BATHING BEAUTIES IN PERSON TONIGHT!

By KAREL CAPEK

LAST 2 WEEKS and FINAL WEEK

R. U. R.

Evgs. inc. Sunday—50c-$1.50. Mats. Wed. and Sat. 50c-$1.00

OPENING JAN. 7th "TIGER! TIGER!" by Edward Klobock

FINE ARTS THEATER Grand at Seventh 927-929

CLASSIFIED INDEX.

	Page.
LOST AND FOUND	10
SPECIAL NOTICES—Miscellaneous	10
SPECIAL DINNERS	10
PERSONALS—Business	10
BUSINESS ANNOUNCEMENTS	10
EDUCATIONAL	10
WANTED—Help, Male	10—11
WANTED—Help, Female	11
WANTED—Help, Male and Female	11
WANTED—Agents and Canvassers	11
EMPLOYMENT AGENCIES	11
WANTED—Situations, Male	11
WANTED—Situations, Female	11
WANTED—Situations, Male, Female	11
WANTED—To Rent	11
TO LET—Rooms	11—12
TO LET—Rooms and Board	12
TO LET—Housekeeping Rooms	12
TO LET—Apartments	12
TO LET—Flats	12
TO LET—Houses, Furnished	12
TO LET—Bungalows in Courts	12
TO LET—Houses, Unfurnished	12
TO LET—Beach Property	12
TO LET—Stores, Offices, Etc.	12—13
TO LET—Flats, Apartments, Houses, With Furniture and Lease For Sale	13
FURNITURE	13
MUSICAL INSTRUMENTS	13
MACHINERY	13
FOR SALE—Miscellaneous	13
WANTED—Miscellaneous	13
SWAPS—All Sorts	13
RADIO, WIRELESS APPARATUS	13
BOATS, YACHTS, ETC.	13
AUTOMOBILES—Miscellaneous	13—14
MOTORCYCLES AND BICYCLES	14
TRACTORS, FARM IMPLEMENTS	14
HORSES, MULES, CATTLE, ETC.	14
POULTRY, PET STOCK, SUPPLIES	14
HOUSES—For Sale	14—15
HOLLYWOOD—Miscellaneous	15
BEVERLY HILLS—Miscellaneous	15
GLENDALE—Miscellaneous	15
PASADENA—Miscellaneous	15
ALHAMBRA—Miscellaneous	15
EAGLE ROCK—Miscellaneous	15
GOODYEAR PARK—Miscellaneous	15
HIGHLAND PARK—Miscellaneous	15
HUNTINGTON PARK—Miscellaneous	15
INGLEWOOD—Miscellaneous	15
SANTA MONICA—Miscellaneous	15
CITY LOTS—For Sale	15
APARTMENT, FLAT PROPERTY	15
BUSINESS PROPERTY	15—16
INDUSTRIAL PROPERTY	16
INCOME PROPERTY	16
SUBURBAN PROPERTY	16
BEACH PROPERTY	16
HARBOR PROPERTY	16
COUNTRY PROPERTY	16
MOUNTAIN, CANYON PROPERTY	16
EASTERN, NORTHERN PROPERTY	16
GOVERNMENT LANDS	16
OIL PROPERTY	16
ORANGE, LEMON, WALNUT	16
POULTRY RANCHES	16
REAL ESTATE—Miscellaneous	16
ACREAGE FOR SUBDIVISION	16
WANTED—To Purchase Real Estate	16
FOR EXCHANGE—Real Estate	16—17
MONEY TO LOAN	17
MONEY WANTED	17
MORTGAGES, TRUST DEEDS	17
MINES AND MINING	17
HOTELS AND ROOMING-HOUSES	17
BUNGALOW COURTS	17
APARTMENT-HOUSE BUSINESSES	17
BUSINESS INVESTMENTS	17
BUSINESS OPPORTUNITIES	17
BUSINESS OPPORTUNITIES Wanted	17
LEGAL NOTICES	17

CLASSIFIED RATES
(Effective April 15, 1923.)

[illegible]

FRIDAY, 8 P.M., is closing hour for the early issue of the Sunday Times.

The Times maintains Want-Ad collection boxes in the lobbies of the following office buildings, where you may deposit copy for Want-Ads or answers to blind number advertisements. Collections are made hourly:

[illegible]

TIMES WANT-AD SUPREMACY

During 1922 the LOS ANGELES TIMES printed 1,483,266 Want-Ads, LEADING every other newspaper in the United States. All Want-Ad readers are attracted by this stupendous variety of offerings. It is well recognized in Los Angeles that "everybody reads THE TIMES for Want-Ads."

TIMES' TELEPHONES
Metropolitan 0700.
TIMES MAIN OFFICE
Times Building,
Corner Broadway and First.
TIMES BRANCH OFFICE
621 South Spring.

LOST, FOUND, STRAYED—And Stolen.

CAPE—Brown fur at Loew's State Dec. 28th. Between 4 and 5:30 o'clock. Reward. MRS. HARRISON, 2526 W. Jefferson. Beac. 7190.

CASE, lost, small leather, (containing Bible and 2 Christian Science books. MRS. COX, 219 S. Windsor blvd. 432648.

CAT LOST—Big yellow, Thursday night in vicinity of 1st st. and Manhattan Pl. Reward. PHONE 438769.

COAT lost; boy's, glasses in pocket, vicinity of Lamanda Park or Pasadena. Reward. 2576 E. WALNUT ST. Phone Colo. 7044.

CONTRACT lost on Spring St. Land contract on lot in San Pedro. MISS McDONALD, 2245 W. 25th St.

CONTRACT, lost, downtown. Reward. Address E, box 13, TIMES OFFICE.

DIAMOND ring lost, platinum setting, near Cahuenga and Hollywood Blvd. Reward. 2232 HOLLY DRIVE. Ph. Holly 2094.

DOG, lost, Tues. afternoon, 8th and Flower, small brindle French bull, female. Answers to name Queenie. Liberal reward. 840 S. FLOWER. 876651.

DOG—Male collie lost Wed. 6 mos. old, about 27 in. high, white feet & neck, long pointed nose, notify SMITH, Ver. 7341. Reward.

DOG lost; German Police dog, male; large, light brown. Harness & tag with name of owner, MISS OLIVE HOBBS. Reward at 1041 S. Manhattan Place. 758-75.

DOG LOST—In Riverside, Airedale. Dog answers to "King." Collar and Reno, Nev., tag No. 28. Liberal reward. J. H. YERKES, phone 591, Riverside, Cal.

DOG lost; Collie; strayed; answering name "Poddy." White face and breast, white & yellow markings on body. Phone DREXEL 0134.

DOG—Lost, strayed or stolen from my car on Grand Ave. between 5th and 6th. Large black male Airdale. Reward. Phone 599524.

DOG—Toy Boston Bull, female, answers to name of Topsy. Lost near Pico and 8th. 359 PARKMAN AVE.

DOG lost. Brindle Bull, wearing Spokane (Wash.) license, clipped ears and very short tail. 1043 SPAULDING AVE. 471027.

DOG lost; Irish Terrier; lic. tag 16059. Answers name Dennis. TEL. 598-959. Reward.

DOG LOST—7th St. near Spring, Chow Chow, male, light brown color. Notify 1414½ Hayworth Av. Hollywood. 436100.

DOG LOST—White Japanese Spaniel, near Mozart and Workman. Reward. Cap. 3955.

DOG LOST—Gray back female Airedale, reward. Call 293528 after 9 a.m.

DOG LOST—Spitz pup, male, near W. Adams & Ver. BEACON 3260. Reward.

DOG LOST—Light brown Harrier pup. Name Mercer. Reward. BOYLE 5844.

DOG LOST—Collie puppy from 563 S. Oxford. PHONE 569571. Reward.

DOG FOUND—Boston bull female. Owner have by paying expenses. DREXEL 5935.

DRESS lost; black evening dress, Wednesday morn. DREXEL 3300, Nurse, Apt. 212.

EARRING LOST—Small green bead earring N. Yr's eve, on Bdwy, Spring, 8th or 9th or Garvanza car. Garv. 3383, 5818 York Blv.

EAR-RING lost; black ball with crystal band; Westlake district or 7th St. car. DREX. 1186. Reward.

ENVELOPE lost containing 15 $100 bills, bet. 9 a.m. & 9:30 p.m. Wed. Reward. F. C. FEHRMAN, 2214 Magnolia St.

FOUNTAIN pen, vicinity 7th and Hoover. Return 711 VAN NUYS BLDG. Reward.

FUR lost; Squirrel neckpiece, 2 heads and 2 tails, lost between Placentia and Los Angeles, or between cor. 5th and Los Angeles and the Clark Hotel. Reward. MAIN 4587.

FUR, lost, Stone Marten, Mon. eve., Dec. 31. Somewhere around Fair Oaks ave. and Bank to South Pasadena High School. 1015 ROLLINS. Colo. 5839.

FUR—Lost red fox, either Xmas night or few days later. Reward. Mrs. Bert Tach, Continental Hotel. 871724.

FUR lost; Tuesday. Oak Knoll car, gray fox fur; time 1:30 p.m. (Reward.) WILKIE, 1790 Ridge Way, Pasadena.

GOAT found. Milch goat. Call at 90919 S. MAIN, pay for ad and care.

GLASS case and black rim glasses lost, Frizzelle, Optician, on case. Reward. HELEN ALEXANDER, 2103 Aubrey st.

GLASSES lost, lady's shell rimmed. Dec. 31. BEACON 9035.

GLOVE lost. 1 black kid glove between 9th and 11th on Bdwy., Thursday afternoon. Call 509615.

HORSES—$25 reward offered for the recovery or information leading to the recovery of a team of mares, black, and 1 red roan, weighing about 1500 lbs. each. Gone astray, somewhere in San Fernando Valley. Notify VAN NUYS POLICE STATION.

LAUNDRY lost, bundle of soiled linen between Leland and Cherokee Ave., Hollywood. Finder please phone MET. 3005 for reward.

MULES—Lost one black horse mule and one red horse mule at 1st and Kenmore Night of Jan. 1, 1924. Reward for information. Address F, box 177, TIMES OFFICE.

NECKLACE and ring found on W. 20th st. Address T, box 67, TIMES OFFICE.

OVERCOAT lost. Brown with a green mixture, with label "Foreman & Clark." Contained 2 cigaret holders; between Santa Monica Blvd. and 60th st. on Vermont. Reward. 597-586. 1118 MADISON.

PIN lost; diamond bar pin about 2½ inches long; larger at center and either end. Reward. PHONE 873-514.

PIN LOST—Platinum breast pin, set with diamonds. Liberal reward if returned to 816 S. PLYMOUTH BLVD. Ph. 763112.

PIN lost. Gold bar filigree with diamond center and pearl at each end. Reward. 432488.

PIN—Fraternity pin lost, set with pearls. R. LOVENDALE. Phone 54732.

POCKETBOOK lost. New Year's Day on Figueroa at 8th st. Kindly return drafts and check to 634 SO. FIGUEROA.

PURSE LOST—Will party finding purse at bank at Pico and Grand, please call me up or mail the automobile license certificate to me. Can keep money as reward. Certificate is very important to me. L. PATTERSON. 1107 S. Main. Phone BDWY. 6615 or 763106.

PURSE LOST—Patent leather, Sun Drug Co., 8th and Hill, Thurs. aft., containing currency and bank statement. Reward. 490224.

PURSE, lost, brown leather containing wedding ring, engraved. Reward. VER. 5156.

SAXOPHONE, C soprano, lost on S car. Between 7 and 8 a.m. Monday. Reward. Call 560725.

SUIT CASE lost off running-board, brown leather, contains student's clothing, books, etc., vicinity Beverly and Western, $50 reward, 66122.

SUITCASE lost on Ventura Blvd. near Girard. Finder notify L. E. HESS, Owensmouth. Corner Sherman Way and Shoupe ave.

SUIT case, (small) lost, containing glasses and lady's wearing apparel. Reward. Call 21817, SANTA MONICA.

TYPEWRITER LOST—Corona, Weds. eve., Jan. 2, probably left on W. Washington car. Excellent reward offered. Finder please communicate with R. D. MONTGOMERY, 9 Berkeley Square, Los Angeles. Phone 75588.

WATCH—Lost, lady's gold Waltham. A. R. engraved on lid. Reward. 879711.

AIRDALE—Lost young male dog wearing red braided leather collar, strayed Tuesday from 1957 Lemon St., So. Pasadena. Named "Tex." Reward. L.A. phone 351-480.

$50 reward for sapphire and diamond cluster ring lost at Green Mill New Year's night. MRS. CONNER. Phone 560-877, 450 South St. Andrews Place.

LOST in Gorions on Bdwy., vanity case with money and articles of small value. Return to Hooper Apts., 1315 W. 9TH. Bdwy. 6160. Reward.

WILL party who called telephone, 432-488 regarding lost diamond bar pin, please call again. REWARD.

LOST on January 1st from 355 Muirfield Road, little gray Persian kitten. Reward if returned.

$25 reward for return '22 Stude. special six tour. car; license 395758, engine EL33331. 633 N. COMMONWEALTH AVE. 598-816.

LOST at Hotel Vista del Arroyo, Pasadena, topaz surrounded by pearls. Valued only as heirloom.

LOST—Wrist watch Jan. 1st, on Boyce Ave. Advise 3929 BOYCE AVE.

FOUND—BAR PIN. PHONE 598828.

LOST, FOUND, STRAYED—And Stolen.

BAG LOST—Black handbag on A car, contents of same, gold bowed glasses, gold wrist watch, ring, bank book and keys. Liberal reward. Return to KYSA WARRENS, 437 E. 39th St.

BAG, lost, dark blue, Tuesday evening, containing dividend checks and cash. Reward. HUM. 4407.

BAG lost, beaded; contained $43, 2 watches, Cinderella Roof New Year's, Working girl. 521 S. UNION AVE. 55167. Reward.

BAG lost. Chamois bag containing diamond lavaliere and earrings. Liberal reward offered. PHONE 593813.

BAG. Black lea. hdbg. lost, contains wrist watch, keys with own. name & purse. 708 W. 6TH ST. Acacia Hotel. Lib. reward.

BAG—Silver mesh purse, near Mason Opera-house, New Year's Eve. HOLLY 8960.

BEADS LOST—String of pearl beads on December 28, near Highland ave. and Hollywood Blvd., valued for sentiment and as Christmas present. Reward offered. Call MISS FLANIGAN, 473716, or Address T, box 285, TIMES OFFICE.

BEADS; amethyst & gold prayer beads. Dec. 30; initials N.V.M. Ph. 795490. Reward.

BILLCASE lost; with $5 bill and lodge receipt in it; in the vicinity of Santa Monica. Return to F. R. PARDEE, 322 West Kelso Street, Inglewood, California.

BROOCH LOST—Cameo, en route to Pasadena flower show on F or Oak Knoll car. Reward. Call HOLLY 6283.

BROOCH—found, pearl and amethyst, Sunday. Call after 6 p.m. 598772.

SPECIAL NOTICES—Miscellaneous

Baths and Massage

MELROSE MINERAL SPRINGS. ELIMINATES THE ACIDS & POISONS. Electric cabinet sweats and hot sulphur baths. Treat for rheumatism, neuritis, sciatica, heart, stomach, kidney, liver trouble and all rundown conditions. Oprs. both sexes. Abrams treats given. Dr.'s advice free. Yellow car "R" on W. 7th st. marked Melrose direct to springs. 5673 Melrose at Larchmont. Holly. 5494.

GENUINE MASSAGE—OSTEOPATH. Assistants, Misses Meyers and Hagan. Steam, Electric and Hot Air Cabinets. Intestinal IRRIGATION. All kinds of Electro-Vibratory Treatments. Hours 9 a.m. to 9 p.m. Sun. and Holidays 9 a.m. to 4 p.m. All sexes. 516½ S. HILL ST. Portsmouth Hotel. S. 200.

BARTON HEALTH INSTITUTE NOW OPEN. Swedish massage, medicated bath, electric treat.; oprs. both sexes. Hrs. 10-7 p.m. Sunday 10 to 2. Suite 332, 318 W. 5TH ST., bet. Bdwy. and Hill.

ELECTRIC Light cabinet, Swedish massage, baths, sun-ray lamp. Oprs. both sexes. MISS KAARBY & Grant, Nurses asst. Hrs. 9 to 7, Sun. 10 to 3. Suite 919, CONSOLIDATED BG., 6th & Hill. 64060.

INSTITUTE of Electrotherapy with latest modalities, cabinet sweats, sun lamp and radium, scientific massage, trained nurses in attendance, both sexes. 229 Union League Bldg., 2nd & Hill. 820270.

ISHAM & CORNELL NURSES. Scientific massage, hot oil rubs, med. steam cabinet and salts baths, electro-therapy. Hours 10 to 7. Sun. to 3. 126 W. 3RD ST. OFFICE 305.

THE MacFADDEN INSTITUTE of Physio-Therapy, electro steam cabinets, sweats, baths, massage, corrective exercises, physical culture. 9 a.m. to 10 p.m. Sunday 12 to 6 p.m. 254 SO. BDWY. Rm. 228.

CABINET sweats, swedish massage. Violet Ray and deep therapy; sun tree ments. Graduate nurses, both sexes. Hours 10-6. 585 I. W. HELLMAN BLDG.

SWEDISH MASSAGE, CABINET BATHS. OPRS. BOTH SEXES. 9 TO 9. SUN. TO 3 P.M. 206 UNION LEAGUE BLDG. 2ND AND HILL. 61758.

MASSAGE, bath, operators both sexes. Open eves. and Sunday. 506 STANFORD AVE.

ELECTRIC treat. & massage. KITTY FOSTER, 251 S. Fremont, Rm. 6. Hrs. 10-8.

NEWLY OPENED, medical steam baths. Swedish Massage. 108 N. Spring st. Rm. 3.

SULPHUR baths and body mass. both sex. Open 9 a.m. to 9 p.m. 800 S. Figueroa.

FIRST-CLASS massage, baths, opened Sun. Oprs. both sexes. 1018½ SO. OLIVE ST.

MASSAGE sweats, pine baths, elec. treat. $1 up. Grad. masseuse. 748½ W. 7TH.

CORA A. DEMOND, Massage and Chiropractic adjustments. 922 W. 6th. 828652.

SWEDISH scientific massage. Steam baths. BEAUTY SHOP. 828961. 337½ S. Hill.

MASSAGING, manicuring. MISS LANE, 1542 W. 7th, Rm. 1. Hrs. 10-6:30. Opn. Sun.

Medical

DRS. SHORES & SHORES, Specialists, 602-3-4 Lissner Bldg., 524 S. Spring St., Los Angeles. Catarrh, deafness, head noises, asthma, rheumatism, neuritis, eczema, piles, abnormal blood pressure, epilepsy, goiter and other CHRONIC DISEASES of the nerves, blood, skin, lungs, heart, stomach, bowels, bladder, kidneys, liver a specialty for 30 years. Hours 9 to 5. Evenings 7 to 8. Sundays 10 to 12.

MEDICAL AND SURGICAL CLINIC—For men, women, $1, including medicines. All diseases. 230 SAN FERNANDO BLDG., Main and 4th Sts. Office hrs. 11 to 1 and 3 to 7.

SKIN and blood diseases successfully treated by physician who for many years specialized in this country and abroad. Office hours 1-4, eve. 7-8. 315-18 SAN FERNANDO BLDG., 4th and Main.

PROSTATE TROUBLES cured, no surgery or drugs. Free folder and consultation. DR. ALBERT THURLOW HUNT, D.O., 815 Wright & Callender Bldg. Hill at 4.

FAMOUS woman specialist, 30 yrs. experience with women's troubles. Consult from 2 to 4 p.m., 328 W. 41ST Pl.

DOCTOR FOR MEN—Specialty 30 years. New methods. Free exam. Permanent results. 219 DOUGLAS BLG., 3rd & Spring.

ABRAMS BLOOD TEST FREE. Electronic method cures when others fail. Hours 10-6. Health Institute, 317 N. Hill st.

WOMEN'S diseases our specialty. Dr.'s advice free. Melrose Spgs. 5633 MELROSE. W. 7th Melrose B car direct. Holly 5494.

VARICOSE VEINS of the leg cured while you work. Feel old at 50? DR. C. H. EDICK, 816 So. Figueroa, L. A.

MEN, see the Master Specialist, 31 years' experience, satisfaction guaranteed. Examination free. 247 SO. BROADWAY.

PILES—Easy treatment, permanent result. 707 S. BROADWAY. Room 930.

WOMEN'S diseases, all troubles. Specialist. 419 CALIFORNIA BLDG. 2nd & Bdwy.

Sanatoriums

MOUNTAIN Glen sanitarium and rest home, Sierra Madre. Finest location in California for lung, constitutional or aged, famous combination. Treatment with every medical care, comfort and kindness. Rates low.

NEWLY equipped hospital and cottages. Acres of beautiful grounds and orange trees. Hydrotherapy. All doctors solicited. Phone GLENDALE 872. 1100 E. Windsor Road, Glendale.

BALDY VIEW SANITARIUM. For men, mild mental, nervous and aged, large grounds, house physician, steam heat, $40 a mo. & up. Ph. ALH 1402.

DESERT Rest Home, all mod. conveniences, no fogs, best of everything. Rates $28 per wk. up. B. A. FUNK, 903 Bank of Italy Bldg., 827573.

TUJUNGA SANATORIUM & REST HOME, 2000 ft. altitude. Asthma, all cases not contagious treated. Open to physicians. M. C. DARWIN, Mgr., Sunland 92-R-2.

HOLLYWOOD Health Home, 4614 Finley ave. for convalescents, chronic, nervous or aged persons. PHONE 598-245.

EXCLUSIVE home-trained nurse for aged and invalids. 1115 W. 54TH. Univ. 2574.

Chiropractic.

AT THIS season it is expected that you do not feel as you should. If you are sick and want to get well, consult Dr. C. H. WITTEKIND, Chiropractor, 303 Grant Bldg. Evenings till 8.

DRS. ALBERT AND MARY GREENFIELD. 10 EXPERT ADJUSTMENTS, $10. 714 S. HILL. ROOM 214. 876788.

CHIROPRACTIC fee, $1. Dr. Flansholtz, 402 Frost Bldg., 145 S. Bdwy. 64057.

FREE chiropractic treatments. Eclec. Coll. of Chiropractic. 321 S. HILL. 874681.

Society Meetings

SOCIETIES—Hold your social affairs at the beautiful Casa de Flores. Splendid dining room and spacious ballroom. All forms of social activities. 240 W. ADAMS.

Optometry

OPTOMETRIC CLINIC—Examination of the eyes carefully made under the supervision of registered optometrists, daily 9 to 3, Saturday, 9 to 12. LOS ANGELES SCHOOL OF OPTOMETRY, Wright & Callender Bldg., 4th and Hill sts. Ph. 873-337.

Detectives.

DETECTIVE service, special divorce, blackmail or industrial operators. RANKIN, 403 Douglas Bldg.

SECRET investigators, expert locator. A. E. SMITH, AGY., Wilcox Bldg. 824175.

ALBERT J. CODY. 1212 S. Grand. Consultation free. By. 6349.

Dentists

PYORRHEA CURED—With a written guarantee. 820202.

Auto Trips and Travel Offers

LOW RATES to San Francisco, San Diego, Portland, Seattle and other West Coast points by Pickwick Stage, scenic highway routes. Warm, comfortable coaches, quick schedules. Specify Pickwick at UNION STAGE DEPOT, 5th and Los Angeles sts. Ph. Metro. 1720, Bdwy 1245.

GENTLEMAN going to Chicago and Pittsburg, leaving Sunday, wishes reduce expenses with favor. Address T, box 229, TIMES OFFICE.

LEAVING for San Francisco, will take 1 or 2 persons. Can drive auto. Rm. 551, HAYWARD HOTEL.

SPECIAL DINNERS—Good Eating Places.

LUGANO GRILL, 647 So. Flower—Special 75c luncheon, Reg. dinner, $1.25 & $2.

PERSONALS—Business

ESTABLISHED concern will pay 1% per month on sums, $200 and up. Ample security furnished. Can return principal any time. Address EE, box 516, TIMES BRANCH.

BLUE? PUZZLED? WANT TO KNOW? See the Sightless Life Reader, DR. OLIVER P. COOPER, 1121 S. Olive. 25 years' practice. Consultation $1. Full reading $3. Open Sundays and eves.

AMELIA ELMER, one of the best spiritual readers in L. A. You don't have to write your question. She can tell you what your troubles are and advise you how to overcome them. 1016 S. OLIVE.

WE collect. Try us once. Expert locators, $10 to $50, 20 per cent; $50 up, 15 per cent. Beacon 8508. AMERICAN SERVICE BUREAU, 2109 W. Pico.

LARSON & LARSON, Palmer Chiropractors. 520 Wright-Callender Bldg. 4th and Hill Sts. Ph. METRO. 4819.

MADAME FRANCIS RACINE, spiritual message medium. Hrs. from 10 to 8. Open Sunday 11 to 6. 1106 W. FIRST ST.

MADAME MILLS—"See the Best" WORLD FAMOUS READER (Ladies only.) 1323 S. HILL. Venice Apts. (Rear.)

CONGENIAL Club for ladies & gentlemen. Write BOX 1124, L. A. Confidential.

LONESOME club, fee $1. Information, stamp. No publicity. 525 Arcade, L. A.

AUCTION BRIDGE LESSONS. Do not order your friends to teach you. Call 71075.

MADAME GAZETTE, wonderful woman of mystery. 1547 W. 7TH ST. 54799.

REV. MARIE BARRY, DAILY READINGS. 749 SOUTH HOPE. MAIN 3908.

JOIN our social club, monthly dues include [illegible]

SPECIAL NOTICES—Miscellaneous

BETTER EARLY THAN TO MISS OUT. TELEPHONE YOUR SUNDAY ADS TO THE TIMES FRIDAY OR EARLY SATURDAY. METROPOLITAN 0700.

LEGAL advice free. W. MATTHEWS, Attorney, 210 Douglas Bldg. Metro. 4379.

HIGHEST prices paid for diamonds. S. D. COHN, 302 Bank Italy Bldg., 7th at Olive.

Baths and Massage

NEWLY opened, medicated steam baths. Swedish Massage. Electric Vibratory trmts. 108 N. Spring st., Room 3. Hrs. 9-7.

DAVIS medicated vapor bath with scientific manipulations will keep you well. Trained nurses in attendance. 10 to 8:30. 238 W. 52ND PLACE.

ELECTRO therapy, Sun lamp, scientific massage, vibratory sweats. Osteo. manipulations, violet ray. 9 to 9. Sun. 6 p.m. 826 UNION LEAGUE BLDG.

MASSAGE—Shower, olive oil, alcohol rubs. MISS DALZELL, Asst. Ems Hotel. Rm. 100, So. side ent. Hrs. 9 to 7. 821 S. Olive.

MASSAGE, oil & alcohol, chiropractic with Reisland traction. Open eve. & holidays. 327½ S. HILL ST. 827961.

BODY massage, oil and alcohol rub, vibration, Vio-Ray, $1 up. Op. both sexes. 419 DELTA BLDG., 428 Spring.

MAE E. CURTIS, massage, scalp, elec. and violet ray, toilet articles. 557 S. FREMONT, Apt. 25. 10-6. Met. 1518.

LUCILLE L. WEBBER, scientific massage, chiropractic adjustments. Opers. both sexes. 223 I. W. HELLMAN BLDG. 61371.

STAR Japanese baths and massage, internal bath, scrub baths, oil rubbing. Operators both sexes. 315 N. SAN PEDRO.

PERSONALS—Business

KNOW THY FUTURE

KENDALL STUDIO PSYCHIC SCIENCE. Established 25 Years. JEROME B. KENDALL, Ph.D. RELIABLE (LICENSED) ADVISER, CLAIRVOYANT, ABLE TEACHER AND PSYCHOLOGIST. INDORSED BY EMINENT PROFESSIONAL MEN THROUGHOUT THE COUNTRY. BANK AND PERSONAL REFERENCES.

Men and women in all walks of life consult this eminent scientist.

Life's perplexing problems quickly solved by this gifted, reliable medium. If in TROUBLE or DOUBT over complicated affairs of life, seek the advice of one who can tell you your every wish and desire, and how to realize your greatest ambition in life.

JEROME KENDALL points out the sure road to success in business, love, marriage, health, happiness, domestic and personal affairs. Teaches development, power of control and influence.

Know what is best to do, how and when to do it. All business strictly confidential.

SPECIAL READING, $1. SATISFACTION GUARANTEED. Lessons and advice daily, 10 to 6; Thursday eve. until 9. Closed Sun. Permanently located own private residence. MAID IN ATTENDANCE. 1924 W. SIXTH ST. Corner Westlake Ave.

HOWARD L. MORTON.

SPIRITUAL ADVISER, TEACHER AND PSYCHOLOGIST. HEALTH, BUSINESS, DOMESTIC AND ALL personal affairs advised upon; no matter what your troubles or desires may be, HOWARD L. MORTON can help you. $1. Hours 10 to 6; Thursday eve. until 9. Closed Sunday 539½ S. BROADWAY, between 5th and 6th sts.

PSYCHIC. EDWARD CHARLES. Gives important advice on all affairs of life; no matter how trivial or how large your troubles may be, his capabilities can help you remove these obstacles to your path; whether it be business advancement, health, love, troubles of any kind, consult me. 820 S. GRAND AVE.

HEALING THE SICK. The Bible way. By the power of God. Bring the sick and afflicted. The blind see, deaf hear, lame walk. Cancers, dropsy, rheumatism, Bright's disease and all manner of diseases healed. EVANGELIST MILTON GRATZ, from Bethlehem, Pa. Office 121½ S. BDWY. Room 3, upstairs.

LEARN TO LIVE RIGHT. KNOW YOUR CAPABILITIES. YOUR FUTURE CORRECTLY REVEALED. Mediatorial sickness and business troubles arbitrated. Mrs. Gentry, famous Divine Healer, 816 W. 10th. 10th and Figueroa, 2 doors west of Alco Hotel, residence and office hours 9 a.m. to 10 p.m. Open Sunday. Private phone 53972.

ASTROLOGICAL FORECASTS. An accurate 4-page illustrated Astro-Lalour horoscope will be sent to you at once on receipt of your birth date and 35c in coin. Questions answered. HINDU HOROSCOPE BUREAU, Box 1014, Arcade Station, L. A.

MADAME ROSE. PALMIST. CLAIRVOYANT. $1—SPECIAL READINGS—$1. "Confidential" advices on all affairs of life, love, marriage, business, changes, etc. Hrs. 10 to 8. Open Sunday. 424 W. 9TH ST. (Nr. GRAND AVE.)

WHO OWES YOU? We make them come through. No collection, no charge. F. A. GRAY. 525-26 BRYSON BLDG. 62466.

PERMANENT WAVING—8 curls for $5. Whole head, $15. BENNETT'S PERMANENT WAVE, 714 So. Hill. Mezzanine Floor. 824-423.

ENLARGE your acquaintance. Send self-addressed envelope for full information. Strictly confidential. BOX 627, Hermosa Beach.

How to remove & prevent wrinkles in 15 min. Free dem. Nikk-Marr, 814 W. 7th. Permanent waving, $10 whole head. Morgan and Cook.

MLLE. EDLA LAURENCE in Hollywood. Educated, gifted Psychic woman. Ordained spiritual adviser. Hrs. 1 to 9. 1546 N. WESTERN. Ph. Holly. 2331.

CONSULT one who knows. JANETTE, 1364 E. 23rd st. HUMBOLT 5264-J.

LEGAL advice free. W. MATTHEWS, Attorney, 210 Douglas Bldg. Metro. 4379.

Inquiries—Missing People

ANYONE knowing the address or whereabouts of A. L. MADISON address D, box 284, TIMES OFFICE.

FRANK BEAVER, 1438 Roosevelt st., missing 2 mos. Mother and wife very sick.

BUSINESS ANNOUNCEM'TS—Miscellaneous

NOTICE KENTUCKIANS. Send your cleaning and pressing to a Kentuckian. Men's suits dry cleaned and pressed, $1.00. Men's suits sponged and pressed, 50c. Phone for other prices. We call and deliver. BLUE GOOSE CLEANERS & DYERS. C. M. WHEELER. 3408 Glassell Ave. Ph. Capitol 0373.

WESTERN Motor Oil, 40c per gal., bulk. Eastern paraffine base, 65c per gal., bulk. Penn. paraffine base, 80c per gal., bulk. PENNSYLVANIA LUBRICANT CO. 1611 E. Washington. Humb. 0241.

WANTED—Contracts for day work for 2 trucks, 1 flat, 2½-ton and 1 stake, 5-ton, late model, prices reasonable. MET. 5560. 959 S. MAIN ST.

ALL CLASSIFIED ADVERTISEMENTS FOR THE SUNDAY TIMES MUST BE RECEIVED BEFORE 7:30 P.M. SATURDAY. GET YOUR ADS IN EARLY.

ACCOUNTANT & income-tax expert employed days, will install book-keeping systems or render accounting service, Saturdays or evenings. Ph. HUMB. 5418-J.

WATCH repairing, $1, and mat. at whole. Any Swiss or Amer. watch. All work guar. 2 years. LIPSON'S, 123 S. Bdwy.

FOUNTAIN PENS and PENCILS repaired. 307 GROSSE BLDG., 6th-Spring. 63652.

BROKEN SETS OF TEETH repaired. 424 Bryson Bldg., 2nd-Spring. BOYLE 9268.

LOS ANGELES CAN CO., 302 TO 318 SAN FERNANDO ROAD. CAPITOL 0389.

Income Tax Experts

HENRY W. BULLEN. Public Accountant and Auditor. FEDERAL INCOME TAXES. STATE AND LOCAL TAXES. Specialist Since 1904. 617 MERRITT BLDG. Phone 870-801.

INCOME tax specialist. Will make out your returns correctly and reasonably. Formerly Deputy Collector Field Division, Income Tax Dept. PH. 822-567.

INCOME tax and inventory. FIGURES CO., 1200 Marsh-Strong Bldg. 67139.

SPECIAL forms for inventory. HIGHTOWER, 412 Pacific Finance Bldg. Met. 3451.

NAMSON & YOUNG. 727 HIGGINS BLDG. Metro. 4315.

PORTER'S INCOME TAX SERVICE. 234 SAN FERNANDO BLDG. 827284.

ROBERT F. PURVIS, 433-4 SECURITY BLDG. 829478. Consulting accountant.

MUSHET AUDIT CO. 527 CONSOLIDATED BLDG. 66619.

ROYAL L. HOFF—311 DOUGLAS BLDG. 828143.

INCOME TAX returns, prepared from $1 up. B. GILBERT, 401 Story Bldg. 825611.

Attorneys and Counselors

MORRIS ABRAHAM, ATTORNEY AT LAW. LEGAL ADVICE FREE. Husband and wife, property, damages, estates, wills. Open evenings Mon., Wed., Thurs., 7 to 9. 909 CALIFORNIA BLDG., 2nd-Bdwy.

W. MATHEWS, Attorney at Law, Notary, 210 Douglas Bldg. Phone Metro. 4379. Legal advice free. Specialty, land law, titles corrected and quieted. Lands registered under Torrens Land System. Tax title matters given special attention.

C. C. CASWELL, ATTORNEY. ADVICE FREE. General practice, private confidential. 206 WESTERN MUTUAL BLDG., 321 W. 3rd St.

ALL legal matters, advice free. 340 DOUGLAS BLDG., 3rd & Spring. 874172. Open Mon., Wed. & Fri. eve. 8-9. Sun. 11-12.

COLLECTIONS over $100; judgts. bought; people loc. Cuthbert, 424 S. Bdy., R. 610.

W. R. BARNES, the Poor Man's Attorney. 852-3 WILCOX BLDG., 2nd and Spring.

FREE law estates; husband-wife, personal injury, loans. 546 Douglas Bldg. Eve. 5-8.

Auctions and Auctioneers

AUCTION Saturday night, 7:30 p.m. Furniture, household goods. 3218 S. MAIN.

Contractors and Builders

BUILD NOW, with a practical builder. Plans and estimate free. I build anything, anywhere. Get my estimate before letting your job. Will save you trouble and money. Ph. Vermont 5532. SAUNDERS.

V. M. RICKERT, BUILDER REAL HOUSES

Three-room bungalow	$1500
Four-room bungalow	$1750
Five-room bungalow	$2775
Double bungalow	$3450

DAY OR CONTRACT. Phone 293921.

LATEST BUNGALOW BOOKS.

100 design book	$1.00
60 design book	.50

Special designing at reasonable prices. ANGELUS ARCHITECT SERVICE CO., Suite 201, 321 W. 3rd. Ph. 821958.

BRING your building problems to us. Let our engineering and architectural depts. solve them. We can arrange loans and build for you. Nothing too large. SOUTHLAND FINANCE AND CONSTRUCTION CORPORATION, 901 S. Grand.

BUNGALOW PLANS	$25
4-ROOM HOUSE	$1325
5-ROOM HOUSE	$2850

MORTGAGE MONEY FOR BUILDING. SPICKERMAN, 512 Byrne Bldg. 824016.

BUILD AND FINANCE. I will build and finance on your clear lots—flats, doubles or residence. 200 double plans to choose from. JOE HORN, 1312 S. WESTERN, 768-122.

IMPROVE YOUR VACANT PROPERTY—Apts., hotels, coml. bldgs., etc. financed [illegible]

BUSINESS ANNOUNCEM'TS—Miscellaneous

Contractors and Builders

HOMES COURTS DOUBLES

BETTER BUILT

WE WILL FURNISH ALL THE MONEY AND BUILD ACCORDING TO YOUR OWN IDEAS — IF YOU OWN YOUR LOT, CLEAR.

PLANS ESTIMATES APPRAISALS FREE.

WORK STARTED AND COMPLETED PROMPTLY. NO ADVANCE PAYMENTS. 1ST MONTHLY PAYMENT DUE ON COMPLETION OF WORK.

YOU WILL PROFIT DECIDEDLY BY CONSULTING US IF INTENDING TO BUILD. NO RED TAPE.

TIFAL & O'CONNOR. BUILDERS OF MERIT. SUITE 709 GRANT BLDG. 4TH AND BROADWAY. PHONE 875-438.

WE WILL LOAN YOU ALL THE MONEY NECESSARY TO FINANCE AND BUILD A BUNGALOW COURT, FLAT BUILDING, OR BUNGALOW, IF YOUR LOT IS CLEAR.

We are not in the high-rent district, and our expenses are down to the minimum. If you are thinking of building, we can save you some money.

A VISIT TO OUR OFFICE WILL CONVINCE YOU. OR PHONE 289-823 FOR APPOINTMENT, MADE ON REQUEST.

MILLER & HANSEN CONSTRUCTION COMPANY. 5271 MONETA AVE.

I WILL LOAN ALL THE MONEY TO FINANCE AND BUILD A BUNGALOW COURT, flat or bungalow on your clear lot, subject to my appraisal for which there is no obligation.

Phone my office for appointment. Let me give you the address of an eight-unit bungalow court now under construction in Culver City for Mr. Fred B. Allen, estimated income $460 per month. I financed this court 100% and the lot cost Mr. Allen but $3750. Mr. Allen will pay me $371 per month for 48 months, which reduces the principal to the first mortgage, after which all monthly payments cease.

Call my office for an appointment any time, day or evening. W. H. HYATT. 716-719 Merritt Bldg. Corner 8th and Broadway. Telephone 67968.

IF YOU HAVE A CLEAR LOT

We will lend you the full cost necessary and will build for you a home, double bungalow or bungalow court. OUR PLANS ARE FREE. Our prices are right, consistent with the high-class construction work we do. NO ADVANCE PAYMENTS. NO FEES—NO BONUS. No red tape. Plenty of money on hand for any reasonable deal. Evening appointments made upon request. BUILDERS' FINANCE ASSOCIATION. Suite 408-10-12-14-15-17, Homer Laughlin Bldg. 315 S. Broadway. Private Exchange 822-291.

BUILD NOW! IF YOU OWN A LOT we will furnish the money and build for you. Terms like rent. FREE PLANS. Call and see us. EDWIN S. DOUGLAS, General Contractor. Phone 66405. 601 Stock Exchange Bldg.

BEFORE YOU BUY OR BUILD Read our booklet, "STARTLING STATISTICS." It is free. Write, phone or call BUILDERS' FINANCE ASSOCIATION. 315 S. Broadway. Phone 82-291.

BUILD WHAT YOU WANT—GET WHAT YOU PAY FOR. Good working plans and specifications made to order for any kind of a building. Very reasonable. WRAY, 224 Lissner Bldg. Day phone 821-841. Nite Garr. 2198.

APARTMENTS AND HOTELS. Built economically and efficiently. You will benefit by my wide experience. I can finance your building. P. A. WEEGER, Building Contractor. 3306 W. 6th st. Phone Drexel 0264.

BUILDING COSTS ARE DOWN. I will build mod. 4-rm. bungalow, $1700; 5-rm. $2000; 6-rm., $2800. Plans furn. C. WESLEL TAYLOR, 1020 Black Bldg. Main 4218.

JUST completing "roughing in" 3-story & basement apt at 964 S. Hoover. Time means money to you. See me. Hargraves, Bldr. & Contr., 1031 N. Rampart. 59-215.

BUILDING & FINANCING. ARCHITECTURE. ENGINEERING. BAIN CONSTRUCTION CO., 5509 Santa Monica at Western, 434-458.

$1095, SINGLE bungalow, duplex, $2175. Everything included. HOME BLDG. CO., 1031½ N. Normandie. Phone 434948.

CEMENT WORK OF ALL KINDS. Machine mixed. Our prices are right and work guaranteed. Give us a call. 438565; eve. Drexel 0785.

REMODELING my specialty, carpentering, new or old, long experience, reasonable prices. E. E. MINER, 1702 Crenshaw Blvd. 766210.

PLANS DRAWN, REASONABLE RATES. RALPH SINGLETON, 439 San Fernando Bldg., 4th and Main. Phone 61498.

GARAGES—$50 up, any size, anywhere. Shell of small house, $150. 534 W. 54TH ST. Phone 298781.

CARPENTER jobbing, alterations, garages, small buildings, reasonable. Prompt service. DREXEL 4114.

CARPENTER-foreman, 15 yrs. exp. can build any kind of house, make plans, specifications to satisfy you. 4361-6.

WE build houses for $995. See sample hse. at 7516 S. MAIN ST. Johnson & Wikstrom, Contractors and Builders.

MANTELS. $25. Composition Portable Mantels can be seen at 1220½ E. 50TH ST.

CARPENTER—Job work, store fronts, fixt., gen'l bldg. contractor. WYATT BROS., 3512 S. Main Hum. 6174; res. Hum. 2408-J.

CONTRACT, repair., A-1 mech., tms. Herridge, 1906 S. San Pedro. H. 7058-J.

GARAGES, 10x18, $65 and up. 18x18, $100 and up. BEACON 2343.

M. BRINKMAN, 21 yrs. exp. general contractor, better built homes. PH. 295244.

PLASTER, brick and cement repairing. No job too small. HUM. 1988-W.

PLASTERING CONTRACTOR, B. L. KIDSON. Call bet 6 & 9 p.m., Beac. 1397.

HARDWOOD FLOORS, sanding, fin. cleaned, waxed, ress. HANSLER, 75515.

PLASTERING CONTRACTOR, 1212 WEST FLORENCE AV. CALL WALL. Ver. 4174.

PAINTING, decorating, reasonable prices. HUMBOLT 1832.

BRICK work, cement work, fireplaces, work guaranteed. LUMPKIN, Ver. 2855.

A. J. RICHARDS, contractor and builder. 1615 W. 45TH ST. Phone Vermont 6482.

INTERIOR DECORATING AND PAPER HANGING MY SPECIALTY. 763883.

TREES AND PALMS CUT. Dangerous trees our specialty. Best refs. CAPITOL 0445.

CEMENT WORK, DRIVES, WALKS, STEPS, FOUNDATIONS, REPAIRS. PH. 475313.

Engineering, Draft'g, Survey'g

MECHANICAL DRAFTING. Experimental work our specialty. Quick service. Terms reasonable. Phone VERMONT 0131. MR. WALTON.

Furs—Remodeling, Etc.

BIG SALE. Reduction on all furs. ALASKA FUR FACTORY, 1036 N. Western. Ph. 437614.

Stenography and Typewriting

MULTIGRAPHING. Send us your mailing list, will handle direct by mail advertising. H. E. MORRIS, 826 San Fernando Bldg. Met. 6177.

Ladies' Tailoring, Millinery

MILLINERY, experienced makers. VALENTINE, 707 SO. HOPE ST.

Manicuring, Chiropody, Facial and Scalp Treatments

SENORITA J. MENDEZ, first-class manicurist. 4650 W. WASHINGTON. Phone 767562.

Roofing—New and Old

BURKHART ROOFING CO. 1260 S. Los Angeles st., repairs & guarantees all kinds of roofs. PH. 287928.

LEAKY ROOF REPAIRED—Waterproof, 3 years' guaranteed, 20 yrs.' experience. D. V. GRASS, Ver. 5136.

LEAKY roofs repaired, work guaranteed; SOUTH PARK ROOFING CO., 5126 South Park. 295456 or Hum. 3015-W., after 6.

IF your roof leaks or needs recoating get our prices for guaranteed work. Day phone 878-845. Night, Main 2079.

ROOFS repair., renew., guar., HERRIDGE, 1906 S. San Pedro. Ph. H. 7058-J.

OLD roofs repaired, repainted, leaks [illegible]

BUSINESS ANNOUNCEM'TS—Miscellaneous

Professional Services

HARD claims, bad debts, damages collected. ATTORNEY, 210 Douglas Bldg.

Florists and Nurseries.

ROSES — SUN NURSERIES — SHRUBS. 3425 S. SAN PEDRO. 291652.

Cesspool Cleaners

CALIFORNIA CESSPOOL CLEANING CO. Drexel 1512. Underground drainage. Drexel 8507.

ACME CESSPOOL CO. Pumping and Construction. Drex. 3158. Res. ph. Dunkirk 3189.

Patents and Patent Attorneys

HAZARD & MILLER—The late H. T. Hazard established the PIONEER PATENT AGENCY in 1878. H. Miller, former member examining corps, U. S. Patent Office. Library containing record of all U. S. patents open to public. Hazard's Book on Patents free. 508-6 CENTRAL BLDG., 6th and Main.

FRED H. HAYN, M. E., formerly first asst. examiner U.S. Patent Ofc. 619 I. W. HELLMAN BLDG. 22 yrs. exp. 4th-Main.

PATENTS & TRADE-MARK information free. Atty's fees reduced. MARTIN P. SMITH, 221 Consolidated Bldg. Metro. 4825.

ROBERT W. SMITH, PATENT ATTORNEY, PRELIMINARY ADVICE FREE. MAIN 1816. 415 SEVERANCE BLDG., 6TH-MAIN.

A. J. FARNSWORTH, PATENT ATTORNEY, elec. & mech. expert. Consultation invited. 1123 Story Bldg., 6th & Bdwy. Tel. 61307.

F. E. MAYNARD, patents. Expert advice free. 315 S. BDWY. Rm. 320. Ph. 829849.

EDUCATIONAL—Miscellaneous

EX-SERVICE MEN and women. Enroll now in evening courses. Free instruction in arithmetic, auto mechanics, auto electric, bookkeeping, typewriting, sign painting, mechanical and architectural drafting, welding, salesmanship, public speaking, English, Spanish, commercial art, accounting. Classes Mon., Wed., Fri. evenings. KNIGHTS OF COLUMBUS Free School, 612 S. Flower St.

PRIVATE tutoring in first four grades. Phone 543151 between 4 and 5. Call any time at 4241 MONROE ST.

L. A. COACHING SCHOOL, YEAR 'round classes of indiv. 2030 ORANGE. 52218.

Professions and Languages

PUPILS or private tutoring. ENGLISH, LATIN, MATH. Principal. DREX. 0414.

Dancing

WALTZ, FOX TROT AND ONE STEPS. Private lessons 75c, every week day from 10 forenoons until 11:30 p.m. at night. Orchestra music. We guarantee to teach any one to dance who can walk. Teaching dancing is our business at WILSON'S DANCING STUDIO. 417 W. 5th St. Main 1937.

WE teach the waltz and fox trot in 5 lessons, including the collegiate walk. DEWEY STUDIO. 1249 W. 6th st. 558714.

NATIONAL College Dancing, 730 S. Grand. 20 trained teachers at your service. Practice lessons, 10c; private lessons, 75c.

COAST studio for correct dancing. 6 one-hr. lessons, $2. 2083 W. PICO. Beac. 8375.

DONALD CAMPBELL AND HIS ORCHESTRA. PHONE 822-505.

WANTED—HELP—Male

Miscellaneous

LEARN AUTOS.

Let National train you. A short course will qualify you for a big pay job. Men needed now. Spare-time jobs so you can earn while you learn. Cadillacs, Fords, Packards, Overlands, etc., to work on. All individual, practical work. Over 14,000 successful graduates. GOOD JOBS AS SOON AS YOU QUALIFY. Special LOW tuition rates NOW. We can and will help you. Come in and talk it over, or write for catalog. NATIONAL AUTOMOTIVE SCHOOL. 4006 South Figueroa St.

SALESMAN — There is an opportunity with a large, successful corporation for a young man between 25 and 40, who believes he is worth $5000 a year or more, but has never had a chance to demonstrate it. Reply in confidence, stating telephone number. Address T, box 93, TIMES OFFICE.

MEN. Have you ever looked at your pay check and said, "I am worth more than that?" Why not start the New Year right? We offer a larger return for your services, a permanent position with a rapid advancement; start now in a paying profession. Be an asset, not a liability. Call Mon., Jan. 7, prompt at 8 a.m. 326 MARKHAM BLDG., 6372 Holly. Blvd.

"TEN MEN." At once to complete classes in plastering, bricklaying, plumbing, tile setting, paperhanging, sign painting, house and auto electricians and battery men. Demand is big. Hemphill graduates given preference everywhere. Call or write today for free circulars. HEMPHILL BLDG., Dept. 10, 3197 Glendale Blvd., L. A.

LUMBER YARD MANAGER. Large lumber company desires the services of experienced yard manager. A fine proposition for the right man and a chance to grow with the company, an investment required fully secured. Salary open. Address A, box 67, TIMES OFFICE.

A-1 CORPN. BKPR., $130-$150. Lumber Estimator, Calif. exp., $160. Collector with car, $135-$150, plus car allowance. Cost and Price Clerk, tires, $110. Stock Record Clerk, tires, $100-$110. BETTER REGISTER, F. S. BEAVIS. Agency since 1912 for "EVERYTHING HUMAN FOR THE OFFICE." Chapman Bldg.

WANTED—500 MEN TO DISTRIBUTE CIRCULARS FRIDAY MORNING, 7 A.M. CALL AT FIGUEROA ST. BETWEEN 6TH AND 7TH. OPPOSITE FIRE STATION.

REPRESENTATIVES wanted in So. Cal. towns. Liberal contract for part or full time. Exp. not essential. Also 1 or 2 district mgrs. UNION MUTUAL LIFE INS. CO., 426 S. Spring St., L. A.

COLORED boy wanted for motion pictures; 5 or 6 yrs. old; must be clever, jolly & full of pep. See Mr. Disner, 4651 KINGSWELL AVE., Hollywood, bet. 8 & 10 Friday morning.

PLASTERERS scarce, $12 to $15 per day, 8 hours. Practical plasterer will teach you by short method to plaster as good as 60 per cent of plasterers. 2068 W. WASHINGTON.

WANTED—Combination copy and proof reader for morning daily near L. A. Night shift, state exp., age and salary expected. Address T, box 224, TIMES OFFICE.

POSTOFFICE CLERKS & LETTER CARRIERS. Salary starts $117 mo. Fine promotion. For successful preparation for same see MR. HOFF, 726 Story Bldg., FRIDAY, 2 to 4 p.m.

WANTED—Night watchman for construction job; must be over 45 years old. References required. $50 mo. SECURITY REALTY COMPANY, 3881 West 6th St.

ATTENDANT for sanatorium, $65. Exp. hotel porter, $65 and board. HESS EMPLOYMENT AGENCY, 126 W. 3rd st., Lankershim Bldg.

MOTION PICTURES. Refined men, all ages, reg. now for 1924 production. Exp. unnec. Free tryout. Apply Studio, 921 W. 6TH ST. (Agcy.)

WANTED—Live "go-getter" on per cent for R. E. office. Manag. of dept. to right one. Must know city and values. 569-560. Personality and experience.

WANTED—Learn barber trade, be independent for life. Wages while learning. Tuition reasonable. MOLER BARBER COLLEGE, 420 E. 5th St. (See inst. course advt.)

LEARN PLASTERING AND L. THING. TRADES THAT ALWAYS PAY BIG. HARRIS BRICKLAYING & PLASTERING SCHOOL, 313 SO. FIGUEROA ST.

WANTED — Chinese, Japanese or Filipino school boy to work in small boarding-house. 1311 S. WESTLAKE AVE., Beacon 0037.

FOR motion pictures. Producer needs a few good types at once. Reasonable wages. Will train you if ambitious and talented. 524 S. SPRING. Suite 516.

WANTED—Class A loan man, must furnish best of references. See MR. HUBBELL DUTTON, The Home Fynder, 308 So. Brand, Glendale.

MAN WANTED, STEADY WORK, $5 TO $7.50 DAY EASY. APPLY AT ONCE, 622 UNION LEAGUE BLDG., 2ND-HILL.

3 YOUNG men, 21 to 30 who can develop into salesmen. Call GARVANZA 4718 today.

WANTED—A man with light delivery car for whole or part time. Call afternoon. 6918 MONETA.

WANTED—Chinese schoolboy for few hours' work after school for room and board. 684 S. NEW HAMPSHIRE.

YOUNG men can earn good wages driving Black and White cabs. Apply 400 S. Olive, 9 a.m. to 12 m.

IF you are a good driver and have good car will make you a proposition. Phone 590102, after 5:30 p.m.

WANTED—Young married man for permanent work in factory. See superintendent, 544 MATEO ST.

WANTED—Young man to drive delivery car & change tires. CAIN-HOBRECKER CO., 1437 S. Los Angeles St.

WANTED — Men to learn barber trade; small tuition; wages while learning. Am. Barber Co., 324 E. 5TH. See inst. C. ad.

BOYS with motorcycles. Apply 1018 SO. HILL, Parcel delivery.

FOR positions in automobile work see KEN CLARKE'S AGCY. 1316 S. Grand.

WELDING, electric and oxy-acet; short course, practical work. 112 W. Washington.

BOY with bicycle. Apply 1018 SO. HILL. Salary guaranteed.

WANTED—Wheel boy, 202 E. 4th St. [illegible]

WANTED—HELP—Male

Miscellaneous

NEW SUBDIVISION WILL BE OPEN IN A FEW DAYS. LIVE LEADS. BETTER GET IN ON IT. BERKSHIRE HIGHLANDS WAS A KNOCK-OUT— THIS SHOULD EVEN BE BETTER. CALL AT 10 A.M.—4 P.M. McDONNELL & HIS CREW. 1507 N. WESTERN AVE.

WANTED — MEN FOR SPECIAL SALES WORK. WE ARE NOT RUNNING A CEMETERY LOT SCHOOL. BUT WE CAN SHOW YOU EARNINGS THAT WILL TALK. GIVE US FIFTEEN MINUTES OF YOUR TIME AND WE CAN PROVE IT TO YOU. 628 STORY BUILDING.

WANTED—Boys With Wheels. Positions are Permanent. Salary 30c per Hour. FEDERAL TELEGRAPH CO., 628 S. SPRING ST.

MURRAY & READY. Leading Employment and Labor Agents. 110 E. 2nd st. Screw mach. operator, Brown and Sharpe, arrg.; Fresno foreman, $3.50 day, bd.; 5 lead burners, $9 day; 2 machinists, mining Co., Arizona, $5.75 day; auto top trimmer, $5-$6 day; soda fountain man, country, $75 mo., fd.; cooks, flunkies, dishwashers, janitors, porters. Machine milker, $90 mo., fd. Retail bakery driver, $20 wk. Married milker, $85 mo., fd. Married rancher, arrg. WE LEAD—OTHERS FOLLOW.

JANITORS. TWO EXPERIENCED WHITE JANITORS, APPROX. 25 TO 45 YEARS, FOR STEADY JOB WITH LARGE CORPORATION. NIGHT SHIFT, HOURS 6 P.M. TO 1 A.M. $80 FIRST 30 DAYS, THEN $90, WITH OPPORTUNITY FOR FURTHER INCREASE. APPLY 8:30 TO 11:30 A.M., ROOM 600, 309 E. 8TH ST.

WANTED—Men with inventive ability. If you have a new and useful idea why not gain independence by patenting and marketing it? We can assist you. Bring in your invention and we will give you the benefit of thirty years' experience. Patents on good devices obtained on easy terms. Act today. Begin the new year right. C. L. McKESSON, 627 Story Bldg.

GROUNDMEN (TWO.) STRONG WHITE MEN APPROXIMATELY 160 POUNDS, AGE 25 TO 35 YEARS, FOR OUT-OF-TOWN CONSTRUCTION CAMP JOB. STEADY WORK. SALARY $16.50 AND BOARD. WE FURNISH BLANKETS, ETC. APPLY 8:30 TO 11:30, ROOM 600, 309 E. 8TH ST.

WANTED—MEN! I want a few intelligent men to come in and learn my business. Prefer men past 30 years of age, who have sense enough to know that $12 to $24 a day beats chasing rainbows. Hard work, but sure pay checks. 634 S. OLIVE ST.

MEN NEEDED. Be an electrical expert, for 18 yrs. the School of Engineering has trained men for successful careers in electrical engineering. Earn while you learn. Call in today or write for free catalogue now. 909 W. 8TH ST.

WANTED at once—MEN and WOMEN, all ages, neatly dressed, to register for MOTION PICTURES. Experience NOT REQUIRED. (Make-up taught if necessary.) NO registration FEE. Apply 643 S. Olive st., rooms 315-16-17. See Casting Director. H.P.T.S. (Agcy.)

WANTED—TRAFFIC MGR., typist, Ariz., $175. BKPR., A-1, country, $225. CROCKERY SALESMAN, city, $175. STENO-BKPR., $135. STK. CLK., $110. PACIFIC AUDIT & SYSTEM CO., INC. (Agency.) 802 Story Bldg. 6th & Bdwy.

WANTED—A man with machine to locate people who move and change positions, who has had experience and can handle this position. Must be well acquainted with city. Salary $140 per month. Address T, box 522, TIMES BRANCH.

BOY wanted in dress factory, to deliver. STEIN-SCHNEIDER CO., 312 S. Hill.

RADIO operators in demand if trained at Y.M.C.A. Radio School. 715 S. Hope st.

Store and Office

CUSTOMERS' MAN WANTED.

High-grade Brokerage establishment desires the services of one or two experienced customers' men with listed and unlisted clientele. Highest references required. Compensation, salary and bonus. Apply MR. GUEST, 1115 Marsh-Strong Bldg.

DELIVERY MGR., retail store exp.	$225
SENIOR PUBLIC ACCT.	Open
RET. MERC. ACCT., under 35 yrs.	Open
CHAIN STORE ACCT.	Open
TRUST AUD. ACCT.	$175
FULL CHARGE BOOKKEEPER	$150
GENERAL BOOKKEEPER	$125
PRICE CLERK, auto sup.	Open
SHIPPING CLERK, local grain exp.	Open
BANK, Tellers, Burr. Bkprs.	Good
BUYER, laces, neckwear	Open
BEGINNER STENO. BKPR.	$80-$100
WHSLE phg. sup. sales, local exp.	Open
COLLECTOR, have Ford	$125 & all

ORGANIZATION BUILDERS EMP. AGCY. 400 Central Bldg., 6th and Main.

WANTED—Young married man, to assist head of financial firm; must be able to write convincing sales literature and be of pleasing and forceful personality; one who can talk across the desk and create confidence; prefer man who has had experience as security salesman and in managing salesmen; knowledge of law desirable; $200 a month plus commissions to right man; splendid opportunity to grow up with established organization; first interview limited to ten minutes; bring statement of past experience and sell yourself. Call between 5 and 5:30 only, 504-8 LAUGHLIN BLDG.

EXPERT SALESMEN FOR SILKS & RUGS. AT THE FIFTH ST. STORE. CALL AT EMPLOYMENT OFFICE, MEZZANINE FLOOR, 9:30 A.M.

WANTED—AT HAMBURGER'S. SALESMAN, EXPERIENCED IN ELECTRICAL APPLIANCES. APPLY SUPERINTENDENT'S OFFICE, FIFTH FLOOR.

ACCOUNTANCY. THE PROFESSION THAT PAYS. Our course includes Accountancy, business law, financial analysis, C. P. A. Coaching, home study, placement, easy terms. Money back guarantee. Previous bookkeeping knowledge unnecessary. Get our free book. LA SALLE EXTENSION UNIVERSITY. Dept. Higher Accy. and Financial Org. 534 Title Insurance Bldg. Met. 3936.

YOUNG man, at present working, with a knowledge of general office work, who would like to break into the selling game. Call 622 W. 8TH ST., from 12 to 2, or after 4 p.m.

BKPR., Office Mgr., auto	$175
SALESMAN, bldg. material	Open
Burroughs Bkpr.	$125
Asst. Bkpr., young	$115
Shipping Clerk, local exp.	$125

LOS ANGELES COML. SERVICE (Agcy.) 711 Van Nuys Bldg., 7th and Spring.

COLLECTOR with car, $150; bkpr., Phoenix, $130; steno., add. exp. $125; bkpr., fire stock records, $110; bank, gen. office (young), $80. COLLINS COMMERCIAL SERVICE (Agcy.,) Room 619, 424 S. Broadway.

WANTED—WHSLE. plumbing salesman	$200
SALESMAN, ADVERTISING exp.	$150
BANK TELLER	$125
BURROUGHS BKPR., Bank	$110-$125

PACIFIC COMMERCIAL SERVICE AGCY., 814 Title Insurance Bldg. 5th-Spring.

WANTED—Young man for Sunday and holiday clerical work. Don't apply unless you can work every Sunday. Salary $3.50 day. Address T, box 592, TIMES BRANCH.

WANTED—Young man, clerical work at [illegible]

WANTED—HELP—Male

Store and Office

BETTER POSITIONS

We are the direct representatives of many high grade employers of Los Angeles and Pacific Coast cities that are searching for men to fill executive and semi-executive positions. At present we have over fifty high-grade positions open—all lines.

If your record is clear and you are searching for a better opportunity or if you are now employed and confidentially wish to make a change, this organization can serve you.

Men holding positions entirely through out efforts, paying as high as $25,000 yearly, say our service is worth while.

As this is not an employment agency, except for a small subscription charge for BETTER POSITIONS BULLETIN, there are no fees nor commissions to pay. For further information address

BETTER POSITIONS. 828 Chapman Building. 756 So. Broadway. Los Angeles, Calif.

BOOKKEEPERS and accts. seeking employment might do well to visit Accountants' Educational Inst., 650 BLACK Bldg., 4th and Hill. Open until 7:30 p.m.

WANTED—Young man for book-keeping, stenographic and general office work. Inquire at 336 AZUSA ST., between 3 & 5.

Salesmen and Solicitors

HOLLYWOOD SUBDIVISION SALESMEN.

A salesmanager's qualifications are necessary in securing positions which will be made available by a large real estate firm in the very near future. A program has been arranged whereby promotions will be given to the men who can demonstrate that volume of good, clean business is one of the chief requisites of advancement. We have openings for 10 salesmen. Applicants are requested not to phone or write, but to appear in person between the hours of 9 and 12 a.m. and 7 to 9 evenings. 403 S. HILL ST. See MR. McWHORTER.

BELT dressing and boiler compound, salesmen who determine the definition of salesmanship as one whose occupation is that of selling quality product of universal established merit; commission or salary basis considered or both. If that definition suits you, you fit the job. Big producing men grow bigger under our plan. Address E, box 136, TIMES OFFICE.

FORD SALESMEN. Splendid opportunity immediately. Call in person. CARHART-LINN MOTOR CO., AUTHORIZED DEALERS, LINCOLN—FORD—FORDSON, 2444 W. WASHINGTON BLVD. 788-28.

MASTER SALESMEN, JUNIOR SALESMEN, WOULD-BE SALESMEN, LEND ME YOUR EAR! I'm here MAKING money, not just SAYING so. Opportunity is yours for the asking. Leads furnished and action can be had right now. 707-8-9 C. C. CHAPMAN BLDG., 8TH AND BROADWAY.

HIGH GRADE SALESMAN. We have a splendid opening for a capable real estate salesman who is a real hustler. Want a man who is dead in earnest to earn at least $10,000 in 1924. Must own car and give A-1 references. See Mr. Selecman. BOWMAN, WIEBERS, SELECMAN, 2804 W. 9th St.

SALESMEN AND SOLICITORS. Want men with or without cars who desire to make permanent connection with fast selling subdivision in Los Angeles. Every co-operation given. Commission only. Apply 1 to 4 p.m. Mr. Evans. MERRICK & BUDDICK, INC. 403 S. Hill st. 821166.

SALESMAN WANTED. Want high-grade salesman with automobile to sell one of the best and quickest selling subdivisions in Southern California. Have special features to help close your sales. See MR. RICE, 1202 Lane Mortgage Building, 8th and Spring streets.

WANTED—Security salesmen to interview prospects; good remuneration to right parties. No canvassing. Leads and introductions furnished before calls. If you really want to make quick money see MR. TAYLOR, 517 Laughlin Bldg. 8:30-9:30 a.m. and 4:30-5:30 p.m. daily.

WANTED—MEN TO SELL LOTS IN BEAUTIFUL NEW CITY OF ALBRIGHT. EVERY CO-OPERATION. HARRY H. CULVER & CO. PERMANENT WORKERS BEATING ALL RECORDS. SEE DR. COE. BET. 9 & 12 A.M., 756 S. FIGUEROA.

SALESMEN AND SALESWOMEN. If you are worth $18 a day and able to meet the best business men throughout Southern California, analyze and understand & appreciate a permanent position with us, call 318-19 UNION OIL BLDG., 10 to 12.

SOLICITOR for west side subdivision. If you want to make big money call Friday morning at 3024 NORMANDIE, before 10 a.m. or 1507 N. Western ave., 10:30 to 12:30 Friday. Ask for Mr. Lundin.

WANTED—Solicitors, men or women to sell an article of merit which sells on sight to banks, offices and so forth. Call between 8:30 and 10:30. 676 METRO. THEATER BLDG., 6th and Hill sts.

SALESMAN wanted. If you are experienced in selling electrical appliances. We have an opening for a husky. Highest commission paid. Call Mon. morning 9 to 12. 236 SO. LOS ANGELES ST. Ask for Mr. Schurig.

SALESMEN—There is real territory open for you with a national organization if you can earn sixty dollars a week for the next six weeks. See Agnew, ROYAL TYPEWRITER CO., 202 Lissner Bldg.

SALESMEN of good clean character who can tell the truth and sell. I have an opening for 2 men with a compensation that will never make you forget the year 1924. Ask for MR. KEMPP, Hotel Alexandria.

EXPERIENCED salesman to sell paints and building materials to contractors, liberal commission paid. Must own car. Old established firm. Good opportunity for right man. Address S, box 383, TIMES BRANCH.

SALESMEN—Men who can take orders for raincoats from consumer. This is a house-to-house proposition and at this time of year highly profitable. 425 UNION LEAGUE.

WANTED—Good real estate salesman, must have experience and his own car, have good opening for live man who can easily make $1500 monthly. See Mr. Elmo. ELMO & BALLAGH, 503 Jr. Orpheum Bldg.

EXCLUSIVE TERRITORIES OPEN—For 3 hustlers. Our men average $24 daily. Ford owners buy quick on demonstration. Satisfaction absolutely guaranteed. Stickers only. GARV. 4718.

SALESMAN wanted to assist conducting a sale in a gents' furnishing and shoe store. Permanent position if satisfactory. Apply 140 N. BRAND BLVD., Glendale. Open until 7 p.m.

SALESMAN to call on prospective buyers of store fixtures, etc.; must be capable of making plans and designs. State experience in full. Address S, box 324, TIMES BRANCH.

SALESMEN or salesmanager with live crew, to handle subdivision that will sell. Excellent proposition. See MR. OLSEN, F. A. HARTWELL CO., 6718 Hollywood Blvd. Phone 432-181.

SECURITY salesmen. Industrial issue, wonderful new invention, to demonstrate. Commission paid daily. Your chance for quick clean-up. SALESMANAGER, 657 Metropolitan Theater Bldg.

WESTERN AVE. GOLF LINKS. Salesmen for above new subdivision. Branch office, 1302 S. Vermont. JOHN P. MILLS ORGANIZATION, INC.

MAN with car as outside roofing salesman. Good proposition and exclusive territory to right party. See MR. BOUCHER, 5497 Fernwood ave.

CREW manager with car to handle fast-selling article; big profit, no bunk. Apply evenings, 6:30 to 8, MR. BURNEY, 2230 W. 29th Place.

AUTO salesman, experienced, to sell Ford cars, excellent proposition. JOHN G. CADDELL, the Ford Dealer, cor. Brand Blvd. and San Fernando Road, Glendale.

SALESMEN—Solicitors with or without cars, crew managers with crews. New subdivision, biggest pay. MR. WINTERS, Friday morning or late Sat., 636 S. Olive.

SALESMEN with cars. BIG RETURNS FOR HUSTLERS. North Wilmington, COOPER, 520 I. W. Hellman Bldg. Phone 871-398.

2 REAL ESTATE salesmen, who have some experience, in selling houses, big proposition for right men. J. W. RING, 2273 W. Washington.

SALESMAN and lister, business investments. Must have car, commission basis, good money for right man. See SIMPSON, room 213, 524 So. Spring.

SALESMAN. Line up for new subdivision close in, near Western Ave. Old reliable real estate Co. See Mr. Fisher, 602 W. 6th St.

IF YOU are unemployed and can sell, see us. PRESTO SALES CO., San Fernando Bldg., 4th and Main.

SALESMAN with experience in active real estate office. Must have car. STRAUSS & CO., 656 S. Vermont.

SALESMAN to carry sideline in Arizona, New Mexico and Texas. G. A. DANIALSON, 7871 Santa Monica Blvd.

REAL estate salesman wanted. Have buyers, listings, etc. Want hustler with car. 3205 W. WASHINGTON. 763920.

SALESMEN—How is $24 cash per day? Legitimate. MR. SAMMONS, 1324 S. Hope.

EXPERIENCED calendar salesman, steady position to right man. WOOD & JONES.

WANTED—HELP—Male

Salesmen and Solicitors

[illegible]

SALESMEN. This corporation has [illegible]

SALESMEN. WE WANT FIVE MEN. [illegible]

TEN salesmen who [illegible]

WANTED—HELP—Male

Salesmen and Solicitors

SALESMEN. NO MATTER HOW GOOD A POSITION YOU HAVE NOW, YOU CAN BETTER YOURSELF WITH US. THE WORK IS PLEASANT AND THE POSITION PERMANENT, AND YOU CAN EARN SEVERAL HUNDRED DOLLARS PER WEEK. COME IN TODAY AND TALK IT OVER. LEADS FURNISHED. [illegible] STORY BLDG., LOS ANGELES. 6TH AND BROADWAY. 600 SLAVEN BLDG., PASADENA.

REAL ESTATE SALESMAN to HANDLE BUSINESS PROPERTY. We have an unusual opening for a salesman with ability; the type of salesman we want is one who is a gentleman, well groomed, energetic and honest. We are very active—very successful—with a most attractive office, on Hollywood Boulevard, in the heart of the business district. Every assistance that a live organization offers, will be given you. Your income should average better than $10,000 annually. Your reply held in strict confidence. Address T, box 256, TIMES OFFICE.

3 FINGERS ADJUST [illegible] 31 RODS FOR BUICK REPLACEMENT. Demonstrated adjustments with engine running creates unusual interest and sales. No lock nuts, no tools required. Simple adjustment with automatic lock. No more noisy valves or frequent adjustments by mechanics. A patented product which has long been needed for valve in head motors. SPECIAL INTRODUCTORY OFFER TO AGENTS. Prefer those driving Buick cars. WM. ANDERSON MFG. CO., 1408 Washington ave., Minneapolis, Minn.

SALESMEN—We want men not afraid to work 8 hours a day. WE DON'T WANT HIGH POWERED SALESMEN. Experience unnecessary. We will guarantee you $85 a week if you will guarantee us one sale a week. Opportunity of a lifetime. Leads furnished. Call after 10 a.m. SUITE 208 BARTLETT BLDG. 215 W. 7TH ST.

SOLICITORS. We have a real money-making proposition for a few ambitious men who are familiar with real estate subdivision work; this subdivision is in the Santa Monica district; where fast selling and big profits are assured. Do not answer unless you are capable of making big money. Ask for MR. LONGWELL, 1005 S. Hill st., after 10 a.m.

WHAT I WANT IS GOOD MEN. If you are a salesman, fine. If not, we give you free schooling. Leads furnished. Big money. 600 MARSH-STRONG BLDG.

[illegible]

WANTED—HELP— Male
Salesmen and Solicitors

SALESMEN

[illegible] HOW GOOD A POSITION YOU HAVE NOW, YOU CAN [illegible] YOURSELF WITH US. THE [illegible] IS PLEASANT AND THE [illegible] PERMANENT, AND YOU [illegible] SEVERAL HUNDRED [illegible] PER WEEK. COME IN [illegible] AND TALK IT OVER. LEADS [illegible]. [illegible] STORY BLDG., LOS ANGELES. [illegible] AND BROADWAY. [illegible] SLAVIN BLDG., PASADENA.

REAL ESTATE SALESMAN to HANDLE BUSINESS PROPERTY. [illegible]

[illegible]

WANTED—HELP— Male
Trades

WANTED—AT HAMBURGER'S. EXPERIENCED BUSHELMEN FOR MEN'S CLOTHING DEPARTMENT. APPLY SUPERINTENDENT'S OFFICE, FIFTH FLOOR.

A LARGE MANUFACTURING CONCERN WANTS THE SERVICES OF 1 OR 2 MEN EXPERIENCED IN HANDLING ROTARY PRINTING PRESSES. STEADY WORK THE YEAR 'ROUND AND PLEASANT WORKING CONDITIONS. ONLY THOSE GIVING EXPERIENCE, AGE AND SALARY EXPECTED WILL BE CONSIDERED. ADDRESS T, BOX 21, TIMES OFFICE.

ELECTRIC foreman who understands winding of fractional horse-power motors and is accustomed to factory methods. None but first-class with references need apply. GILFILLAN BROS., 1815 W. 16th st.

WANTED—Experienced well drill contractor to give estimates on drilling several test holes. See MR. SCHREINER, Blue Diamond Co., 16th and Alameda sts., Los Angeles.

UPHOLSTERER to take charge of shop as cutter designer and foreman. Good opportunity to experienced man. 603 NO. WESTERN AVE.

EXPERIENCED Brown and Sharpe screw machine operator. Must be able to lay out his own cams. Apply SNEDDEN MACHINE WORKS, 1972 S. Los Angeles.

WANTED—A wash-up boy for research laboratory work, one interested in chemistry preferred. See Superintendent, 544 MATEO ST.

CARPENTERS, Builders, who can take contracts for high-class bungalows. Big profits. KINO, 228 S. Spring. Call 9 to 12.

EXPERIENCED meat cutter. Must be capable of managing butcher shop. 4815 W. ADAMS.

LINOTYPER—Extra work, nights. 125 S. SPRING ST.

BUSHELMAN wanted at once. SCHWAB'S, 6358 Hollywood Blvd., Hollywood.

WELDING, electrical and oxy-act., short course, pra. wk. 112 W. WASHINGTON.

MAN experienced in bake shop & range. 515 S. MAIN.

Chauffeurs and Teamsters

WANTED—Experienced chauffeur, capable of making repairs. Local character references required. Address T, box 451, TIMES BRANCH.

WANTED by Bakery, experienced driver for Reo truck. $28 week. Local references. Apply after 2 p.m., 347 E. 61ST ST.

MAN with auto to assist contractor, commission $30 week drawing acount. Address T. box 228, T. O.

Hotel, Restaurant and Club

WANTED—Chef. Must be high-class in his line and must be able to invest $5000 in the concern. Wonderful opportunity for the right man. Address box 99, TIMES OFFICE, Pasadena.

EXPERIENCED all-around kitchen man. Apply 908 S. Hill, TEXAS GRILL.

Professions and Vocations

ARTIST—Must be all-around commercial artist with experience. 729 SAN FERNANDO BLDG. 820659.

Farm and Garden

MAN for ranch work; wages $100 and small house; near Los Angeles. Must understand tractor, raising corn, sweet potatoes and alfalfa. Sober man. Apply by mail, giving age, height, weight, experience and references. PAUL JORDAN, 1725 N. Main, Santa Ana.

PART time services of trained landscape architect wanted, young man or woman with original ideas preferred, by concern already established. Your letter giving your proposition and qualifications fully confidential. Address E, box 146, TIMES OFFICE.

GOOD job gardener, half day each week. BEACON 5957.

Investment Required

MOTION PICTURES

WANTED AT ONCE. Limited number of men and women who are desirous of associating themselves with established picture company. To the right type brilliant future. See MR. RUPP, production manager, studio, 6529 Venice Blvd., Culver City. Take Venice car on Hill st., get off at Culver City. Open eves. 9 p.m.

A RELIABLE and steady partner wanted in a busy auto service station; experience not necessary if willing to work and learn. Right man will receive $50 per week from start. Small investment required, fully secured. Apply 812 H. W. HELLMAN BLDG., 4th and Spring.

PARTNER WANTED in busy garage and repair shop. No better location. Need man handy with tools to assist first-class mechanic. Chance to learn the business and also make $250 month from start. Best in city for small investment. Apply 554 S. Spring. Room 812.

WANTED—OFFICE MAN
Active and obliging man to help in office and sales. Exp. not req., as we will teach you. Right man can draw $50 to $100 wk. Inv. $350. Call 503 H. W. HELLMAN BLDG., 354 S. Spring

AUTO SERVICE STATION
Want reliable young man to assist me. More work than I can handle. Net you $10 per day. $400 buys half int. Trial.
J. E. KAVANAGH & CO.
Room 207, 424 S. Bdwy.

WANTED—One or two parties with $5000 or more. Can make $90 per week. Investigate. Address E, box 79, TIMES OFFICE.

WE want an associate who has from $2500 to $5000. Unless you can furnish good refs do not apply. Address S, box 379, TIMES BRANCH.

ATTRACTIVE proposition for man who is willing to learn plastering and building business, small investment needed. Address S, box 497, TIMES BRANCH.

OPPOR. for young man to learn film bus. Inv. $1000 req. State age, phone. Address F, box 256, TIMES OFFICE.

A—salesmanager for mfg. concern est. 20 yrs. $250 req., secured & returnable. Address R, box 328, TIMES BRANCH.

WANTED—Tailor with equipment & $100 for Clothing Co. 218 PRODUCE BLDG., 7th and Central.

WANT—Young man, invest $360, as partner in office. Salary $175. Give phone. Address E, box 282, TIMES OFFICE.

WANTED—HELP— Female.
Miscellaneous

WOMEN
Do you want to earn more money than you ever earned before? $80 week is not unusual with us. Enter a paying profession, permanent position, rapid advancement. Start the New Year right. Call room 326 MARKHAM BLDG., 6372 Hollywood Blvd., Mon., Jan. 7, promptly at 2:30 p.m.

YOUNG woman wanted of attractive appearance, with cultured personality, capable of meeting patrons of an exclusive catering establishment. One who can converse intelligently on details and plans of dinner parties, luncheons, teas, etc., and be able to offer suggestions. Address T. box 235, TIMES OFFICE.

WANTED—SEVERAL EDUCATED WOMEN FOR SPECIAL SALES WORK WHICH WILL NET GOOD RETURNS. IF YOU HAVE A DESIRE FOR LARGE EARNINGS AND WILL FOLLOW DIRECTIONS, WE CAN SHOW YOU AN INTERESTING PROPOSITION. 626 STORY BLDG.

WOMEN. COME and let our special instructor teach you the ART of selling real estate. Opportunity for success unlimited to ambitious women willing to apply themselves. Full or part time workers call and see MRS. HIAM, 306 Central Bldg., 6th and Main.

SPARE TIME WOMEN—
Ambitious women can earn a fine lot in a beautiful subdivision or the equivalent in cash. Light, pleasant and desirable vocation. See BANKS, between 10 and 12 a.m. 308 Lane Mort. Bldg., 8th and Spg.

STENO-PBX, $110 to start. Steno, casualty ins., $100. Typist, suburb, $110. Bkpr., very light, $80. Openings constantly. BETTER REGISTER. F. S. REAVIS Agency since 1912 for "EVERYTHING HUMAN FOR THE OFFICE." Chapman Bldg.

LARGE firm has opening traveling department for teacher or woman with personality, initiative, under 35. Salary $150 with bonus. Only well educated woman who can travel wanted. State education fully, telephone. Address E, box 88, TIMES OFFICE.

APRON FACTORY REQUIRES APPRENTICE OPERATORS ON SPECIAL SEWING MACHINE, EMBROIDERY, OVERLOCKING, ETC. APPLY 9 A.M. TILL 5 P.M. 520 STIMSON BLDG. 129 W. THIRD ST.

WANTED AT ONCE—Women and men, all ages, neatly dressed, to register for MOTION PICTURES. Experience NOT REQUIRED (Make-up taught if necessary). NO registration FEE. Apply 643 S. Olive St. Rooms 815-16-17. See Casting Director, H. P. T. S. (Agcy.)

WE PLACE
COUPLES, COOKS, DOMESTIC, WAITRESSES, GENERALS, SECONDS, NURSES, ETC.
L. A.-HOLLYWOOD AGCY., RM. 303 GRANT BLDG. 355 SO. BDWY.

WANTED—Live wire "go-getter" on per cent for R. E. office. Manag. of dept. to right one. Must know city and values. 568560. Personality and experience count.

WANTED—STENO, credit exp., $108; Steno, Dr. of., $75; Legal Steno, $100; Asst. Bkpr., $90; PBX-Ty., $85. PACIFIC AUDIT & SYSTEM CO., INC., 502 Story Bldg. (Agency) 6th and Bdwy.

WANTED—Just two, smart ambitious girls or ladies who wish real positions and will study the shortest shorthand in the world to fill them. 626 BLACK BLDG. (See inst. ad.)

WANTED—Girl to wrap candy. 942 W. 12TH ST.

WANTED—HELP— Female
Miscellaneous

GIRLS WANTED.
GOOD POSITIONS ARE NOW OPEN.
EXPERIENCE NOT NECESSARY.
GOOD PAY—FREQUENT INCREASES.
APPLY AT OPERATORS' SCHOOL,
1320 SOUTH HOPE ST.
8 A.M. TO 5 P.M.
ALSO TO CHIEF OPERATORS,
718 SOUTH RAMPART.
SOUTHERN CALIFORNIA TELEPHONE COMPANY.

FOR motion pictures. Producer needs a few good types at once. Reasonable wages. Will train you if ambitious and talented. 534 S. SPRING, suite 516.

MOTION PICTURES.
Refined women, all ages, reg. now for 1924 prodct. Exp. unnec. Free tryout. Apply Studio, 921 W. 6TH ST. (Agcy.)

APPRENTICE OPERATORS
to work and learn on HeMSTITCHING, BUTTON HOLE and Plain Power Machines. 224 S. SPRING ST., Rm. 524.

LADY SOLICITOR WANTED
Exclusive Hollywood proposition, every assistance, co-operation given. O. L. MILLS, 200 Mauser bldg., 6912 Holly bd.

REFINED, intelligent girl to take course to become trained infant's nurse, 8 mos. course, good home and some wages while training. Call CRECHE, 816 Castelar st.

YOUNG women for factory work. Apply C. B. VAN VORST CO., 2401 Santa Fe Ave.

GIRLS AND YOUNG WOMEN. Cafeteria. Apply Mrs. Welton, 441½ S. HILL ST. Upstairs.

GIRL WANTED, STEADY WORK, $5 TO $7.50 DAY EASY. APPLY AT ONCE, 622 UNION LEAGUE BLDG., 2ND-HILL.

LADY for light work eves. for room, board and free stenography, bookkeeping course. 520 JEWELERS' BLDG., 747 S. Hill.

HOUSEKEEPER for small sanatorium; one who can manage patient's help. ALHAMBRA 1408.

LADIES—Learn hairdressing Marcel waving, hair mfg. LEADER COLLEGE, 706 S. Hill, 4th fl. (See Inst. Course adv.)

WOMEN to work on pillow tops and emblems, home work. 820 W. 9TH ST.

YOUNG ladies for American Legion membership drive. 3rd floor, 218 S. BDWY.

LEARN millinery and flower-making. CAMILLUS SCHOOL. 806 S. Figueroa.

Store and Office

MODEL FOR GOWN AND COAT DEPARTMENT ONE WITH SALES ABILITY. PREFER SIZE 16 OR 18, HEIGHT 5 FEET 7 INCHES. REFERENCES REQUIRED. PERMANENT POSITION TO RIGHT PARTY. APPLY MR. SNYDER, CITRIN'S, 516 W. 7TH ST.

STENOGRAPHER EXPERIENCED IN MERCANTILE CREDIT WORK. APPLY PAY CLERK'S OFFICE, PARMELEE-DOHRMANN CO. 436 SO. BROADWAY

STENO-SECY., bank exp. ....$110-$125
STENO-PBX $100
STENO, Doctor's office exp. $100
BURROUGHS BKPR., bank exp. $100
STENO, mortgage and loan exp. $125
STENO, light $75
COMPTOMETER OPER. $82
ORGANIZATION BUILDERS EMP. AGCY. 400 Central Bldg., 6th and Main.

A-1 STENO.-SECY., $150; Steno, Bkpr., mtge. exp., $125; Steno, Bkpr., stock exp., $125; Steno, Bkpr., ins. exp., $125; Bkpr., Steno., policy writer, $125; Steno, genl. office, $85; steno, tire exp., $90; A-1 file clerk, tire exp., $80; Bkpr., furn. exp., $85. COLLINS COMMERCIAL SERVICE (Agency) Room 619. 424 S. Bdwy.

STENOGRAPHER and bookkeeper, one capable of striking a monthly balance. Personality and good appearance essential. Permanent position. Good pay and advancement. See Mr Quill after 9:30 a.m.
CLIFFORD F. REID, INC., 547 So. Western ave.

WANTED—First-class stenographer, accurate, good at detail work. Prefer one having credit experience, who can check up accounts, use their head, take responsibility and want to advance. Write fully, stating business experience, salary to start. Please give phone number. Box 1180, ARCADE STA., Los Angeles.

STENOS, many, $90-$110; Asst. Bkpr., $80; Longhand Biller, $85; Key punch oper., $90; Bkpr. Steno., $90; PBX Oper., $80. TEN PER CENT EMPLOYMENT AGENCY, 714 S. Hill st., room 306.

WANTED—Woman experienced in selling bakery goods to take full charge retail bakery branch store. Commission on all goods sold. References. $100 bond required. Apply 247 E. 61st St. after 8 a.m.

WANTED—Young lady stenographer-secretary; must be competent and of neat appearance. In replying please state experience and salary expected, give phone number. Address S, box 349, TIMES BRANCH.

COMPTOMETER OPERATORS
Wanted—Several experienced comptometer operators for temporary work at $100 per month. Apply in person. 905 KERCKHOFF BLDG., 6th and Main sts.

WANTED—Executive Stenographer $125
Steno, Bond House, start $110
Switchboard Operator Typist $85
LOS ANGELES COML. SERVICE (Agcy.) 711 Van Nuys Bldg., 7th and Spring sts.

STENO., Dr. office, $100; Stock Clerk, furniture exp., $100; Steno, real estate exp. $100; Typist Clerk, Torrance, $85. CONSOLIDATED AGENCIES, INC. 901 Garland Bldg. (Agcy.) 740 S. Bdwy.

POSITIONS waiting. Learn COMPTOMETER, BURROUGHS, ELLIOTT-FISHER bookkeeping mch. books and typewriting free 6 wks. course. Day-nite class. Figueroa Co. 1200 Marsh-Strong. 67139. See Inst. ad

WANTED—Ambitious young woman to assist with light office work in exchange for tuition. MACKAY BUSINESS COLLEGE, Ninth and Main.

WANTED—Accurate stenographer with general office experience, who is quick at figures. Permanent position. VAN DEGRIFT'S, 302 S. Bdwy.

A-1 Comptometer operator $100
Steno.-Dictaphone operator $100
L. A. EMPLOYMENT BUREAU. 720 Consolidated Bldg., 6th and Hill.

LT. STENO.-PBX, RL. EST. $90
GOOD OPENINGS DAILY. COME EARLY. OFFICE EFFICIENCY BUREAU (AGY.) 626 LAUGHLIN BLDG., 315 S. BDWY.

NEED more girls to become expert COMPTOMETER OPERATORS. Day & night classes. HEINZ COMPTOMETER SCHOOL, 541 Douglas Bldg. 827594. (Inst.)

EXPERIENCED soda fountain girl, good wages. Apply GEM SWEET SHOP, 151 Pacific Blvd., Huntington Park.

EXP. bookkeeper and steno, real estate & general office work. MR. WHITE, with J. B. ALTHOUSE CO., 315 S. Western.

THOROUGHLY experienced millinery saleslady. SWELLDOM, Millinery Dept. 535 So. Broadway

WANTED—Young lady cashier for Saturday afternoons and evenings. SYSTEM SHOE STORE, 528 So. Spring st.

STENOGRAPHY, book-keeping, secretarial courses day & eve. EFFICIENCY BUSINESS COLLEGE, 747 S. Hill. (See inst. adv.)

LADY to assist office half day for free stenography, book-keeping course. 520 JEWELERS' BLDG. 747 S. Hill.

WANTED—Stenographer, insurance office. Apply 201 H. W. HELLMAN BLDG.

SALESLADY wanted for exclusive pastry shop. 343 S. WESTERN.

WANTED—Experienced office nurse for physician's office. Apply 608 S. BERENDO ST.

WANTED—Saleslady on women's clothing, one that can sew preferred. 215 W. 2ND.

Salesmen and Solicitors

TO LADIES OF REFINEMENT: If you would like to make a connection with a reputable real estate firm giving you the opportunity of earning $100 per week, with real co-operation, pleasant and dignified employment. Apply morning. Inquire for Mrs. Brewster.
MERRICK & RUDDICK, INC. 403 S. Hill St.

EXPERIENCED saleslady, 30 years or older, to demonstrate, $30 weekly to capable woman. MR. CURRIE, 514 Douglas Bldg., 3rd and Spring.

WANTED—LADIES WITH PERSONALITY. PLEASANT WORK INTERESTING AND DIGNIFIED. SEE MR. DeCOU, BET. 9 and 12 a.m., 756 S. FIGUEROA.

WANTED—HELP— Female
Saleswomen and Solicitors

FOUR SALESLADIES; MUST BE EXPERIENCED IN FURS; GOOD POSITION; GOOD SALARY. JOHN KLEIN, 708 SO. BROADWAY.

WOMEN! WOMEN!
We want earnest, ambitious women who want permanent connection. Come and get acquainted with the biggest, fairest real estate proposition you ever heard of.
CALIFORNIA CO-OPERATORS CORP. 1101 Hibernian Bldg., 4th and Spring.

SALESLADIES AND SOLICITORS
We will open soon a very attractive close-in subdivision and in connection with this have an opening for a few good salesladies who desire permanent occupation with excellent and prompt pay. We also want three experienced solicitors and will pay salary and commission worth while to producers. Apply at once. 5458 SANTA MONICA BLVD.

SALESWOMEN—We are enlarging our sales force for 1924 and have openings for a few high class saleswomen, with or without cars, part or full time, for local and traveling positions, paying from $50 to $100 weekly, selling the greatest repeat order line of silk lingerie and full fashioned silk hosiery ever offered from factory to wearer. Apply 821 W. 10TH ST.

SALESWOMEN AND SOLICITORS.
We want women of refinement, with or without cars. Opportunity to make permanent connection with growing sales force. Every co-operation given. Commission only. Work on fastest selling subdivision in city. Apply daily 1 to 4 p.m. Mr. Evans.
MERRICK & RUDDICK, INC. 403 S. Hill st. 821166.

SOLICITORS
We can use four more solicitors for Hollywood Skyline Park. Experience not necessary. We pay a salary and commission. Call between 9 and 10 a.m., 5169 HOLLYWOOD BLVD.

SEE ME IMMEDIATELY. NO BUNK, NO OIL, NO REAL ESTATE. APPLY 2230 W. 29TH PL.

SOLICITOR—One with experience in subdivision work preferred. We pay salary and commission. Good opportunity for producer. See Mr. Quill.
CLIFFORD F. REID, INC., 547 So. Western ave.

WANTED—Saleslady to call at homes and sell food specialty. Leads furnished. Salary and commission. Big money-making opportunity for the right person. State experience, please. Address E, box 288, TIMES OFFICE.

SALESLADIES with or without cars. L. A. or vicinity. Do not look for position until you see me. Apply all day Sunday and week days. MR. BARNEY, 2239 W. 29th Pl.

HAVE permanent position open for 1 experienced solicitor, real estate, for the JOHN P. MILLS ORGANIZATION. See Mr. King between 9 & 11 a.m., 1310 S. Western Ave.

SALESLADY with car, no bunk, no real estate, no oil. Apply all day. MR. BURNEY, 229 W. 29th Place.

Trades

GOOD ALL-AROUND GIRL
MARCEL AND WATER WAVER
NATHAN'S BEAUTY PARLOR,
1777 HIGHLAND AVE.

6 WOMEN FOR DRAPERY WORK, EXPERIENCED IN BOTH HAND AND MACHINE SEWING. APPLY 9 A.M., 1211 PACIFIC MUTUAL BLDG. MISS JOHNSON.

EXPERIENCED MARCEL WAVERS AND GENERAL OPERATORS. APPLY SUPERINTENDENT'S OFFICE. N. B. BLACKSTONE CO., 9TH & BDWY.

EXPERIENCED MILLINERY TRIMMERS AND COPYISTS WANTED. STEADY WORK. APPLY LUBE HAT WORKS, 242 S. BROADWAY, ROOM 402.

MILLINERY makers wanted, experienced only, good wages. GOULD MILLINERY, 822 SO. BROADWAY.

EXPERIENCED MILLINERY AND STRAW OPERATORS. APPLY LUBE HAT WKS., 342 S. BROADWAY. ROOM 402.

HAND sewers. JACOB LEVITT & CO., 336½ S. Broadway.

EXPERIENCED operators on dresses and aprons, 832 WALL ST.

CHOCOLATE DIPPING TAUGHT. Res. terms. ALICE LLOYD, Holly 2465.

Household and Domestic

WANTED—Housekeeper for family, 4 adults, must have even disposition and capable taking full charge. Pleasant home, nice room. Former girl stayed 6 years. References. Call 318 BROCKMAN BLDG. for interview.

WANTED—Experienced white maid not over 35 years. German or Swedish preferred, for general housework, for couple and one child. Refined home. Must assist with care of child. Reference required. 560321.

WHITE woman for general housework. Must be good cook and serve well. No laundry. Local reference, $75 to $80. 3 adults, 2 school children. 585 S. SERRANO. 568-131.

WANTED—Colored woman for housework in Wilshire home where butler, nurse and laundress are employed must cook luncheon and dinner, one meal Sunday, stay home nights, wages $60. Address F, box 10, TIMES OFFICE.

EXPERIENCED English or French woman or man wanted for general housework; must be good cook; two adults in family. Wages $75. Write P. O. Box 195, ALHAMBRA.

WANTED—Girl or woman, assist general housework. Some laundry. Must be fond of children. Wages $50. Apply mornings. 1426 SYCAMORE AVE., Hollywood. Phone 435152.

YOUNG healthy infant nurse to care for bottle-fed infant, $80; must have excellent references and have been at least a year in last place. $80. Call 877-754 between 9 and 11.

WANTED—Woman, housework, 2 in family, bungalow, $30. 1216 CHEROKEE, Hollywood. Santa Monica car to Seward. 1 blk. north, 2 blks. west.

WANTED—Girl from 9 am. to 5 p.m. daily except Sun. to do housework and assist with care of little girl. Small laundry. $50 mo. and carfare. HOLLY. 7730.

WANTED—A white woman for upstairs work & care 2 children, 3 & 7 yrs. Must be experienced. Call mornings, 321 SO. LORRAINE. "R" car.

SOLICITORS, salesmen, exp. unnecessary, biggest pay, new subdivision. MR. WINTERS, Friday morning or late Saturday. 636 So. Olive st.

WANTED—Neat appearing woman for housekeeper and cook. 2 adults and 2 children in household. Good home for right person. Telephone HOLLY 0350.

WANTED—University girl to work for board and room; must furnish references. Good home near Southern Branch. Address T, box 496, TIMES BRANCH.

MAID to assist with general housework flat, 2 adults only, $40 month, delightful room with bath, phone mornings. Drexel 7383, permanent home.

WANTED—Middle-aged woman for general housework for couple, small flat, Hollywood, no entertaining, Sunday off. Permanent. 597-050.

EXP. maid for cooking and housework in family of three adults, permanent Pasadena residence. Wages $60 to $75. Ph. FAIR OAKS 5717.

WANTED—woman for general housework to help with cooking, washing machine and mangler in laundry, good home. 820-964.

WANTED—White girl for general housework and care of child. No cooking. No washing. 75564.

GIRL for upstairs work and assist care of 2 children of 5½ and 3. References. 144 S. PLYMOUTH. 430623.

WANTED—Girl for general housework in family of 3 adults; references required. Apply 635 S. VERMONT AVE.

COMPETENT cook, white, small restaurant, good wages. 4872 SANTA MONICA BLVD.

GIRL for cooking and general housework, light laundry, lovely room, $50. References. HOLLY 4243

WOMAN for general housework and cooking. Apply 236 N. EL CENTRO. Holly 6939

WANTED—Exp. white girl for cooking, housework, no laundry. Good wages. Apply mornings, 933 Burlington. 51275.

WANTED—White girl for general housework, exp. ref. required. 614 S. MANHATTAN PL. 568-384.

WHITE girl or woman to assist with housework, go home nights. Wilshire dist., no Sun. PHONE 567-546.

WANTED—Housekeeper to care for 2 children, 2 and 4 yrs. Parents employed. 1076 S. CAMULOS ST. B car.

YOUNG girl to assist with hwk., no washing. Board, music lessons and $10 mo.; family 2. 1224 N. HOBART.

HOUSEKEEPER, $65. Cooks, generals, $50-$65. Mother's helpers, $50. Day workers. 5066 HOLLY. BLVD. (Agy.) 593-801.

HOUSEKEEPER wanted for country, three small children. State salary. Address E, box 72, TIMES OFFICE

RELIABLE young white girl for general housework, wages $50. Phone 73073.

WANTED—HELP— Female
Household and Domestic

WANTED—Mexican or Spanish woman, old or young. Must speak some English if necessary. Assist with light housework. Pleasant, prosperous people. Lots of time off. Fine big room, stay nights. Wages $20 per month. W. Adams car, get off at Normandie. 2636 S. NORMANDIE. 72783. DALYS.

NICE servant's room & bath, colored preferred; will let work pay for rent, Wilshire district. 767374.

WHITE woman for general housework, 3 adults, small home. MRS. M. SLAVIC, 1125 Third Ave. 735-10.

YOUNG French girl for upstairs work and assist care of 2 children, age 5½ and 3. References. 430623. 144 S. Plymouth.

WHITE woman for general housework, 3 adults, from 8 to 2:30. No Sundays. 2030 N. NEW HAMPSHIRE.

WHITE girl for general housework; pleasant room and bath; good wages. 560358.

COLORED girl, competent for housework and cooking. Call BEACON 5554.

MOTHER'S helper or school girl. 822 Fuller Ave. 568560.

GIRL for general housework, small flat, 2 children, references. DREX. 7888.

WANTED—Competent maid for gen. housework. Apply 918 9TH ST., Santa Monica.

HOUSEKEEPER under 45, small home, 2 adults, 1 child; $40. PHONE 596-777.

MAID, downstairs and cooking; 2 in family, $40 month. BEACON 0604.

WANTED—Girl for general housework; good wages paid; small family. Call 433535.

WANTED—Maid for cooking and general housework. Refs. req. 432-447.

MAID for general housework. Apply 608 S. BERENDO.

EXPERIENCED white girl under 35, for general housework. Wages $70. 72897.

Hotel, Restaurant and Club

WANTED—3 thoroughly experienced waitresses. Apply 668 CENTRAL AVE., New Manhattan No. 2.

ATTRACTIVE waitresses of local tea room experience. Apply at once. 251 SO. WESTERN.

WANTED — Experienced tray waitress for mountain hotel dining-room. $40, room and board. FAIR OAKS 24-F-2.

EXP. WAITRESSES wanted, 121 E. Jefferson St.

WAITRESSES, noon, 2 hours, 12 to 2. 50c hr. 1618 S. FLOWER.

EXPERIENCED WAITRESS—301 E. JEFFERSON.

Professions and Vocations

WANTED—Obstetrical nurse, must be A-1, capable of taking charge of small maternity hospital. 595721. 4408 SANTA MONICA BLVD.

WANTED—Graduate nurse with eye, ear, nose & throat experience; no others need apply. 301 BLACK BLDG.

WANTED—Kindergarten teacher for small private school. Give reference and church. Address T. box 220, TIMES OFFICE.

WANTED—Expert reliable masseuse. Call 254 S. BDWY. R. 228.

WANTED—HELP— Male and Female
Miscellaneous

WANTED—Book-keeper and typist, with business experience, good bill collector; electrical experience preferred. State salary expected, one that can handle the entire end of small office. Address T. box 223, TIMES OFFICE.

200 COUPLES for dancing contest commencing Saturday, Jan. 5th, and every Wednesday and Sat. thereafter. HOLLENB. DANCE HALLS, 1956 E. 1st. Also 20 girl instructors, 2-4 and 7-9 p.m.

PARTY for rental dept. Wilshire dist. Must have car.
STRAUSS & CO., 656 S. Vermont. Dunk. 7080.

MEN or women to handle best household article. See me immediately. Apply all day. MR. BURNEY, 2239 W. 29th Place.

MALE and female attendant for private sanatorium, PH. ALHAMBRA 1405.

Investment Required

GET fine business of your own, only $250. Sales agency rights & $500 stock useful, salable, inexpensive goods; quick sales, large profits. Grab this quick. Address F, box 115. TIMES OFFICE.

PARTNER wanted, notion store, $1500; half office business, $800. 201 Grant Bldg.

Instruction Course

LEADER COLLEGE, 706 S. HILL, 4TH FL. LADIES LEARN BEAUTY CULTURE AND HAIRDRESSING. DAY AND EVENING CLASSES. ESTABLISHED 18 YRS.

FRANCES School of Millinery and Designing, teaches from A-Z. Good Milliners in demand. Tuition reasonable, individual instruction. 722 BRYSON BLDG. Main 0534.

FLORENTINE Beauty College teaches marcel, water waving, hair dressing, dyeing, henna packs, hair mfg., permanent wave. BOYER & ALCOTT, 322 S. Bdwy., 3d fl.

$30 INVEST, makes you steno.-bkpr., sec., day or eve. and supplies you position permanently. 747 SO. HILL, room 520.

WANTED—Barber business taught right. MOLER BARBER COLLEGE, 429 E. 5th.

LEARN plastering. HARRIS Bricklaying & Plastering School, 313 S. Figueroa.

SALESMANSHIP. LA SALLE EXT. UNIV. 615 S. HILL, SUITE 714. PH. 820462.

BLUE BIRD School of Beauty Culture. $25 complete course. 705 W. 3RD. 828-221.

CHOCOLATE DIPPING TAUGHT. Res. terms. ALICE LLOYD, Holly. 2465.

NATIONAL AUTOMOTIVE SCHOOL, 4008 S. FIGUEROA ST.

DAY and night classes. HEINZ COMPTOMETER SCHOOL, 541 Douglas Bldg.

COMPTOMETER, Burroughs & Elliott-Fisher Bkpg. Day, nite. 1200 Marsh-Strong.

WANTED — Men to learn barber trade. AMERICAN BARBER COL., 324 E. 5th

SHOWCARD WRITERS trained quickly. Y.M.C.A. SCHOOL, 715 S. Hope.

BELL Shorthand, shortest accredited shorthand in the world. 879828.

CAMILLUS MILLINERY SCHOOL. 806 S. FIGUEROA.

WANTED— Agents and Canvassers

EXCEPTIONAL OPPORTUNITY—
Manufacturing Co. desires several representatives to handle article for which there is a great demand. This is a sure winner and money maker. Call at Room 247 Kerkhoff Bldg., 6th & Main. Ask for MR. TENNY.

EMPLOYMENT— Agencies.

2 SANATARIUM nurses, $60. HESS EMPLOYMENT AGENCY, 126 W. 3rd st., Lankershim Bldg.

WANTED—SITUATIONS— Male.
Miscellaneous

YOUNG married man wishes position as an understudy to some busy executive, with a view of permanent connection, initial remuneration to suit you. Past four years have managed large corporation and could continue with same or competitive firm, but wish to change line. Can furnish exceptionally high references. Why not give me an interview? Address E, box 52, TIMES OFFICE.

YOUNG man, 25 years of age, intelligent, well-educated, capable office man, correspondent, 5 yrs. of exper. in New York City in insurance, brokerage, import and export and kindred lines, desires to connect with reputable firm here where future is assured. Refs furnished. Address T, box 514. TIMES BRANCH.

WANTED—Position as nurse companion to invalid (lady or gentleman,) competent dietitian and masseuse. Can drive car. A-1 doctor's references as to ability & disposition. Expect good wages. No objection to travel. Write to 126 PLEASANT ST., or phone 326-R-1, SANTA PAULA, Cal. for interview.

YOUNG man, 34, of titled family, after reverse of fortune desires position as escort or companion to help him during study of engineering. Can drive any make of car and teach French. Local references. Tele. Dunkirk 2824. Address E, box 77, TIMES OFFICE.

EXP. single young man desires to assist gentleman or family in business or social affairs. Secretarial work. Play golf, tennis; ride, swim, good camper. Understands cars and drives. Address FE, box 58, TIMES OFFICE.

COLORED, experienced, A1 janitors, cooks, chauffeurs, porters, butlers, dishwashers, waiters, laborers and house cleaning, etc. Ref. Phone Humboldt 8176. P. IND. CHURCH, INC., 1427½ Central.

GENTLEMAN desires position as tutor to children also will act as private secretary and even chauffeur if necessary. College education. Roy Gibson, 1230 American, Long Beach.

YOUNG man attending school wants any work before 8:30 and after 4 p.m., to pay his room and board, honest, reliable, ambitious. Ph. 299061. J. SMITH.

WHO will put up 5 or 10 acres against my labor out of profits. Small house, close school. 2905 VISTA ST., Long Beach.

MAN, 30, wants steady job as laborer around mills or factory. Honest and reliable. BENJ. BARRON, 522 San Julian St.

GENTLEMAN can recommend boy 16 who is willing to accept any kind of work. Address T, box 482, TIMES BRANCH.

WANTED—Light work, middleaged man, room and board. Have car. UNIV 5050.

YOUNG man with Ford coupe desires employment. Mechanical exp. Address E, box 74, TIMES OFFICE.

WANTED—Work of any kind after school and week-ends, for room, board or money. Call 58176, McQUEEN.

GENTLEMAN wants job; might make small cash investment. Glad to consider anything. P. O. BOX 1056, Los Angeles.

YOUNG man, 22, neat appearance, wishes pos. anything, drive all cars. Address F, box 229, TIMES OFFICE.

YOUNG man, Spanish, wishes position where knowledge of Spanish is necessary. G. J., 606 N. OXFORD AVE.

WANTED—SITUATIONS— Male.
Miscellaneous

MAN with Ford coupe wants work. Salary. Address E, box 80, TIMES OFFICE.

ELDERLY man wants work part time. Address E, box 128, TIMES OFFICE.

Store and Office

AUDITOR, ACCOUNTANT, DESIRES PERMANENT POSITION. EXPERIENCED. TAKE CHARGE OFFICE. PRODUCE RESULTS. MONTHLY STATEMENTS. REFERENCES. DREXEL 4638.

MARRIED man, refined, trustworthy, reliable wishes position with established firm. Can do general office work, payrolls, material, constructions, estimates. Good all around construction man can furnish cash of surety bond. Know city well. Address E, box 55, TIMES OFFICE.

OFFICE or collection work, four or five hours each day by thoroughly experienced book-keeper, accountant & collector; best of references, bond if required. Trial balance, inventory or cost accounting. "No cure, no pay." Address E. box 51, TIMES OFFICE.

BOOKKEEPER, 39, competent auditor, accountant, stenographer, 18 years' exp. Can furnish bond. Address F, box 225, TIMES OFFICE.

YOUNG man desires position as clerk or steno., 7 years' exp. Not afraid of hard work. Moderate salary. UNIV. 5782.

YOUNG man, married, desires position as time and bookkeeper or general clerical work. Exp., ref. BURBANK 402.

BOOK-KEEPER experienced in railroad traffic wk., contractors timekpg., city or ctry. Address T, box 599, TIMES BRANCH.

YOUNG man 23, exp. stenographer, desires position any line offering advancement. Address E, box 85, TIMES OFFICE.

YOUNG man wants position as timekeeper, exp., good refs. Ans. P. O. box 553, WILMINGTON.

EXP. account. will keep small set books evenings. MR. SEGHERS 5108 Windermere ave., Eagle Rock. Garv. 0277.

DETAILER, stock biller and designer, 10 yrs.' exp. Address F, box 242, TIMES OFFICE.

BOOK-KEEPER, 15 yrs. exp. in east, wishes to locate in So. Cal. Address F. box 61, TIMES OFFICE.

BOOKS opened, closed, audits, P.C.A. Income tax service. DREX. 0773 or 820226.

SHIPPING and stock clerk, married, 3 yrs. local exp., age 33. Phone STONE. 51639.

BOOKKEEPER, office manager, competent, all details. C. ALLEN, 942 Potter Pk. av.

Salesmen and Solicitors

SALES EXECUTIVE.
Man experienced in food manufacturing, desires connection in this or similar line. Experienced in credit, advertising and manufacturing problems, especially in sales. Lived in Cal. 10 years. References. Proposition must be established or have merit. Address F, box 232, TIMES OFFICE.

CANADIAN (27) eight years sales experiences, last three years on commission averaging $5000 yearly wishes to become permanently connected with live firm in Los Angeles, manufacturing or jobbing merchandise, either salary or commission; exclusive territory preferred. Roberge. Drexel 3731.

GENTLEMAN, good salesman, good appearance and education, seeks connection with reliable firm; no canvassing. Address E, box 263, TIMES OFFICE.

EXP. salesman desires commercial line. Acquainted with western and Arizona. 3136 E. ANAHEIM ST. Apt. No. 6, Long Beach.

Trades

YOUNG man, steady, energetic, with electrical and mechanical experience, desires permanent position with firm handling fine electrical apparatus, where there is opportunity for advancement. For interview address T, box 595, TIMES BRANCH.

EXPERIENCED AUTO BODY BUILDER, ABLE TO LAY OUT, WANTS STEADY WORK. WRITE TO J. BOLLI, 1719 MAPLE AVE.

PRESSMAN—Platen, can oper. Kelly or Miller. Steady, married, do some composition. Address E, box 251, TIMES OFFICE.

MARRIED man, 20 years experience in meat and grocery, cut meat or clerk in store. In or out of city. Address E, box 258, TIMES OFFICE.

ELEVATOR maintenance man, 5 yrs. experience, desires position. Can give best refs. Address E, box 71. TIMES OFFICE.

ELECTRICIAN and engineer wishes steady position, high class man, 15 yrs. exp. Address E. BISSON, 1636½ W. 12th st. Tel. 52463.

CARPENTER work, day or contract, new residence or additions. Stair work a specialty. HARGRAVES, Hum. 4455-J.

A-1 MACHINIST wants a position. Local and old country ref. RESERVOIR ST. 2202.

PAINTING, tinting, reliable house painter. Interior work neatly done. Best materials. Prices right. 72767.

TWO first class painters want work. 720 STANFORD AVE.

MACHINIST, 15 years' exp., wants pos., 50c hr. METRO. 2225.

CARPENTER WORK, FIRST-CLASS, DAY OR CONTRACT. GARV. 4409

CARPENTER work by day or contract. MINOR, Humbolt 3276-W.

GEN. constr. supt. wants position, 20 yrs. exp. Phone HUMB. 4486-W.

YOUNG man wishes employment as elect. helper, exp. Phone ALH. 280-J-1.

PAINTING, tinting, roof painting, prices reasonable. Phone GARVANZA 8288.

PAINTING, paperhanging, kalsomining. A real mechanic. WRIGHT. 556-548.

MACHINIST wants work. PHONE 287620.

Chauffeurs and Teamsters

POSITION as chauffeur and attendant to elderly person or couple, age 27. 4 yrs. hospital exp. and 7 years' driving. Acquainted with city and territory. Refs. Address F, box 176, TIMES OFFICE.

CHAUFFEUR—Respectable scandinavian wishes position with private family, city or country. Local ref. Phone BEACON 3106.

CHAUFFEUR, 10 yrs. exp. Hudson, Cadillac, Marmon, desires position anywhere. A-1 mech., single consider anything, wages no object. METRO. 2592. Ref.

EXP. colored chauffer, desires any car. A-1 ref. 8 yrs. exp. 21 years of age. Address E, box 67. TIMES OFFICE.

HIGH class chauffeur wishes pos. with priv. family, A-1 refs. Drexel 5655. OVERBEY.

CHAUFFEUR mech., 14 yrs. exp., excellent refs. Address E, box 256, TIMES OFFICE.

EXPERIENCED CHAUFFEUR WISHES POSITION. REFERENCE. HUMBOLT 4264-M.

CHAUFFEUR, age 28, good appearance, good education; can assist sec. duties. Address F, box 237, TIMES OFFICE.

CHAUFFEUR, American, wishes position in family; best of ref. Address E, box 261, TIMES OFFICE.

CHAUFFEUR, reliable, compt. colored, pos. priv. fam. City ref. Humbolt 5812-W.

YOUNG col. man desires chauff. job, exp. city or country. HUMB. 1217-W, 10-3.

YNG. col. man, 6 yrs. exp., good ref. Chauff. or truck driver. PH. 253-115.

CHINESE boy wants chauf job., priv. fam., good exp. BDWY. 0240. Rm. 309.

CHAUFFEUR—Well-educated and experienced. PHONE 284031.

EX-SERVICE col. chauffeur wishes position in priv. fam. HUM. 6667-W.

NEAT chauffeur and hous-man, private family. HUMBOLT 4677-W.

CHAUFFEUR, careful driver and years of experience in So. California. PH. 291-912.

Hotel, Restaurant and Club

CHEFS, cooks, pastrymen and butchers furnished for all occasions. Our members are reliable and competent. L. A. CHEFS AND COOKS CLUB, 224 Stimson Bldg. Metro. 5492.

JAPANESE, first-class cook and butler together or alone, wishes position in club or private family in city or country. Please write to 1439½ W. 36TH PLACE.

AS manager or chef, hotel, cafe or club. Best of ref. Good percentage. Drexel 1404. G. WALSH, 1543 W. 11th st.

COOK—1st class, young, col. man, all round wants cafe, hotel, capable to take charge. References. HUM. 5455-W.

CHEF—Negro, foreign experience, private family. Tea room or club. MET. 0642.

EXP. chef cook. A1 refs. (Colored.) Ph. 829441.

FIRST-CLASS col. chef, city ref. Hotel or rest. HUMBOLT 5348-J.

Professions and Vocations

PIANO player, orchestra exp., desires connection. Call 760-131. MR. HOWE.

Farm and Garden

YOUNG husky, 19 years of age, wishes work on ranch or other outside work. Address 2596 W. PICO ST. Tele. Beacon 7154.

RELIABLE man, gardener and caretaker, suburban home, good references. Address T, box 304, TIMES BRANCH.

GARDEN work, lawn, lots cleaned, odd jobs of all kinds. VER. 5775.

GARDENER; shrubs, vines pruned, lawns raked; planting, repairs reas. 285645.

JANITOR or gardener with city references. Call HUMBOLT 5991-W.

GARDEN work, all kinds. Lawns raked, fertilized, trees wrecked, transplnt. 820-525.

PAINTING, paperhanging, tinting. For quick services call HUMBOLT 1295.

LAWNS put in, old renewed, shrubs. HUNT, 1553 Micheltorena. Phone 599953.

House Servants, Caretakers

EXP. col. janitor, all round man, will work day or night. A good dish washer or car washer. 871-197. HUNTER.

RELIABLE colored man wants cook for bachelor or boarding house, janitor or porter. Phone HUMBOLT 2128-R.

BY Japanese boy, work in American family, privilege of going to school. Address F, box 249, TIMES OFFICE.

WANTED—SITUATIONS— Male
House Servants, Caretakers

YOUNG man, nursing & four years' drug experience, position as nursing and companion to elderly gentleman. Best ref. Address F, box 11, TIMES OFFICE.

JAPANESE man wants position apt.-house janitor & housework; yrs. exp. Address E, box 86, TIMES OFFICE.

WANTED by Chinese, apartment house or hotel work. CALL 296380.

A-1 FILIPINO cook-chauffeur, in private family. Best references. Call 351-590.

GOOD cook, Japanese, position in family; refs. Ph. F. O. 4280, Pasadena, evening.

COL. man desires position as houseman. HUM. 5458-W.

WANTED—Job of houseman, experienced. STERLING PYLES, 1304 E. 9th st.

JAPANESE man wants position for housework. PHONE 828894.

Carpentering, Decorating

WANTED—Alterations, repairs, jobbing by A-1 carpenter. Store and office fixtures a specialty. Free est. VERMONT 4987.

PAINTING, tinting and paperhanging guaranteed, job or contract. PHONE BEAC. 0006.

CARPENTER work wanted. Jobbing and repairing. Alterations all kinds. Ph. CAP. 2602.

SAVE money by having your home built by an experienced builder with a crew of good men. BEACON 3249.

CARPENTER—First-class, takes small jobs reasonable. Phone BEACON 1881.

CARPENTER wants work, day or contract, new or repair, reasonable. 822860.

PAINTING, PAPERHGNG., TINTING. Guar. wk. 4305 S. PARK AVE. Hum. 2773-J.

PAINTING, papering, tinting, day or contract. C.S. VER. 4171.

PAPERING, plaster repair, painting, tinting, $2 up. GRELCK, E. Holly. 696716.

Day Work

WINDOWS cleaned, also kitchens and all painted walls and woodwork; hardwood floors. Fast young white man. Clean and perfect worker. HUMBOLT 6387-J.

OSBORNE HOUSE CLEANER. VACUUM CLEANING. HARDWOOD FLOORS cleaned and waxed, rugs and windows. 828228.

TRIMMING and moving trees, cleaning lots, all kinds work. 70621.

WESLEY, repair, plastering and masonry. 1512 E. 20TH ST. Humbolt 0606-J.

HOUSE cleaning exp., colored man. WILLIAM SMITH. 50c hr. Main 0790.

HOUSE, windows, hardwood floors cleaned, polished. Colored. METROPOLITAN 8018.

WANTED—SITUATIONS— Female
Miscellaneous

APT. to manage and care for in exchange for apt. and small wages, experienced, good references. Address F, box 305, TIMES BRANCH.

FIRST-class colored cook, exp. laundress, second maid, exp. tea room cook; man and wife in private family or apt.-house. Best refs. 871197. Hunters.

EDUCATED young woman with car, not afraid of work, wishes per. pos., exp. in meeting public. L. A. TIMES, box 700, Long Beach.

REFINED young lady wishes position as child's nurse; 2 yrs.' hospital training, splendid references. 1332 W 20TH ST.

EXP. business woman wants position as manager of apt. house or hotel, or any position of trust. PHONE 558-402.

RESPONSIBLE party will take care of children by day, night or week. 2022 SO. VERMONT. Tel. Beacon 7789.

STENOGRAPHY and copying, evenings. Call Metro. 5381 before 5 p.m. MISS ARNOLD.

JAPANESE young woman wants position as lady's maid. PHONE 62317.

CARE infants by hour; ref. MISS HEMBLING, 680 N. Normandie. Holly. 2479

A MOTHERLY lady will care for children by the day or hour. Refs. 557257.

AS cashier or waitress; will learn clerical work. Phone DILLON, Beacon 4867.

LADY wishes to manage apt.-house or bungalow units. 472319.

CAPABLE woman will take management of apt. house, references. BEACON 3680.

Store and Office

FILING EXPERT AND SYSTEMATIZER FOR LARGE N. Y. SYSTEMIZING CORP. DESIRES WORK INSTALLING COMPLETE OFFICE SYSTEMS. TEL. 421202.

STENO.-SECY., expert legal, executive ability, excellent correspondent, experience of a confidential secretary; accustomed office detail and responsibility; 7 years' valuable experience in east, 3 years' local experience, $130. Address E. box 182, TIMES OFFICE.

STENO.-secy., executive ability. A1 correspondent, exp. as confidential secretary. Accustomed to office detail and responsibility. Position desired where loyalty is appreciated. Address E, box 8, TIMES OFFICE.

EXPERT comptometer operator, 12 yrs. experience, all office detail. Desires part comptometer and office work, payroll, asst. cashier, etc., local reference. Address F. box 227, TIMES OFFICE.

STENO.-secy., well educated, diplomatic, pleasing personality. Literary, film, commercial, editorial exp. Handle correspondence without dictation. Address T, box 512. TIMES BRANCH.

EXCEPTIONAL stenographer-secretary wishes position, diversified experience including legal. Address F, box 241, TIMES OFFICE.

STENOGRAPHER with knowledge of bookkeeping, small salary, wishes position. Address E, box 287, TIMES OFFICE.

SITUATION wanted as secretary and general office assistant. Experienced. Address F, box 110, TIMES OFFICE.

THOROUGHLY reliable experienced stenographer desires position as secretary. Best local reference. PHONE 285-862.

WANTED—Girl will assist in office four hours daily for $6 week. Call MISS NOBLET, 63193.

STENOGRAPHER with knowledge of bookkeeping, local reference. HUMBOLT 3010-W between 8:30 and 12 a.m.

POSITION by competent young lady bookkeeper, stenographer, 10 yrs. experience, best references. 70163.

SPECIFICATIONS, manuscripts or general typing work, called for and delivered. PHONE 70105.

STENOGRAPHER, bk-kp., expert, live wire personality. DUNKIRK 7027. Miss Coran.

YOUNG lady desires position as switchboard operator; good typist, experienced in general office work. DUNKIRK 7811.

CAPABLE stenographic student will assist office half day for tuition. 62580.

EXPERIENCED stenographer, rapid typist, local refs., wants position. $90 67580.

STENOGRAPHER, bookkeeper, exp., local refs., wants position, $95. 876-128.

GENERAL office work wanted by experienced girl. BEACON 7719.

WANT—Work in bakery, experienced in shop or store. Reference. BEACON 8053.

EXP. legal steno. desires perm. position A-1 local refs. 2329 34TH AVE

EXPERIENCED stenographer and bookkeeper wants permanent position. 823-123

Nurses

PERMANENT position wanted by infants' or child nurse. Thoroughly experienced. Best of references. Telephone 559-661. Where employed at present. Best wages required.

PRACTICAL nurse will take maternity case or any kind of sickness. BEACON 6359.

EXPERIENCED, competent infant's or child's nurse, desires position. Phone 766183.

NURSE for infant or child, good reference, $25 a week. 557539.

NURSE—Experienced, practical. 248 E. 43RD ST. Phone 291-417.

HOURLY nursing, massage, oil, alcohol rub. Ladies treated at home. PHONE 53456

Housekeepers, Domestic, Cooks

WANTED—Housekeeper, pleasant surroundings. 2 adults, 2 children, ages 2 and 6 yrs. Wages $50. Ask for MR. BRANDT, 519 Pacific Finance Bldg.

RELIABLE woman wants day work, 8 hours, 50c hour and carfare. Write MRS. LAURA WAGNER, 4301 Alhambra ave. Route 8, City.

WANTED—Position housekeeper for business couple or elderly people for R. and B. for self and husband. Phone MRS. RICHARDS 281-355.

COLORED woman wants plain cooking or work as mother's helper. Ph. 219511 days, 292051 after 5 p.m. JEANETTE BURTON.

SPANISH girl, 17, can not speak English, wishes position housework or taking care of children. Apply 833 TOWNE AVE.

A LADY accustomed to refined surroundings wishes position as housekeeper for two gentlemen, father and son pref. Tel. 825-787 Fri. afternoon.

COL. girl wants pos. getting dinner for small family in Wilshire dist. or serving parties after four p.m. No Sundays. Call before 11 a.m. HUMBOLT 6751-J.

POSITION as housekeeper or companion for elderly lady. No washing. 614½ 9TH ST., Huntington Beach.

SWEDISH woman wants work by hour, capable of serving luncheons and dinners. 280-763. Phone afternoons.

RELIABLE woman wants cooking and downstairs work. Assist washing. $50. 67279.

BUSINESS woman with girl, 4, would care for motherless home or apt. house. Main 1669. MRS. DAVIS. Room 10.

YOUNG woman wants position as chamber maid or cook or half days work by week. Phone HUMBOLT 4946.

COLORED girl wants morning work from 8 or 9 to 12. No Sunday. Phone HUM. 5229-M.

EXPERIENCED colored cook, wants position, private family, neat, capable. HUMBOLT 3383-J.

COOKING or cook downstairs, $80 or $90. Good ref. Tel. 3370 UNIVERSITY.

WANTED—SITUATIONS— Female
Housekeepers, Domestic, Cooks

A LADY of refinement wants position as housekeeper in a motherless home, children over 10 years of age or companion for lady or elderly couple. Will do the work. No laundry. $60 a month. Call or write. 6004 EL MIO DRIVE, Highland Park, Los Angeles, Cal.

APARTMENT-house management and housekeeper by thoroughly experienced and competent woman. Will work for salary or 50-50 basis. Can furnish A1 references. Call or write FLAT A, 5415 S. MAIN.

CHRISTIAN young woman, 35 years old, desires position as governess. Education includes college work, best of references given. Write to MRS. EARL H. STANDLEE, 110 East Kelso street, Inglewood, Calif.

WANTED—By educated competent young woman, interest in development of children, position as housekeeper in widower's home. Address T, box 455, TIMES BRANCH.

GERMAN lady wants general housework, cleaning, etc. Prefer place where she can house a small family. Good references. PHONE 568528 or 66730.

HOTEL housekeeper, middle-aged, A1 reference, good service in exchange, good wages. Address F, box 243, TIMES OFFICE.

ELDERLY lady with small boy wants housekeeping position in good home. MRS. CALLIER, 920 Maple ave. Call evenings.

EXP. colored woman chef, wants position in exclusive tea room. Good ref. BEACON 5828.

CAPABLE ref. lady desires pos. as housekeeper, motherless home, excellent cook. Address F. box 230, TIMES OFFICE.

CAPABLE woman wishes position, housekeeper, where daughter can board. Address E, box 10, TIMES OFFICE.

REFINED white woman wishes housework mornings in flat or apt. or will get evening dinner. PH. 556683.

LADY with child desires position as housekeeper in motherless home or business people. BOYLE 2361.

COLORED girl wants ½ day work, every day. No Sun. BOYLE 3296. $10. car fare.

NEAT light colored girl wishes maid job with movie actress or hotel. HUMBOLT 4781-J.

EXPERIENCED girl for downstairs work and cooking. Adults only. No laundry. Wages $65. Call DREX. 5186.

EXPERIENCED maid, general housework. Col. HUMBOLT 3510-J.

EXPERIENCED cook, wages $75. Phone DREXEL 5186.

COMPETENT housework, wages $75. Telephone GLENDALE 1450-R.

EXPERIENCED colored chambermaid wants work in hotel. HUMBOLT 6907-W.

COMPETENT woman cook in private family, straight cooking. $75. MAIN 5296.

WILL do housework. Have good ref. Can cook. VERMONT 1455.

COLORED girl wishes ½ day by week. Call HUMBOLT 1532-W.

DAY work wanted, colored woman. MAIN 0220. Apt. 11.

COMPETENT colored girl wishes half day work by week. Phone HUM. 6066-J.

HOUSEKEEPER with girl 9 yrs. wants position. Apply 3010 WHITTIER BLVD.

EXP. col. woman wants work in private family, no Sun. HUMB. 4975-R.

RELIABLE col. girl, cook, genl. work. Go home nights. HUMB. 4781-J.

YOUNG lady, pos. to care for children and assist with hskpg. 569044.

BUSINESS college student will assist light housework for tuition. 62580.

EXPERIENCED cook, white, wishes position, cooking only. APT. 4. Ph. 285601.

KOREAN girl wants school girl job in private family. 874-185.

GERMAN cook by hr. or day, Jewish fam. Address E, box 252, TIMES OFFICE.

HOUSEKEEPER, capable woman, gent., elderly, or bus. couple, ref. VER. 1374.

LADY desires position as personal maid to an elderly lady. Phone 482369.

BY respectable woman, elderly people or motherless home. 73535, mornings.

Dressmakers, Seamstresses

PLAIN sewing, all kinds of mending, nicely done, reasonable prices. MISS MORGAN, 908 W. 18th st. Beac. 2896.

WANTED—Dressmaking alterations and plain sewing. 288882.

FASHIONABLE dressmaking, remodeling thoroughly reliable, reasonable. 289634.

DRESSES, gowns finished in one day; A-1 designer; $6 day. HOLLY. 0969.

FASHIONABLE gowns made in your home. A-1 fit and style, $4 per day. CAP. 1170.

GOWNS, suits and capes by experienced hand, also alterations. PH. 61222.

EXP. dressmaker, remodeling and designing, $4.50 day. Phone UNIV. 1280.

PLAIN sewing, $3.50 a day. Apt. 5. 828109

GOWNS, dresses, latest draping, good fitting, good detail. $4. BEACON 4365.

WANTED—Dressmaking by the day. Best references. Phone 471-518.

Professions and Vocations

POSITION wanted by educated young woman trained and experienced as teacher, physical education instructor, recreation director, executive and organizer. Best local references given. Box 676, LOS ANGELES TIMES, Long Beach.

CAPABLE refined middle-aged nurse wishes position. Care elderly lady or child. Room 119, MELROSE HOTEL, 10-12 a.m.

EXPERIENCED pianist wishes position with orchestra or as accompanist. Address E, box 283, TIMES OFFICE.

YOUNG lady, classical pianist, open for engagement. VERMONT 1633.

Day Work and Laundresses

EXPERIENCED white woman wants laundry cleaning and ironing. BOYLE 6146.

FIRST-CLASS colored laundress wants work by the day. 294-677.

NEAT colored girl wants half days work. PHONE 820-524.

WOMAN wants position as cleaning offices or whole days laundry work. 209083.

EXP. white laundress and cleaner wants work for Fri., Sat. GARV. 2223.

EXP. col. woman wants half day work b the week. Call HUMBOLT 4720-J.

CATERING, sewing a specialty or morning work. HUM. 6859-M.

YOUNG woman preferred, work by day and serve parties. HUMBOLT 8299.

COLORED woman first class laundress, wants day's work, city ref. CALL 290064.

WANTED—SITUATIONS— Male and Female

YOUNG couple, white, wants housework, man for yard and car, woman for house and cooking. Address E, box 250, TIMES OFFICE.

SPANISH man and wife wants position, general housework with private family. Apply 256 SAN FERNANDO ROAD.

REFINED couple desire charge of apartment-house or hotel. Capable of meeting high-class guests. PHONE 433-377.

REFINED English couple, useful chauffeur. Wife general housework. Ext'n't refs. Address E, box 257, TIMES OFFICE.

JAPANESE first-class couple, cook and housework, wants position, high-class in small family. HAJIMI, 531 East Pico.

EXP. Japanese couple with baby, man cook, wife little hswk. YOKOTA, 352 Omar st.

BY reliable couple in home, hotel or hospital (Galow.) 1341 ALBANY ST.

A1 CHAUF. and cook, best local refs. Amer. 877641, APT. 36.

MANAGEMENT of hotel, apt., club or resort; experienced couple. DREXEL 6472.

WANTED— To Rent.

WANTED—Location for auto camp or to buy lease established auto camp, in or near Los Angeles. BOX 67, TIMES OFFICE, Pasadena.

Rooms

JEWISH gentleman wishes room in a private family, not a rooming-house. State price and phone number. Address E, box 7. TIMES OFFICE.

ROOM, airy, with use of bath, $4 week, north of N. east. gent., yellow car. Address E, box 87, TIMES OFFICE.

SMALL bedroom, perm. State price. Address E, box 56, TIMES OFFICE.

Rooms and Board

MISSION friend wants room and board and work. RALPH CIRILLO, 339 So. Flower.

Houses

HOUSES AND FLATS LISTED FOR RENT
We have a high-class clientele waiting for furnished and unfurnished houses and flats. List your houses and flats with us for quick and satisfactory service. See Mrs. Walter.
GLENN & SMITH
632 South Western Avenue
Next to Bank of America
567-197 —Phones— 567-574

LIST YOUR RENTAL PROPERTY WITH ME. IF YOU HAVE A HOUSE, STORE OR APARTMENT, WILL FIND YOU A TENANT. HAVE SEVERAL WAITING. JACK ISENSTEIN. NOTHING ELSE BUT A SQUARE DEAL. 506 CITIZENS NATIONAL BANK BLDG. BDWY. 5066.

WE HAVE THE DEMAND—
List your furnished and unfurnished houses, flats and apartments with us for quick results. MRS. KARPATY.
BURTON & CO.
Western ave. at 10th st. 736-031.

HOUSE wanted. Two baths, three or four bedrooms, Wilshire or Hollywood. One year lease or longer. Phone 61231. Address 605 HILLSTREET BLDG.

FIVE-ROOM bungalow or duplex on year lease. Prefer West Jefferson. Desirable tenants. Address 22 AVE 34, Venice.

JAPANESE young couple, want to rent a small house, furnished pref. MRS. NODA, c/o California Bank. Tel. 63750.

WANTED— To Rent.
Houses.

WANTED—HOUSES, BUNGALOWS, FLATS. $100 TO $1500 PER MONTH. C. M. WINSLEY, MGR. RENTAL DEPT., LAACK & WILLIAMS, 200 NEW PANTAGES BLDG., 873041.

Flats and Apartments

REFINED young widow, employed, wishes to share apt. or bungalow. 568-659 eves. Address T. box 598, TIMES BRANCH.

WANT—Listings, apartments, flats, rooms, houses. FELTON, 518 W. 9th. Main 1750.

Stores, Offices, Business Pty.

NEW Moneta stores nr. Manchester, 20x60 or 40x60, 3 or 5-year lease. Prefer ladies' ready to wear. Call 8508 MONETA. Phone Vermont 8693.

WANTED—Garage for 2 machines or basement for same purpose. Address T, box 12, TIMES OFFICE.

FOR RENT—Brick bldg., 25x85, suitable for any bus. Garage, paint shop, or restaurant, fine loc. 113 W. PICO.

ANNOUNCEMENT

The following subdivisions of Rental Columns will enable TIMES' readers to more quickly locate the places they want to rent.

West and Northwest
Includes all west of Main street and all sections north of Jefferson street—West Adams, Pico Heights, Westlake, Wilshire, Hollywood, etc.

South and Southwest
Includes all south of Jefferson street and west of Main street—Vermont Square, Manual Arts, Angeles Mesa, Goodyear district, etc.

East and Southeast
Includes all east of Main street and south of Mission Road—Boyle Heights.

North and Northeast
All north of Mission Road and east of Glendale Boulevard—Elysian Park, Highland Park, Lincoln Heights, Garvanza, Glassell Park, Huntington Drive.

TO LET—ROOMS— Furnished
West and Northwest

$30. YOU may enjoy privileges of real home, ideal location, 15 min. to Bdwy., room pleasant, sunny, gar., phone, breakfast if desired. Address N, box 243, TIMES BRANCH.

IN HOME, two beautiful front bay window rooms, hot running water. Adults $35, $25 single, $30 month. Afternoons. Meals near, reasonable. 3421½ WEST 22ND ST.

WILSHIRE district near Western and 6th, 1 double room, twin beds, private bath, 1 double room with sleeping porch, suitable for 2. Gas furnace, hot water, breakfast. 568360.

WEST ADAMS and Vermont, nice room, adj. bath, plenty hot water, heat, 1 man, $27.50; 2, $35, with gar. BEACON 4255.

NICELY furn. rm., etc. res. dist., near W. 11th car. Twin beds. Every convenience, gentlemen preferred. 932 MAGNOLIA, 53556.

ENJOY life by living at the Vasa Club. No quiet restrictions. Parlor, bedrooms, all modern, $35 and $40. Private bath. $45. 526 W. 20TH. 288318.

TO LET—To refined gentleman, commodious bachelor quarters in private home with every comfort and convenience. Ph. 53904. Ref.

NICELY furn. rm., new flat, C. S. business woman, ½ block "P" car. Wilshire dist. 240½ S. KENMORE. Call after 6. Dunkirk 7953.

WONDERFUL COLONIAL HOME.
Look! Gentlemen, recently furn. elegant large sunny, gas grate, private bath, gar. 2316 S. FIGUEROA. $10 to $12.

VAN NESS, S. 1502—Lge. sunny rm., newly furn., twin beds, furn. ht. bath and shower, priv. home, 1 blk. red and yellow car lines. Gent. pref. reas. 769-291.

WESTLAKE DISTRICT.
Look! Gentlemen, recently furn. large sunny rms. $5 to $8, accommodate 1 or 2. 1610 W. 6TH ST.

FURNISHED room to employed young man in quiet home. No other roomers. Private entrance with sun porch. Garage. References. Phone GAR. 4889.

REFINED young man to share beautifully furn. new apt. East Holly. References required. MAIN 3450. Mr. Greene.

ELEGANTLY furnished room, fireplace, hot water heat. 1146 W. 27TH ST. Beacon 5414.

LARGE well-furnished front room, next bath, in family of 2, 1 blk. to car line, gentleman preferred. $30. GARV. 4822.

BEAUT. newly furn. rms., couple bus. women or gents, twin beds, walk dist. 502 S. BIXEL. 526-95.

VERY desirable rm., widow's home; gar.; close in; reas. 1717 S. HOOVER. Beac. 3828.

WEST Adams district, nicely furnished room, heat, shower, close to car line. BEACON 4346.

950 N. Western ave. Furnished room in private family for two gentlemen or ladies employed. No other roomers.

WILSHIRE dist., nice large rm. for 2 young men, twin beds, also front rm. 505 S. SERRANO. 568254.

WESTLAKE DISTRICT—Large sunny front room, 1 or 2 people. Also car space. 945 PARK VIEW ST.

WESTLAKE, south ex., business women pref. 715 S. BONNIE BRAE. Drexel 5249.

4763 OAKWOOD AVE. Nicely furnished, twin beds, single or double, private home, bath, phone, gentlemen only. 433-075.

WESTLAKE dist. Large well furn. rm. $5 wk. ½ blk. N. Westlake Park. 632 S. LAKE. 51911.

LARGE, attractive front room, lovely home twin beds, gentlemen. 1236 CRENSHAW 715-78.

FURNISHED room, every convenience; gentleman preferred. 245 S. HOBART BLVD. 569-107.

5158 HOLLYWOOD BLVD., large front rm. for one or two business people, hot and cold water. Breakfast if desired.

QUIET, heated rm. $17 mo. W. Adams car to Magnolia. Beacon 3665. 2321 S. MAGNOLIA.

NICE quiet location, steam heat, hot and cold running water, with or without private bath. 310 BEACON. 52524.

IN Hollywood, 5800 Santa Monica Blvd., lovely furn. front rms. in private home, furnace heat. HOLLY 8570.

LARGE rm. with priv. bath & entrance in a most desirable home, gar., meals if desired, also single rms. 312 S. WESTLAKE.

SUNNY room well furnished, with piano, suitable music student; prefer C.S. Refined home, 1008 S. ALVARADO.

BEAUTIFUL furnished big room, private bath, close in, for 2 men, reasonable. 1041 BEACON AVE. 53195.

SUNNY double rm., gentlemen only, cont. hot water free. Ph. 1029 W. 20TH ST.

BEAUT. front rm., priv. bath, cont. hot water. 1247 S. WINDSOR BLVD. 79242.

FRONT room in private home, garage. 235 S. BERENDO. Drexel 7866.

FINE rm. private home, gentleman employed. Crenshaw Blvd. 72032.

SLEEPING room adj. bath, person employed, pref. A car. 1261 W. 22ND ST.

NICELY furn. rm., private family, with garage. 1150 N. NEW HAMPSHIRE.

WELL furnished sunny room. $25. 309 SO. HARVARD. 564-685.

BEAUTIFULLY furnished room, twin beds, 2 people. 1400 S. HOBART.

NICELY furnished front room. 395 LOCAS ST. 556-942.

FURNISHED room, $25 a month; use of piano. 729 N. WILTON PL.

W. 7TH, walking dist., large clean rm. Price reas. Man prefs. 51469.

1163 W. 24TH ST. Newly furnished, large front room, close in. Phone.

336 S. BURLINGTON AVE., sunny front rooms, adj. bath, accom. 2. Phone, heat.

BEAUTIFUL front room and one with 3 beds, reasonable. 832 S. WESTLAKE.

LARGE front rm. furn. private home, running water; reas. 1133 SO. BRONSON.

LARGE sunny newly furn., twin beds, conv. Phone, $4, $4.50. 1337 W. 9TH ST.

IN beautiful private home, lovely room, bath adjoining. PH. 76808. 1042 Crenshaw.

HANDSOMELY furn. front rooms, close in; reas. H'k'ing or single. 760 W. 7TH ST.

LARGE airy rm., twin beds. 270 MENLO.

South and Southwest

LARGE attractive room, suitable for 2; no objection to child; garage. Board if desired. 1722 W. 38TH PL. Univ. 1644. 39th and Western car.

FURNISHED room, private family, all new and modern, garage, phone, couple preferred or 2 ladies. $35. Breakfast optional. 605 W. 40TH ST. 296850.

NICE furnished rm. in private family, suitable for two, at $7 a wk. 610½ W. PICO.

NICELY furnished room for 1 or 2 gentlemen or couple employed. Near 2 car lines. 142 W. 50TH ST.

FURNISHED bedroom, connecting bath; private entrance, gentleman pref. 3938 HALLDALE. University 0839.

368 W. VERNON—1 room, 2 gentlemen or couple, phone, reasonable. Call after 5 or Sunday.

FURN. rm., private family, private entrance, gent preferred. 3600 6TH AVE. University 3505.

LIGHT airy sleeping rm. for 1 or 2. Jewish pref. 3877 3RD AVE. Ph. Vermont 5770.

FRONT room upstairs, just off car line, priv. home. UNIVERSITY 5415.

WELL-furnished front room, $25. 3873 S. GRAND AVE. Humbolt 6515.

LARGE sunny room adj. bath in private family, $5 week. 298506. 139 W. 50TH.

NICE furnished room for gentleman, in private home. 450 W. 50TH PL. Ver. 7161.

FURNISHED rooms, $18 per month. 2057 W. 43RD ST. Ver. 5829.

LADY wishes two other refined women or girls to share flat. 870 W. 43RD ST.

SLEEPING room and garage, $20 a month. 3425 S. FLOWER.

TO LET—ROOMS— Furnished

East and Southeast

FIVE large rooms well furnished and newly renovated. For particular people; garage; adults only. $75. 826 EAST 41ST STREET.

SLEEPING room to accommodate 2 gentlemen. 984 E. 38TH ST. 290-878.

ONE room with kitchenette and bath, adults, $30. 6307 S. SAN PEDRO ST.

Hotels

205 N. BROADWAY, PH. METRO. 6970. NEW BROADWAY HOTEL. UNDER NEW MANAGEMENT. Large, airy rooms, hot and cold water, phone, steam heat; ideal location, opp. Courthouse and Hall of Records, near shopping district and theaters.

HOTEL METROPOLITAN 1328 S. HOPE ST., NR. PICO. LOS ANGELES' NEWEST AND MOST UNIQUE HOSTELRY. REAS. RATES PREVAIL.

FIGUEROA ST. AT 350 — FIREPROOF APT. NEW IMPERIAL HOTEL. 2-rm. kitchenette apts.......$14 per wk. 3-rm. kitchenette apts....$18.50 per wk. Rooms, private bath ......$11 per wk. Single rooms ....$7.50 per wk. Modern. PHONE 82685.

STANGE HOTEL W. 6th St., near Bixel, walking distance, new bldg. just about to open, get first choice, all rooms tub or shower bath, large front rooms with twin beds, beautifully furnished throughout.

COLONIAL HOTEL NEW 1 BLOCK FROM WESTLAKE PARK. ALL ROOMS BATH OR SHOWER. 514 S. WESTLAKE. PH. DREXEL 4852.

MARGANN HOTEL 735 Hartford St. 4 blks. west of 7th and Figueroa. Strictly modern, 100 rms., fireproof, just opened. All outside rooms. Rates $2 up. Special rates to permanent guests.

HOTEL PRESIDENT. JUST OPENED. 607 W. 2nd st. at Figueroa. A new brick building, elegant lobby, elevator service, everything new. Rates $8.50 week & up.

ROOMS—ROOMS—ROOMS STILLWELL HOTEL, 838 SOUTH GRAND AVE. TEN-STORY FIREPROOF. JUST THE PLACE FOR AUTO PARTIES. RATES REASONABLE. 871-151.

GARLAND AVE., 739—JUST OPENED HOTEL COMMONWEALTH New stucco elegantly furnished, single and in suites, individual heat, reasonable rates. 582-440.

HOTEL DEL MAR 1026 West 3rd st. Phone 878098. Just open, 100 all outside rooms, private bath and shower, twin beds. 3 blocks west of Figueroa. $8 per week and up.

VILLAGE INN HOTEL Quiet, comfortable, reasonable, new and modern; every room tub or shower. Indorsed by Auto Club of So. Cal. HOLLY 4735. 5724 Sunset Blvd.

HOTEL GOTHAM One block west of Figueroa, one-half block north of Seventh. All outside rooms, new and strictly modern. Rates: $2, $2.50, $3. Special rates to permanent guests.

ATLAS HOTEL 125 S. Fremont. One block from Second st. tunnel, brand new, with every convenience. Single rooms, $9 weekly. Room with bath, $12.50 per wk.

GARLAND HALL HOTEL American, European plan. All rooms with phone, hot and cold water, steam heat, 726 GARLAND AVE., walking distance, any West 7th car.

HOLLYWOOD FAMILY HOTEL MOUNTAIN VIEW HOTEL [illegible] Hollywood Blvd. Ph. Holly 7975. Free Parking Space for Cars.

LA SALLE HOTEL CORNER 2ND AND FIGUEROA ST. New bldg., new furniture, beautiful lobby. Rates $8 per week and up.

WASHINGTON HOTEL 307 S. FIGUEROA ST. A nice new hotel. Rates low. $8 per week and up.

CASA DE FLORES Handsomely furnished rooms with bath, reasonable rates. 240 W. Adams. (Cor. Grand.)

COMMODORE HOTEL New & fireproof; close in & quiet, ideal residential hotel, cor W. 7th & Lucas.

TO LET—ROOMS— And Board

325 S. OCCIDENTAL BLVD. Real comfortable home in beautiful Wilshire dist. Something different in a boarding-house. 12 min. from downtown. Garage on premises. Rate from $11 a week upward. Excellent table. Phone DREXEL 7600 for further details.

DIXIE INN 1824 W. 6th st. Just opened, newly furn., plenty of good old southern cooking. Music, dancing, every eve. Party once a week. Ph., piano, parking space. A real typical southern home. Very reas. Try our mammie's cooking. 51459.

BEAUTIFUL Wilshire mansion, just opened, for a few select paying guests. Every comfort and convenience of a high-class hotel. Table service unexcelled. 677 S. NEW HAMPSHIRE, near Wilshire Blvd.

EXCEPTIONALLY large, beautifully furnished room, best of board, for couple, in my nice home. This is an unusually desirable home for bachelors. 3 in room. $15 week; also furnished apts. [illegible] W. 10TH ST. Lovely location.

FRONT room, single or double, running water, in large residence, Westlake district, fine table, furnace heat, two meals. 2000 [illegible], near 2nd at Bonnie Brae. Dunkirk 4667.

301 N. RAMPART, beautiful double. Also gentleman share rm. with another. Delicious home cooking. $10 wk. and up. GLIDDEN, Dunkirk 8059 or Drex. 1319.

2 DELIGHTFUL rms., private bath, suitable 2 or 3; also single rm. in refined home opposite Ambassador. 535 S. ALEXANDRIA. 568558.

ROOM and board in the most exclusive up-to-date boarding-house in Hollywood. Cameron Dinner House, 1717 N. BRONSON, off Hollywood Blvd.

627 BEACON—Somerset. Gentleman to share beautiful large room with dressing rm. and running water. Excellent meals. Reasonable. 52297.

FINELY furnished second floor front room with board. Beautiful corner home. Three bathrooms. Palm Place district, adjoining Westlake. 1201 S. LAKE ST.

ATTRACTIVE double rm., hot and cold water, near Ambassador. Well appointed home. Meals served. 643 S. NEW HAMPSHIRE.

YOUNG business girl would like room-mate in wonderfully furnished home. Excellent meals. Other young folks. $55 per mo. 4150 S. NORMANDIE. Ver. 7721.

CHRISTIAN SCIENCE BOARDING HOME Newly furnished rooms, pleasant surroundings, close to church. Phone BEACON 0496.

NURSE with private home will give board, room, good care to elderly lady or gentleman. 1617 S. SAN FERNANDO, Glendale 3209-W.

BEAUT. rms., twin beds, priv. baths, with without dressing-rm., suit. couple or 2 gents., priv. home. Meals. 75962.

LOVELY RM. SUITABLE FOR 2. HOME COOKING. LOVELY COR. HOME, PIANO, VIC., PH. BEAC. 2063. 1157 W. 30TH.

WEST ADAMS REST HOME. FURNACE HEAT, BEST CARE AND FOOD. BEACON 4264. 1500 W. ADAMS.

EXCLUSIVE Wilshire home, room and board for business people. $8 per week and up. PHONE 568742.

WASHINGTON, 2012 W.—Single, double and living rms. and sun parlor. Rent reasonable. Suit. for 3 or more persons. 722-74.

BOARD and room in private home, laundry, $12 week, free parking space. 945 W. 38TH ST. Phone Beacon 8581.

5TH AVE., 1133—Young men in private family, tennis court, piano, furn. ht. Take Pico car going south. 768-291.

AGED or semi-invalids cared for in beautiful home of nurse. Wonderful view. 842-70.

611 S. VERMONT, large room, suit 2 or 3, also single; Wilshire dist. Nice home, steam heat; price reas. DREXEL 8804.

1604 ELDEN AVE., lovely large room, 6 windows for 2, also 3rd fl. room for 2. Good meals, 15 min. Bdwy. 1. car.

2 BEAUT. rms., twin beds, priv. baths, with or without dress. rm., suitable couple or 2 gents, priv. home, meal. 75962.

EXCELLENT room and board in West Adams district. Home comforts. 2633 SO. HOOVER. Beacon 5820.

NICE rm., twin beds, good meals, parking space. 2717 ORCHARD AVE. "U" car.

690 S. WESTMORELAND AVE., exclusive dist., bet. Wilshire and 7th st., large rm. suit 2, connect bath, excellent cuisine.

621 W. 40TH PL. rm. in beaut. home for 2 gentlemen, southern cooking, twin beds, home privileges, gar., piano. Univ. 3119.

ELEGANT rooms, accommodate 2, excellent home privileges. Young folks. $55 mo. 4150 S. NORMANDIE. Ver. 7721.

119 N. HOBART—Desirable heated sunny rm., meals optional. Nice home. Garage.

WILSHIRE dist., newly furnished rm. with bd., $50 mo. 629 S. VIRGIL. Dunk. 3570.

SUNNY cor. rm., board optional, near car line, home privileges, car. 763092.

RM. and board, adults only, ½ blk north Holly Blvd., close to car. 437976.

GRADUATE nurse willing to board and care for invalid lady. PH. 763-279.

RM. and board, adults only, ½ blk. No. Holly. blvd., close to car. 437976.

WESTLAKE district, nice room, lovely meals, home privileges. PHONE 51190.

ROOM AND BOARD—Wilshire District. 515 S. Serrano.

HOME SWEET HOME CLUB for WORKING GIRLS, $7 wk. 418 S. OXFORD. 569044.

119 N. HOBART—Desirable heated sunny rm., meals optional. Nice home. Garage.

NICE bright room, single or dble. 1137 ARAPAHOE. Drexel 0648.

RM., home cooking, $10 & $12 per wk. 1849 ARAPAHOE ST. Take W car.

EXCLUSIVE home above the fog, close in, aged or convalescent. Reas. 53194.

TO LET—ROOMS— And Board.

Rooms and Board for Children

ROOM and board with garage, for business man with one or two children to be cared for in real home with large playgrounds. GLENDALE 1989-W.

BOARD and room for 1 or 2 children with housekeeping rooms for employed parents. 210½ S. WILMOT, 2 blks. 2nd & Hoover.

BERENDO, 1116 N., real home for girls 4 to 6, room for parents. 599-267.

BOYS to board private home, ages 5 to 14. GARV. 3284.

HAS your child the best? Grades or kindergarten Thompson School, Bea 7683.

TO LET—HOUSEKEEPING Rooms

LARGE living room, front bedroom, sleeping porch with kitchen, dining room privileges. Adults. Call 581883 after 6 p.m. or Sunday. 1460 CARROLL AVE.

LIGHT housekeeping room suitable for 2; 8-min. walk to Pershing Square. $8 wk. 210 S. GRAND. Apt. 4. Apt. 2530.

LARGE sunny corner room, bath & shower, kitchen privileges, couple employed. DREX. 9218. 340 SO. NEW HAMPSHIRE.

WANTED—Couple or 2 girls to share new home, $30 mo. including gas, elec., phone. 520 N. AVE. 67. Garv 5847.

2 LARGE sunny front housekeeping rooms, $30 mo. Adults. Garage extra. 8511 MONETA AVE. Ver. 2114.

CAL. house with room, kitchenette & sleeping porch, $26 mo. 257 S. BEAUDRY AV.

533 SO. MANHATTAN, rooms, light housekeeping privileges. $7, $10, $12.50 per wk.

TO LET—APARTMENTS— Furnished

JUST completed 4-room apartments completely furnished with overstuffed pieces; sleeping quarters for four; linen & silver; for high-class refined & discriminating people who want the best obtainable; children over 12 only. Take Crown Hill car to Second and Columbia Ave., office 220 COLUMBIA AVE., phone 53173. Fifteen minutes' walk downtown.

SERRANO AVE., 617 SOUTH. 56373. BRUTCHER APARTMENTS JUST OPENED IN WILSHIRE Most beautiful apt. between Wilshire and 6th st. All exclusive doubles, consisting of entrance hall, large living room, bedroom with real twin beds, beautiful kitchens with separate breakfast room, etc.

KENMORE ARMS. 672 NO. KENMORE, COR. MELROSE. Wilshire dist. Sunny south cor., 4 windows. Single. Elegantly furn. in overstuffed. Tile bath and kitchen, large lobby, janitor service, one blk. from stores and theater. Rent reasonable. Take Heliotrope car on 7th st. to door.

READY for occupancy January fourth. Apartments completely furnished for housekeeping. Also hotel rooms. Overlooking ocean, sun parlor, recreation room, equipped children's playground. Double apartments, $55. Singles $37.50. Rooms $25. Hotel service. VENETIAN MANOR. Phone 64059, Long Beach.

GLADYS LENORE APTS. Three newly and beautifully furn. rooms with abundant closet and dressing-room, tile bath, 2 beds. Near U.S.C., Manual Arts, Exposition Park. Rent $75 and $85. "U" car. 1006 W. 38TH ST. Beacon 4977.

TO LET—AT EXCLUSIVE PRINCE RUPERT APARTMENTS BEAUTIFUL CORNER DOUBLE, NEWLY FURNISHED IN MAHOGANY AND VELOUR. MAID SERVICE IF DESIRED. AVAILABLE NOW. PRINCE RUPERT APARTMENTS, 1305 INGRAHAM ST.

SAN CATALINA TERRACE, 2 and 3-room bungalows and flats, all new and beautifully furnished, artistic and homelike, every convenience. Close to Ambassador, 3 car lines within 2 blocks. Rent $60 to $90. 2906½ SAN MARINO, cor. Catalina. Phone DREXEL 7122.

COMPLETELY furnished home, phone, garage. Adults. No pets. $135 on lease. No agent. Appt. 599-815. 1135 EDGEMONT AVENUE.

VISTA GRANDE APTS. 400 So. Bonnie Brae St. A new modern, beautifully furnished single apt. now available. Garage.

CONSUL ARMS 904 SO. CATALINA. NR. AMBASSADOR New, beautifully furnished single apts. outside kitchens and baths. Excellent transportation, shops, and theaters, phones, gas, light and weekly service included for $70 up. "N" car. DUNKIRK 6031.

AMBASSADOR GARDENS APARTMENTS Hotel service, flat rate, also batchelor apartments.

NORMANDIE, corner of 8th & Normandie.

MARCHETA APTS. (NEW.) Make Reservations Now. Brand new large sunny apartments never occupied; fine location 1 block from Melrose and Western. Beautifully furnished. Cor. Marathon & St. Andrews.

STONELEIGH APTS. 5740 Franklin Ave., Hollywood. Just opened. New building and furniture, reasonable rates. PHONE 432-074.

WILSHIRE district near Ambassador Hotel. JUST OPEN. SODERBERG APARTMENTS Large, sunny rooms, beautifully furnished. Free maid service. $65 to $80. 941 S. KENMORE. "N" or "L" car.

1960 ARGYLE AVE. ARGYLE ARMS. Splendidly and completely furnished single and double, direct phones, shower baths, 2 blocks north of Hollywood Blvd. Not ordinary. Come and see.

JULIANNA APTS. [illegible] W. EIGHTH ST. OPEN JANUARY 1. Everything new and beautiful. Single apts., $65 and up. PHONE 560-934.

ENGSTRUM APARTMENT HOTEL 623 W. 5TH ST. 872-741. Central, quiet, sunny fireproof apt. hotel rooms, reas. monthly, weekly, daily.

BONNIE BRAE, corner 18th. Just completed, unusually large light single apts., including pretty dressing rms. Exclusively furn., direct phones. Within 1 blk. 3 car lines. $60 & $65. BEAC. 0544.

HOLLY ARMS To Let—Singles, doubles or bachelor apts. The best of surroundings in a home of culture & good taste. Please see these before locating. $65-$125. 1817 IVAR av.

FURN. apt., 3 rooms, 1st class condition, $40 and $50 each. Walking distance. 3 car lines, private bath. Also 1 single and 1 double room, good neighborhood. 928 E. 10TH ST.

BROADMOOR APTS. Beautifully furnished singles, large and airy, newest built-in features, absolutely first-class; 1 block to Westlake Park. 502 S. WESTLAKE AVE.

SYLVIA APARTMENTS, 670 SHATTO PL. New, beautifully equipped singles and doubles, spacious closets and dressing-rooms, fireplace, radio connection and dining room in each apt. "S" car.

NICELY furn. apt., large bedroom, 2 closets, adj. bath, small dining-room, kitchen and home privileges in private home, extra nice, $45, covers everything. 640 W. 40TH PLACE.

CASTLE ARMS APTS. New front cor. singles elegantly furn., bkfst. nks., showers. $60 to $75. 2320 OCEAN VIEW. 53420, blk. N. Westlk. Pk

DRESDEN APTS, 1919 W. 7th St., excellent furniture & carpets. Double & single modern apts.; dressing-rms., electric elevator, step to Westlake Park, close to garages. By day, week or month; reas.

ROMAINE APTS, 1000 N. Serrano. New, up-to-date, elegantly furn. overstuffed, tile bath, sink, 2 short blks. Western ave. 5c car fare. $60 up. 432027.

MORRISON APTS., 946 S. Burlington, nr. Westlake Park; large single apt. with dressing-room, reasonable. Under New Management.

NEW COURT 4-room apartment, beautifully and completely furnished. Large living-room and kitchen. Nr. Beverly Blvd. 4169 Oakwood.

LOS PALMAS, 201 S. BONNIE BRAE. SPACIOUS, QUIET, CLOSE IN. $100 AND UP. DREXEL 6822.

$55—Very desirable front double; steam heat, electric lights, phone furnished; private bath. St. Margaret Apts., 415 W. 22

SINGLE apt., beautifully furnished and located. New. 4156 ROSEWOOD AVE. Dunk. 3471.

CAPPELLINO ARMS. JUST COMPLETED. Beaut. sgl. & dble. suites. 915 Grattan st., 1 blk. E. Union. 9th st. car. 554057.

ADAIR APTS. BEAUTIFUL SINGLES, $65 TO $75. 845 S. NORMANDIE. DUNKIRK 6061.

NEW, nicely furnished, nice dressing-room, walking distance. $65 to $75. Lucas Apts. 445 S. LUCAS AVE.

SLEEPY HOLLOW TERRACE Beautifully furnished bungalow apts., 5 min. from heart of city, phone in. 372 COLUM.

CARPENTER APTS. 531 S. WESTERN AVE. DELIGHTFUL NEW SINGLES.

MAGNUS APTS. Beautiful new singles, doubles; overstuffed furn. 727 SO. CORONADO. Drexel 0402.

MODERN apt., reasonable, very nicely furnished, walking dist. Garage. 458 NO. FREMONT.

ELEGANTLY furnished 2-room single apt., Wilshire distr., reasonable rent; never occupied. 302 S. NEW HAMPSHIRE.

COSMOS APARTMENTS. Absolutely first-class; doub., $90; sing., $65 to $75. 408 S. PARK VIEW ST.

NEW OXFORD APTS. New, nicely furn. $60 up. W. 11th car. 965 S. OXFORD at 10th. 762689.

SELWYN APTS. 1321 Shatto St., bet. 6th & Orange, near Valencia-Westlake dist. Large sunny double. Steam heat. $75.

CABLE APTS. Bright desirable singles; steam ht. 1640 SHATTO ST., bet. 6th-7th, off Burlington.

820 SO. CATALINA. BEAUTIFUL SUNNY APT. DELIGHTFUL FOR COUPLE. OVERLOOKING AMBASSADOR. GARAGE.

CORONADO, 739 S., Westlake dist., Webster apt., 1 sunny front double. $75.

WINFIELD ST., 1663, near W. 11th, Burlington, sgle., $50. Take children.

TO LET—APARTMENTS— Furnished

CLOSE IN, JOHN "YES, MARY!" ONLY 5 MINUTES OUT. "A SUBSTANTIAL BRICK!" "YES, WITH PHONES INSTALLED" NOISY? "NO." 2 BLOCKS FROM 6TH ST. CAR. ANY CLASS? "HEAPS." "ALL VELVET." THE BEST MARSHALL STEARNS BEDS. "OH! $35 SILK FLOSS MATTRESSES." "TOO MUCH DOUGH FOR US" "NO," ONLY $70, UP. "AND NO EXTRAS." WHERE? MARYLAND AND BIXEL THE CHERIDAH APARTMENTS MOVE IN TOMORROW. "RIGHTO" METROPOLITAN 3748.

THE YORK APARTMENTS ARE NOW READY TO RECEIVE GUESTS 688 SHATTO PLACE. BETWEEN WILSHIRE & SEVENTH. Singles & doubles furnished in beautiful overstuffed (mohair.) Everything is complete with the latest modern convenience. NOTHING HAS BEEN OVERLOOKED TO MAKE THESE APTS. COMFORTABLE & HOMELIKE.

ELWOOD APTS. JUST OPENED 826 SOUTH KENMORE. OPPOSITE THE AMBASSADOR HOTEL. WILSHIRE DISTRICT. Beautifully furnished apartments, $70-$75 and $85 per month. Dressing-rooms, connecting bath, showers, breakfast nooks, large kitchens, private phones. West Ninth st. car. PHONE DUNKIRK 7740.

THE SOMERSET, CORNER GOWER AND FRANKLIN, HOLLYWOOD. Hollywood's most attractive apts. NOW READY. These luxuriously furnished apartments will please the most refined taste. Comfort, luxury and satisfaction assured without extravagance. Spacious grounds, with 2 acres of garden. Most convenient location in Hollywood. Inspection invited. Attractive rates. PHONE 434-161.

HOLLYWOOD'S EXCLUSIVE ENGLISH STYLE APARTMENTS A perfect little home in two or three rooms. Wonderful value. Includes gas, light and heat. Phones in every apt. Laundry twice a week and daily maid service. SINGLES, $85, $90 DOUBLES, $150 UP Call 473-122. MERRICK & BUDDICK, INC. 6681 Hollywood Blvd.

HOLLYWOOD. EL CERRITO APT. 1800 EL CERRITO PLACE. NEW BLDG. JUST OPENED. STEAM HEAT. EVERY CONVENIENCE. PHONE 477-701.

"LANNING ARMS APTS." Beautiful new apartments, never been occupied; large single and double apartments; beautifully furnished in mahogany and overstuffed; quiet location; homelike surroundings; fine mountain view; service; close to shop, market, postoffice, public library. New garage. $65 up. Six and four car lines ½ block. 1129 N. MADISON AVE., one block east of Vermont ave. on Santa Monica Blvd., ½ block north.

NEW GIRARD APTS. 1515 Orange. 541-35. Beautifully furnished apartment in close-in choice location. Conveniently arranged, with dressing room and breakfast nook, private phones. ALL THE COMFORTS OF HOME

BIMINI APARTMENTS 117 BIMINI PLACE. Single apts. available, complete every detail, beautifully furnished, dressing rooms, baths with showers, breakfast nooks. Convenient garage, direct phones, large patio and beautiful lobby. Rates moderate. Phone DREXEL 7365.

NEVER occupied, front single corner apartment, worth $100, only $75 per mo. 10 windows, outside bath, solid walnut furniture, mohair davenport, reception hall and dressing-room. Only 8 apts. in building, quiet, refined, high ground, paved street, 5-cent fare, garage on premises. 842 NO. OXFORD. 475-749.

ZELDA APARTMENTS 401 S. GRAND AVE. TELEPHONE 877-857 The high-class close-in furnished apartments, each with private bath. Public garages convenient. Mrs. Margaret Y. Richardson, Mgr.

JUST OPENED THE NEW KELLSHORE, 450 S. WITMER. Elegantly furn. singles, all mod. appointments, overstuffed Windsor furniture. Extra large kitchen, nooks, janitor service. 7 min. to town on W. 6th st. car. Rates $65 to $80.

HOLLYWOOD. FOUNTAIN APTS. JUST OPENED. 4914 Fountain ave., near Edgemont st. Large rooms, beautifully furnished. Reasonable rent. Wonderful view and plenty of sunshine. 678925.

Ready for Occupancy About Dec. 24 WESTLAWN APARTMENTS Beautifully furnished, overstuffed, tile bath and sink. Up-to-date in every respect. Excellent transportation. 156 S. Berendo. Wilshire District.

LA CASA APARTMENTS 975 Oxford ave., south. New building, beautiful furniture. Every modern convenience. Direct phones. Rates $60 month up. PHONE 763797.

1735 MORGAN PLACE. BELNORD APARTMENTS, Two west of Western, north of Hollywood Blvd. FURN. SINGLES AND DOUBLES. DIRECT PHONES INCLUSIVE RATES.

LOWERY APTS. 563 N. HELIOTROPE. 599885. BEAUTIFUL NEW BUILDING. ELEGANT FURNITURE. NEAR UNIVERSITY. ON CAR LINE AND NEAR GARAGES.

KERNWOOD APARTMENTS New & beautifully furn. singles. Large living rooms. Dressing rooms, tile baths, large kitchens. Take W. Pico car on Broadway. Get off at 3rd Ave. Call at 1307 3RD AVE., near Pico.

ALTA ARMS (new.) 522 S. Coronado. Phone Dunk. 4568. Single apartments. Furnishings, sizes and arrangements superior to any in city. Steam heat. One block from Lafayette and Westlake Parks.

MOUNT CLAIRE COURT, 4064 W. 28th st. Beautifully furn. single and double apts., $65 up. Gas and light included. W. Adams car marked Glen Airy to Mount Clair, walk 1 block south.

NEW single apt. in Greystone Court. Beautifully and completely furnished. 150 ft. from Pico car line, $65 per mo. Call at 1290 PLYMOUTH BLVD. or phone 743-12 for information.

NEW single apartments beautifully furnished tile bath, shower, dressing-room, breakfast nook, direct phone service $65 to $75. West 9th st. car to 9th and Vermont, walk 1 block west.

THE DEVONSHIRE Exclusive 5-room apt., 2 bedrooms, garage, phone, finest location near Westlake Park. 511 SO. CARONDELET.

BEAUTIFULLY furnished single apartments in new court, $65 and $75. LEXINGTON ARMS, 6000 Lexington ave., S.W. corner Gordon, one block Santa Monica Blvd.

CARROLL APTS. Attractive single apts., overstuffed furniture. 1 block north of Westlake Park. Reasonable monthly, weekly & daily rates. 456 S. LAKE ST. Phone 536972.

PAGE APTS. 629 S. BURLINGTON New singles, centrally located. Walking distance. All conveniences. W. 6th or 7th st. car.

ALHAMBRA APTS. 322 N. BROADWAY. Nicely furn. single and double, by day, week or month, all modern improvements.

FORMOSA APTS. AND COTTAGES. HOLLYWOOD. 7139 HOLLYWOOD BLVD. HOLLY 2030.

STRATHMORE APTS. 910 Grand View. Drexel 1152. Westlake Pk. Steam heat. By wk. or mo.

SINGLE APT., 4 blocks from 5th and Broadway. Children welcome. 427 S. HOPE.

NEW single apt., bungalow, beautifully & completely furnished, $55. 1089 GARDNER ST. Phone 475-936.

MADRID APARTMENTS Beaut. new sunny doubles, all outside, real bedrms. Rent very reas. 2677 W. 9.

THREE-ROOM front apt. with bath, $50. 1437 OAK ST. [illegible]

TO LET—APARTMENTS— Furnished

CRESTONIA APARTMENTS. NEW, JUST COMPLETED. EXCLUSIVE SUNNY SINGLE APTS. COMPLETELY AND ELEGANTLY FURNISHED. CORNER BOYLSTON AND MARYLAND. 5 MINUTES' WALK TO BILTMORE HOTEL. $75 TO $105. NO EXTRAS. TELEPHONE 582287.

EASTMAN APARTMENTS, 681 SHATTO PLACE. In heart of Wilshire district, bet. Wilshire and 7th, 1 block east Vermont. Decorations, finish and furnishings as elegant as an exclusive home. Individual garages. Direct phones. Doubles, $150-$225. Singles with or without twin beds, $100 to $135. DUNKIRK 3754.

BARNE APTS., 693 SHATTO PLACE. JUST OPENED. Best residential district within three blocks Ambassador Hotel. Large rooms, beautifully furnished. Steam heat. Complete service. Garage in connection. Weekly and monthly rates. Reasonable.

RENTAL INFORMATION FREE. FREE AUTO SERVICE. FURNISHED APARTMENTS. FLATS, HOUSES. We save you time, worry and expense. WOODFORD RENTAL CO. 402 DELTA BLDG., 426 S. SPRING ST. PHONE 657-28. OPEN 9 TO 12 SUNDAY.

2709 EDGEHILL DR. ½ blk. W. Adams Opposite 10th Ave. LARGEST SINGLES IN CITY. YALE TERRACE. New, completely furnished with overstuffed by Barker Bros. Private phones installed, gars., from $65. 78007. PHONE 78007. WEST ADAMS CAR.

BEAUTIFULLY furnished centrally located apt. living-room, dining, kitchen, bedroom, bath, garage, $150 for 3 months. $125 for 6. 328 NO. LOS ROBLES, 2 blocks from Hotel Maryland.

NEWLY furnished 3-room apartment, strictly modern. 116 W. AVE. 29. Adults. Griffin ave. car. CAPITOL 2142.

VERDELL APTS. Mod. single apts. 1340 S. WESTLAKE.

LOOMIS Heights Apts., 911 S. Kenmore, new singles; near Ambassador; rent $60.

3 ROOMS & bath, electric light & gas furn. $60 mo. 1546 4TH AVE., 73789.

NEWELL APTS., 718 S. Alvarado st. Westlake. Excl. dbl., wkly. rate. 51808.

SUNNY dbl., stm. ht., close in, reas. EMPRESS APT., 1387 Shatto st. Drex. 1455.

EXCLUSIVE W. Adams dist., newly furn. bungalow unit. 2422 1-4 S. HOPE ST.

SUNNY singles, doubles, 10 min. walk Bdwy. BUCKINGHAM APTS., 1110 Ingraham.

205 NO. BROADWAY. Metro. 6970. Children welcome. Other side Hall of Records.

YULE APTS., 1243 W. 6th. Double apt., nicely furn. Steam heat. Walking dist.

SINGLE or double apt., furn. or unfurn. Monroe st. near Western ave. Holly 3749.

SINGLE, gas, light, hot water furnished. 1616 S. BONNIE BRAE. Beacon 4174.

YOUNG lady to share apt., reasonable; ref. exch. DREXEL 9628 after 6 p.m.

MODERN 3-rm. apt. nr. Hollenbeck Park. 2309 E. 4TH. Boyle 7074.

APARTMENTS, new double, handsomely fur. Very exclusive, $80, gar. 434422.

SINGLE apt., $42.50, in modern close-in brick bldg. 3212 S. MAIN ST.

LARGE, sunny front single, $50. THE GAINSBOROUGH, 964 S. Normandie.

SUNNY CREST, 201 N. Grand. Sunny single apts. $35. Close in.

WANTED—2 ladies to share my nice apartment. 395 LUCAS ST. 556-942.

FURN. single apt., nice sleeping porch, reasonable. 1714 S. ARDMORE.

TO LET—APARTMENTS— Unfurnished

THE CLARENDON—VINE & YUCCA, HOLLYWOOD. The acme in building construction, the perfection in service. Pre-building reservations now being made in the order of their receipt. Apartments ranging from singles to palatial apartment homes. Address T, box 259, TIMES OFFICE.

UP TO THE MINUTE SINGLE APTS. in new brick bldg. at Vermont & Santa Barbara Ave. Beds, refrigerators & ranges, tile bath & drain, $45 Adults. LEMING & NORRIS, N.E. corner Santa Barbara & Vermont.

2678 MENLO AVE., near West Adams. Choice single, double apartments, large rooms, showers in bathrooms; furnace heat, attractive, homelike. Fine residential section. BEAC. 6992.

IN LOVELY new Normandie Cloisters, $40 to $75. Wilshire, near cars and stores, ultra modern, garages. Adults. 201 N. NORMANDIE. See owner, 207. 560010.

VACANT Jan. 1, attra. sgl. apt. Every window a picture. All conv. Adults. 266 THORNE ST., off S. Ave. 66. Garv. 2062.

NEW 5-rm. apt., unfurn., near L. A. High. 78705. 1186 MULLEN AVE.

TO LET—FLATS— Furnished

West and Northwest

CHATSWORTH TERRACE— Westlake dist. Beautiful 5-rm. upper So. cor. flat, 4 exposures, sun all day. Handsomely furn. mah. and old ivory, 5 clothes closets. A real home, 2 real bedrooms, garage. Phone. Shown 10 to 5. 960 PARK VIEW ST., corner W. 10th. West 9th st. car.

FOR RENT—Beautifully furnished 5-room second story flat, 2 bedrooms, 3 extra wall beds, wonderful view of ocean, mountains and sunset. Steam heat, automatic hot water. Rent $125 per month. Also other bungalows as low as $60. KENSINGTON APTS., 1746 Ocean ave., Santa Monica.

NEAR AMBASSADOR HOTEL. Five rooms, southwest exposure, handsomely furnished in mahogany, exceptionally fine silver, linen, rugs, etc.; garage, telephone. Price $175. Apply 3045 W. 8TH ST., northwest cor. 8th & New Hampshire. Drexel 7306.

VERY nicely furnished upper duplex in choice neighborhood Wilshire district. Five rooms. $150 month. THE WILLIAM WILSON COMPANY, "Over 35 Years of Service." 636 South Western. Phone Dunkirk 2015.

ONE OF FINEST WILSHIRE FLATS. 107 SO. CATALINA ST. 5 beautiful spacious rooms. Fine furnishings, high class district, convenient to car service. New building. Rent $160 mo. BDWY. 0555.

W. 27TH, 3843, between 7th and 10th aves., 1 block to car line, exclusive W. Adams dist. Finest flat court in city; never occupied, furn. up to the min.; 5 rms., 2 bedrooms. A real home for particular people. Rent $100 to $125.

NICELY FURN. 4-RM. FLAT. NEAR AMBASSADOR. DREXEL 1210.

5 & 6-RM. flats, unfurn., Wilshire district ......$70 to $175 Single & double apts. ......$50 to $150 Furn. & unfurn. houses ..$130 to $500 McDOWELL REALTY CO. Drexel 6098.

MODERN five-room furnished sunny flat. Two bedrooms and built-in bed. Lovely yard. No objection to children. Garage. Rent $75. 116½ SO. VENDOME, half block from Heliotrope car.

TO LET—Furnished four-rm. flat, sun porch, tile bath, automatic water heater, adults, no pets. Hollywood car, 6-c fare. 1407½ MALTMAN. 596489.

WILSHIRE upper 3-room flat, completely furnished. Phone installed. Garage. $85 a month. Apply 265 S. HARVARD BLVD. 56282.

HIGH class lower sunny 4-room flat, well furnished, including piano. Best car service in city. $85 on lease. See owner, 1320 S. NEW HAMPSHIRE.

WILSHIRE dist., sunny 5-rm. flat, attractively furn. in mahogany, oriental rugs, piano, ph., garage. 439½ S. WESTERN AVE. Ph. 567-390 morn. or eve.

FOUR large rooms, newly and completely furnished, hardwood floors, breakfast nook, garage, W. Adams district. $100. No growing boys. 2743 RAYMOND AVE.

FURN. upper 6 rms.; 3 bedrooms, tile bath and sink, hdw. fl., grand piano, Haviland china, silver, linen. $200 mo. DREXEL 1104. 800 block S. Rampart.

BEAUT. furn. 5-rm. duplex (4 exposures.) 2 bedrms., piano, phone, garage. Well heated. 2414 LA SALLE AVE. Beacon 8445.

FOUR-ROOM flat, handsomely furnished. 719½ W. 23RD. Phone for particulars, BEA. 4800.

1841 S. UNION AVE., Upper 7 rooms, sunny, neatly furnished, 3 bedrooms, terms by year.

5 RMS. comp. furn. 2 bedrms., sun all day, piano, garage, excel. car serv. 3557 WHITE HOUSE PL. Drex. 2213. "H" car.

SUNNY 5-room flat, completely furnished, $100 per mo. Adults only. PHONE 63-711, 10 to 4.

HOMEY upper flat, new, overstuffed furniture; beautiful view. 3921 W. 27TH STREET.

BEAUTIFULLY furnished 5-room upper flat. Adults. Rent $115. Call MISS BELDON, 371181.

ATTRACTIVE sunny lower, tastefully furn. 2 real bedrms. Twin beds. Responsible adults. 2313 MENLO AVE. Beacon 6243.

BEAUTIFULLY furnished 5-room flat. Oriental rugs, phone and garage, rent reasonable. 115 S. CATALINA.

DELIGHTFUL 6-room duplex, furn., every luxury. 1218 5TH AVE. 768261. evenings.

HANDSOMELY furn. 5-rm. upper, oriental rugs, phonograph, garage, $175. 344 S. RAMPART. Dunkirk 7655.

IN Hollywood. Very fine upstairs 5-room flat, tile bath, garage. Newly furnished. Cor. Fountain & Formosa.

NEW, first flat, 5 large rooms, phone in, garage, 1 blk. to car. 141 S. Kenmore.

TO LET—FLATS— Furnished

West and Northwest

MOST UNUSUAL VALUE. Facing south and looking down one of the most beautiful streets in the city. 7-room upper duplex; 30-foot living-room, sunroom, 3 bedrooms, 2 of which have French doors opening on porch; hot water heating system, excellent furnishings, available Jan. 17th. Shown by appointment. $250. See Mrs. Bradley. CLIFFORD F. REID, INC., 547 South Western Ave. 560-928.

4-ROOM flat, completely furnished, piano, furnace heat. All sunny rooms. $85. 1040 S. BONNIE BRAE.

SUNNY upper four-room apt. for 3 adults. 1820 ECHO PARK AVE.

NEWLY furnished 4-room flat, 2 beds. 2115 MAGNOLIA AVE.

UPPER 4-rm. flat, $80. 5332 MONROE ST. Near Western. Imm. pos. 433585.

FIVE-ROOM furn. flat, 255 S. VERMONT. Tel. Dunkirk 2923.

NICELY furnished flat, fine location. Hollywood car, 6c fare. PHONE 596461.

3-ROOM new sunny furn. flat. 2312 W. 9TH ST., open 10:30 a.m. to 5 p.m.

$40. Mod. single apt., continuous hot water. 226 N. OLIVE, very close in.

NEW sunny modern double flat, tile bath, garage. Beacon 9252. 2632 S. Normandie.

South and Southwest

BEAUTIFULLY furn., 3 beds, tile bath, ph. desirable. 3942½ S. HILL. 52457.

TO LET—FLATS— Unfurnished

West and Northwest

VALUE CANNOT BE DUPLICATED IN THE CITY. Best Wilshire district, new 6-room flat, 2 porches, 3 bedrooms, 2 baths; large living and dining-room, both with front view looking towards mountains; hand decorated walls of beauty and distinction; unit system heat with thermo. control; every detail carried out for comfort and convenience. Available now. $185; adults. See Mrs. Bradley. CLIFFORD F. REID, INC., 547 South Western Ave. 560-928.

BRAND-NEW stucco, never been occupied, five rooms. Terrazza bath and sink, shower, hardwood floors, built-in buffet and dresser, breakfast nook, gas heaters in every room, Superba water heater, garages; walking distance and in center of four car lines. Adults only. $75 to $80. Inquire 237 WELCOME ST., corner of Council. Phone 53005.

IMMEDIATE possession. Beautiful 4-room lower, south, sunny flat. Hollywood Way. ½ block north Sunset Blvd. 6-cent fare. 15 minutes downtown. Extra closet bed. Radiator heat, automatic water heater. Tile sink and bath, shower, garage. Adults. 1638 EDGECLIFF DRIVE.

SEE THIS. New lower duplex, 4 rooms, sun all day, high ground, L. A. High district. Tiled bath & sink, real fireplace, floor furnaces, automatic water heater, extra bed, large garage. 3 blocks south of Wilshire. Adults. 1027 S. HIGHLAND AVE.

EADS—NEW FIREPROOF APARTMENT 421 SO. BIXEL Just opened for business. High ground, quiet, all outside rooms, light and sunny. Every convenience. Ideal home. Special rates to fill the house quickly.

NEW artistic 4-rm. flat with breakfast room, tile bath, wall bed in living room, range in kitchen, built-in ice box, janitor service, 10 min. walking distance, High-class. Phone MRS. MOORE, 582661.

1288½ THIRD AVE. High-class district, 6 rooms, upper, modern, south and west exposure. Very desirable. Possession Jan. 1, one-year lease, $95 per month. Call at premises or PHONE 74689. (Pico st. car.) Phone installed.

WILSHIRE dist. Just completed, elegant 6-rm. flats, 2 tile baths, tile kitchen, breakfast nook, large living, dining rm., 3 bedrms., beautifully decorated in oil; rent $150 mo. on lease. Apply 130 S. NEW HAMPSHIRE. Dunk. 7408.

WILSHIRE DISTRICT Just completed flat 6 large rooms, two baths, hand-decorated walls, unit heating, garage. 220 SOUTH BERENDO. Open for inspection.

2 SHORT blocks from 2nd and Rampart. H car. Just finished, upper and lower 5-room flats in duplex. Hand decorated. fine view and sunshine. Garages. 223 S. CARONDELET.

TO LET—Unfurnished flats, city or suburbs. Choice from listings of 200 leading agents. Free information and assistance in finding the flat you want. BARKER BROS., 724 S. Bdwy.

HOLLYWOOD, Beautiful new 3 and 4-room flats hand decorated walls, extra bed, all modern conveniences, garage, radio. 1232 N. ORANGE DRIVE. 471-550.

4 5-RM. flats for rent or sale. Never occupied, large and airy. Open for inspection. 202 S. BERENDO. See MR. BEUTTLER, 78422.

$55—Desirable 4-room, extra bed and dressing-room, near Westlake Ave. and Sunset cars & bus line. Adults. 5540 FOUNTAIN AVE., Holly 4687.

BEAUTIFUL new modern four-room flat, never occupied, ideal location, home environment, adults, $90. 4832 OAKWOOD.

EXCEL. loc. in Hollywood, new and mod. 5-rm. flat, upper and lower, so. "S" car. Adults. 734 N. ST. ANDREWS PLACE.

BEAUTIFUL new upper and lower 5-rm. flat, mahog. trimmed, hand-decorated walls, garage. 220 S. ALEXANDRIA ST., near 3rd St.

HOLLYWOOD—Attractive four-room upper flat, tile bath, automatic heater, extra bed, garage. Adults. 1815½ N. NORMANDIE AVE. 596-088.

4-ROOM flat, new, modern, breakfast nook, wall bed. $65. 207 N. RENO ST. Phone 437-393.

VERY desir. 4-rm. lower; large closet, garage. Fine location, exc. car serv. "S" car. 3557 WHITE HOUSE PL. Drex. 2213

1742½ NEW ENGLAND, north upper 3-room flat, 2 built-in beds, $50. W. Washington car. Adults.

MODERN sunny upper 4-room flat, nook, garage, near Southern Branch U.C. Inquire 4352 NORMAL AVE. 597-004.

VERY attractive new 4-rm. flat, select neighborhood. Extra bed, garage. No pets. 1842 S. VAN NESS. 719-71.

CIMARRON, 2725, near W. Adams. Just completed. Stucco flats, unfurn. Shower, nook, tile sink, garages. Rent reasonable.

3 ROOMS, bath, screen porch, modern, close in. 419 N. BEAUDRY AVE., nr. Temple. Adults. $35 month; garage, $5.

FIVE-room upper flat, garage, adults. 1656 WESTMORELAND BLVD., between Washington and Sixteenth, blk. west of Hobart

WILSHIRE dist. Beautiful sunny flat. 6 rms. 2 baths, breakfast nook, garage, ph. Drexel 5733. 316 S. NEW HAMPSHIRE.

NEW 5-room lower, all modern conveniences; West Adams district. 3921 W. 27TH ST.

NEW 5-room tile bath and sink, oak floors, garage, blk. to Washington car. Adults, $50. 4600 W. 21ST ST.

NEW exclusive 3-rm. flat apt., tile bath, 2 beds, jan. serv., garage. Only 2 left. "S" car. 218 S. KENMORE.

2 LARGE rooms, kitchen, tile bath, 2 beds, garage, new. janitor serv. 218 S. KENMORE.

3-ROOM FLAT FOR RENT. 258 S. KENMORE ST.

BEAUTIFUL new 4 and 5-rm. flats at 233 N. RENO ST.

CLOSE-IN, 1325 Reid, near Pico. 3 large rms., all new. Ph. DUNKIRK 0252.

$50—5-room unfurn. upper flat, just completed. Oak floors. 1417 ORCHARD AVE.

3-ROOM FLATS, NEW. W. ADAMS DIST. 3111 KENWOOD AVE. HUMB. 2221-J.

THREE-ROOM FLAT FOR RENT 258 S. KENMORE AVE.

NEW 4-rm. flat and garage, close in. 1833 SAN YNEZ. Phone Dunk. 3320.

BEAUT. new 4 rms., Westlake Dist., tile bath & sinks. Owner, DREX. 0840.

South and Southwest

CHEERIE Flats, West Santa Barbara st. Rented on lease to selected tenants. FEDERAL MORTGAGE & BOND CO. 829862. University 1504.

5-ROOM lower flat. Strictly modern. Tile bath and sink. Large closet. Near Exposition Park and U.S.C. $60, or $65 with garage. 3085¾ S. GRAND AVE.

UPPER five-room flat, adults only. $65. 1412 3RD AVE.

521 W. 56TH ST. New 4-rm. flat, 2 beds, all imps., gar. $60 per mo. PH. 71185.

East and Southeast

3-ROOM flat, phone and gar., $60. Adults. 1019 E. 25TH. Hum. 7547.

TO LET—HOUSES— Furnished

West and Northwest

TO LET— FREE RENTAL LIST. FURNISHED AND UNFURNISHED HOUSES, FLATS, BUNGALOWS WILSHIRE, HOLLYWOOD, W. ADAMS CALL MRS. ANDERSON, DREXEL 0165. RENTAL DEPARTMENT, KELLS & GRANT, Drexel 0165. REALTORS. Drexel 0165. WILSHIRE BLVD. AT WESTERN AVE

ELEGANTLY furnished 3-room apartment flat near Westlake Park. Bedroom with twin beds, extra bed. Beautiful tile kitchen and bath. $150. Rental Dept. BURTON & CO., Western Ave. at 10th St. 766-931.

NEW WINDSOR SQUARE Beautifully furnished new ENGLISH PLASTER home of 7 rooms, 3 bedrooms, dbl. garage, baby grand piano, orientals. Everything of the finest. Immediate possession. For appointment call Miss Abbe. ARTHUR S. BARKER CO., 3745 WILSHIRE BLVD. PH. 567-585.

BUNGALOW WILSHIRE DISTRICT One of the prettiest bungalows in the Wilshire district; six rooms and two baths; beautifully furnished in mahogany and oriental rugs; $250 a month. Will lease. Never been occupied before. See Mrs. Water with GLENN & SMITH, 633 S. Western ave. Phone 567-874.

TO LET—HOUSES— Furnished

West and Northwest

FREE RENTAL INFORMATION FREE AUTOMOBILE SERVICE Save yourself time, worry and expense. See us in the morning and be settled in your new home by night. HOUSES, BUNGALOWS, FLATS, APARTMENTS, Furnished and Unfurnished. Wilshire, Westlake, Hollywood, Southwest. EXCEPTIONAL BARGAINS Home and Income Property For Sale.

HARRY GROSSMAN Los Angeles' Leading Rental Office Member Los Angeles Realty Board 203-4-5 Haas Bldg., 7th and Broadway Phones: 64374. Main 1385. 62471.

FURNISHED HOME Attractive 5-room California bungalow with 2 bedrooms and enclosed sleeping porch. Tile bath, etc. Enclosed backyard. Flowers & shrubbery. Los Feliz district of Hollywood. Call McDOWELL, Holly 4004. THE FRANK MELINE COMPANY, 301 N. Western Ave. at Beverly Blvd. "Service that Satisfies."

ELEGANT HOME, occupying 122 feet frontage on one of Wilshire's most prominent resident streets. Elaborately furnished. Four master bedrooms, 2 baths, grounds have been carefully kept and multiply the charm of this real home. $450 per month on a one-year lease. Call BETTY BROWN, with MEEKER & STONEY, 3902 W. 6th St. at Oxford. Ph. 560-474.

ONE OF THE LOVELIEST HOMES IN LOS ANGELES. BEAUTIFULLY FURNISHED, ORIENTAL RUGS, BABY GRAND PIANO, SPACIOUS BEDROOMS, SIX MONTHS' LEASE. FOR APPOINTMENT CALL MRS. WALTER, GLENN & SMITH, 633 SOUTH WESTERN AVENUE, NEXT TO BANK OF AMERICA. 567-137—PHONES—567-874.

VERY lovely home with large grounds. 11 furnished rooms, including billiard-room. 3 baths. Located near Ambassador Hotel. $450 a month. THE WILLIAM WILSON COMPANY, "Over 35 Years of Service." 636 South Western. Phone Dunkirk 2015.

FURNISHED completely, 4 sunny rms., living rm., bedrm., kitchen, sleeping porch, sun porch, breakfast rm., bathrm., very desirable. Piano, garage, near 4 car lines, Hollywood, Angeleno Heights and Edendale cars. 1093 KENSINGTON ROAD. Drexel 4966. Rent $65.

MOST ELABORATE beautifully furnished new bungalow in Hollywood. Every efficiency and comfort, garage, phone service, rent reasonable. 5123¾ DE LONGPRE, between Fountain and Sunset. 434580.

HOLLYWOOD RENTALS. Furnished and unfurnished houses, flats, and bungalows. Call Miss Hayhurst. THE FRANK MELINE CO., INC. 6777 Hollywood Blvd. Holly 0781.

TO LET—Our reliable free rental information will save tiresome searching. We have choice of listings from 200 agents, free maps and guide books. BARKER BROS., Rental Information Dept., 724 S. Broadway.

WILSHIRE—Very attractive furn. bungalow on corner. 7 rms., 2 bedrms., sunrm., den & bath. $175 on yr.'s lease, or $200 on short term. Call Miss Leon with FORD & BECKER, 607 S. Western Ave. Dunkirk 1000.

NICELY furn. 6-rm. bung. with large comfortable rms. Grand piano. Will give 6 mo. lease, $150 per mo. 2367 W. 21ST ST. 75959.

VERY attractively furnished 2-story Colonial home, 4 bedrooms, 2 baths, maid's room, on lovely street just off Wilshire Blvd. An excellent value, $275. JAMES J. DONAHUE, Drexel 4951.

BEAUTIFUL NEW BUNGALOW—Mahogany overstuffed furniture. Every convenience. Best car service. Shopping district. Only $75 MO. OWNER FOUNTAIN AND VIRGIL. 434-580.

THELMA WEISSER locates you immediately. Hollywood rentals. Don't waste time. GIBSON HESTON CO., Members L. A. Realty Board. Holly 4675. 6330 Hollywood Blvd.

WILL LOCATE— You immediately for season or life in desirable homes. We know values and locations and will protect your interests. DAVIS, 315 Delta Bldg., 426 S. Spring.

MRS. CARR HOLLYWOOD RENTAL SPECIALIST. Furn. or unfurn. We meet your needs. 6663 HOLLYWOOD BLVD. Hollywood 7806 or 439806, call for appointment.

CENTRAL HOLLYWOOD, small furnished bungalows, $70 to $90. BEAUTIFUL HOME, very well furnished, $250. MISS McCONNELL, 6818 Hollywood 478702.

5-ROOM, beautifully furnished, only 15 min. to 6th & Broadway; one of the most lovely views in the city. $70, $75 with garage. No objection to children. 1523 ALESSANDRO.

ATTRACTIVE furnished houses and flats for rent, reasonably priced. Wilshire district. WHITESIDE-HITE & COMPANY, 2434 WEST SEVENTH STREET. DUNKIRK 4566. 557-832.

VERY artistically furnished house, 5 bedrms., 3 baths, lovely yard, exclusive district, excellent value, $300 per mo. JAMES J. DONAHUE, Drexel 4951.

WILSHIRE RENTALS— Furnished and Unfurnished. See Mrs. Field. THE FRANK MELINE CO., INC. Wilshire at Serrano. Drexel 1464.

FURNITURE & LEASE of 6-room house, close in. Rent $65. A real home and income. $800 will handle. DEATON & RAMSEY, 2145 W. Washington st.

FURNISHED or unfurnished or will sell my 6-room beautiful modern home near 3 car lines & schools, children welcome. 5646 FOUNTAIN AVE.

HOLLYWOOD ATTRACTIVE furn. 5-rm. bung., bedrms., $125. MRS. ROSCOE SARLES, M. A. CHARLESTON CO. 7036 Hollywood blvd. 475403.

HOLLYWOOD—North of blvd., beautiful 6-rm. separate bungalow; 3 bedrms., gar.; phone, piano, nicely furn., $140. 6037 HOLLY. BLVD. Holly 4866.

WESTLAKE dist., beautiful artistically furnished 10-rm. house, grand piano, etc. 2 garages, adjoins own 100-ft. park, swings, etc. $200. 296804.

13-ROOM HOME, furnished or unfurnished, fine location for exclusive rooming house. DEATON & RAMSEY, 2145 W. Washington st.

HOLLYWOOD—Beaut. furn. bung., 3 bdrms. Phone, gar., $130. See MRS. PULLEN STEGMULLER REALTY CO., 7038 Hollywood Blvd. 473501.

FOR RENT, furnished, upper part of duplex house, beautifully furnished; garage; $250 per mo. year lease. Telephone DREXEL 0183 for appointment.

1848 Whitley ave., Hollywood. 5-rm. furn. bung. in beautiful court. Phone, garage. All conveniences. Holly. car to Whitley ave. 2 blks. north.

FOR RENT—Beautifully furn. 9-rm. residence at Beverly Hills. One blk. from hotel. 4 master bedrms., 3 baths, large porches. PHONE 559-218.

MY side rear bungalow, 3 rooms and bath, $50. Wicker furniture, lawn flowers, adults. 1224 N. LOBART, S. Holly.

CORNER house, Westlake district, 6 large rooms, 3 bedrooms, H.W. floors, furnace. Apply 1055 SO. BURLINGTON.

10-RM. house, West Adams dist. 4 bedrooms, 3 baths, double garage. Lease. PH. 433846.

HOLLYWOOD—5-rm. Dutch colonial foothill bung., gar., ph. 1953 IVAR AVE., 8 blocks north of Hollywood Blvd.

2 LARGE rooms, bath, gas, light, furnished; in private home. 2 employed adults. $40. 1417 ALLESANDRO.

FOR RENT—Attractive new 5-rm. bung., furnished or unfurn. For information phone 762238.

6-ROOM bungalow, furnished, $85 per month, located at 1330 N. NORMANDIE. Phone 599-596.

TO LET—Beautifully and completely furnished home of 6 rooms, 1 block north of Hollywood Blvd. 472332.

HOLLYWOOD MANSION, RICHLY FURNISHED, 14 ROOMS, PARK, GAR. $500 MO. 1901 ARGYLE. HOLLY 8687.

BEAUTIFUL bungalow, everything new, 2 beds. Adults, walking distance. 1113 1-4 W. 4TH ST.

ATTRACTIVE 11-room house for rent, furn. Good location, good lease. By owner. 1704 ROOSEVELT AVE. 72159.

BEAUTIFUL Hollywood home, near 2 cars, 3 bedrms., completely fur., lease, $300, rent very cheap. HOLLY 5106.

MODERN attr. home 6 rms., 3 bedrms., fireplace, phone, gar., absol. clean. See to appr. Nr. Echo Pk. 1935 Kane. Drx. 1637

HOLLYWOOD bungalows, houses and apts., furn. and unfurn. Phone 471422. EDWIN JAMES, 6767 Sunset Blvd.

ATTRACTIVELY furnished sunny bungalow, 3 rooms and bath. Adults. Rear. 1222 3RD AVE. 72749.

HALF of double bungalow, 3 rooms, furnished, and bath. Prefer elderly couple. $35. 614 N. VAN NESS AVE. 567-174.

½ DBLE. house, furn., 3 rms., mod., $42.50; on 1-yr. lease, $35. Close in. 2117 MONTANA ST. Main 1278.

VERY attractive completely furn. 4-rm. bung., W. Adams district. Gardener service. $80. PHONE 769791.

TO LET—$75, 2-room bungalow, kitchen, bath, screen porch. 1 blk. N. Westlake Park. Inquire 2419 OCEAN VIEW AVE.

BEAUTIFUL bungalow, everything new. 1 bed, $57.50. 1499½ W. 29th st. Vermont car.

ARLINGTON Hts., furn. house, 3 bedrooms, piano, sleeping porch, gar., ref. 769886.

HALF double bungalow, nicely furnished. Garage. METRO. 3092.

MY beautiful high-class, 10-room, elegantly furn. home, 876-234. Apt. 3.

3-ROOM bungalow, beautifully furnished; 2 beds. Near 6th st. 282 SO UNION.

$40, CLOSE IN, ½ house, good furn. Adults. 908 BEATRICE AVE. 825-297.

4-ROOM duplex furnished. Beacon 8145. 2630 S. HARVARD.

TO LET—HOUSES— Furnished

West and Northwest

ATTRACTIVELY FURNISHED 2-STORY home, north of Wilshire. 3 lovely bedrooms, 2 baths. Piano, Victrola, overstuffed and mahogany furniture, double garage. Owner pays for care of lawn and water. $250. Six months or one year lease. Phone MRS. MEYER. CHELEW & HOIT Wilshire at Harvard Drexel 4286 Drexel 4286

NEW upper & lower duplex, 4 rms. each, 2 bedrms. Adults. CAPITOL 4024.

FURNISHED new cottage to reliable couple. For particulars 72767.

4-ROOM furnished bungalow on Vista Del Mar, Hollywood. HOLLY. 2848.

SPLENDID 5-rm. bung. nr. Blvd.; garage, $110. 6037 Holly. Blvd. Holly 4866.

4 ROOMS, modern, use of Ph., children welcome. Gar. $60. 4221 SUNSET DR.

HOLLYWOOD—New 3-rm. attr. doll house, ideal for couple. Reason. 6116 AFTON PL.

BEAUTIFUL 5-room bungalow, reasonable. 406 S. ALVARADO.

NEWLY furn. 4-room bungalows. 4152½ MARATHON.

BEAUTIFULLY furn. home, Westlake dist. 3 bedrms., walk. dist. $175 mo. 872-741.

4-ROOM furnished house between 7 and 8. 2892 LEEWARD AVE. Adults.

COMPLETELY furn., 4-rm. house. 822 N. ARDMORE. Holly 8746.

FINE new bung., furn., large rms., 2 beds, gar. No. of Holly Blvd. 1949 Argyle ave.

South and Southwest

NEW bungalow, newly furnished, 3 rooms and kitchenette. Open fireplace, gas, light, water paid. Car space. Adults. 1442 W. 70TH ST.

6-ROOM house, completely furnished. Piano, garage, phone in. Near Exposition Park and U.S.C. 3725 S. GRAND AVE. Call at 3035½ S. Grand for key.

FURNISHED 2-story house, 8 rooms, double garage; 2 living-rooms over the garage, furnished. Piano. Phone METRO. 4695, or residence, 567-632.

5-ROOM mod. bungalow, gar., large yard, phonograph, sewing mach., phone, etc. $67.50. 221 W. 63RD ST., nr. Moneta.

COMPLETELY furnished 6-rm. bungalow, furnace, garage, near Manual Arts. 4048 HALLDALE AVE.

615 W. 43RD ST.—Nicely furnished 5-room bungalow. Adults only.

NEW 4-rm. bung., screen porch, nicely furn. $75. 3997 S. ST. ANDREWS PL.

East and Southeast

NICELY furnished 3-room bungalow, garage, $50. 259 E. 50TH ST.

North and Northeast.

$50—4 rooms, with garage every convenience & new 5c car. Apply firstly to MR. WADDINGTON, 546 S. Los Angeles St.

TO LET—BUNGALOWS In Courts

CASA HERMOSA COURT—Front, close in. Just completed. Phone in. Beautifully furnished. Large living room, bedroom, extra bed, tile bath and sink. 1213 SO. SERRANO AVE.

FOR LEASE—New, unfurnished bungalow court of 20 units. Will make 5 year lease, only $2250 required as security on lease. See C. H. or S. C. STILLWELL at the Stillwell Hotel. 871-151.

VERMONT SQUARE COURT. Vacancies in this exceptional court to let, fully furnished, 3 rooms, 2 beds, reasonable rates. Garage. 4514½ SO. NORMANDIE.

BUCKINGHAM Court, 7280 Fountain ave., Hollywood. Very desirable new bungalow, beautifully furnished, complete in every detail, 4 persons, $80.

SPLENDID 4-room bungalow in court near Hoover & 7th, $25 per mo. If you are willing to do a little work around the court, regular rental, $75. HOLLY. 1594.

IN Hillhurst Court, 4-rm. furn. bung., phone, garage, ideal location. Near foothills. On bus line. 2065-C HILLHURST AVE.

BEAUTIFULLY furn. front bung., facing lovely Exposition Park. 3 delightful rooms and bath. Everything new and clean. 3779 3-4 MENLO AVE.

ARISTO COURT, just completed, 4-room duplex court, all modern, unfurnished. 1418 N. SERRANO. 478347.

NEW single apt. bungalow, beautifully and completely furnished, $65. 1089 GARDNER ST. Phone 475936.

NICELY furnished five-room bungalow. Fine location. Close in. $85. Call 1163 W. KENSINGTON ROAD. Drexel 5020.

BEAUTIFUL new bung., 3 rms., newest features, 1 blk. L. A. High. Pico car. 1217 MULLEN AVE. Adults. 74386.

NEW beautifully furnished doubles, tile baths and shower. Westlake, close in. 280 S. UNION AVE., off 6th st.

4-RM. beaut. furn. West Adams district. $75 up. 2801 ELLENDALE PL. Ph. 54278.

NEW BUNGALOW COURT. 3 rooms, wall bed; garage, 1 block W. Adams car. 3920 W. 27TH ST.

FOUR-ROOM unfurnished bungalow, fine location, close in, $60. Call 1163 W. KENSINGTON ROAD. Drexel 5020.

BEAUTIFULLY furn. court bungalow, 2 beds, tile bath and sink. 927 N. SERRANO, Holly.

UNFURN., classy 3 rms. & bk.fast nook, extra bed, built-in ice box, lawn & flowers. 3332 W. 10TH ST. 431484.

BEAUTIFULLY furn. bungalow, two beds, tile bath, sink. 436 SO. GRAND VIEW av.

$75 PER MONTH. 1967 N. Vermont. 3-room bungalow court, nicely furnished.

3-RM. furn. bung., new court, extra bed, $55. 251¼ W. 70TH ST.

ATTRACTIVELY furnished 3 & 4-room bungalow, $55, $67.50. 3771 S. Van Ness Ave

TO LET—HOUSES— Unfurnished

West and Northwest

WILSHIRE DISTRICT. Beautiful house, nine rooms, 2 baths, available at once, near good schools. $225 a month on lease. Call MRS. WALTER, GLENN AND SMITH, 633 South Western Avenue, Next to Bank of America. 567-137—PHONES—567-874.

OUR Free Automobile is at your service. For Rentals See Miss Pitts. W. H. REES CO. 3rd & Vermont. Phone Drexel 6632.

6 LARGE light lower rooms, choicest neighborhood in Hollywood, just like private home; garage, porches, flowers, etc. $92.50 includes hot water. 1553 NO. KINGSLEY DR., ½ block car line. Phone owner, Glendale 2044-R-12.

HOUSES FLATS APARTMENTS We specialize in rentals in the better districts. See us for FURNISHED or UNFURNISHED homes. LIND-DeHAVEN CO., Beverly Blvd. at Larchmont. Ph. 430266.

TO LET—Avoid fruitless hunting for the house you want. Come to BARKER BROS., 724 S. Bdwy., for reliable free information. Listings of 200 agents from which to choose.

1848 WHITLEY AVE., Hollywood. Unfurnished 8-room house. Large living room with fireplace. Three bedrooms, phone and garage. Laundry in basement. Hollywood car to Whitley ave. 2 blocks north.

BEAUTIFUL 6-rm., all modern, home, built in features. Nice neighborhood. Fine view. All hdwd. flrs. Rent reas. Cor. CORONADO AND KENT ST. Ph. Drexel 2722.

VERY attractive 8-room 2-story colonial house on lovely st. in heart of Wilshire. An unusual value at $140 per mo. JAMES J. DONAHUE. Drex. 4951.

4 BEAUTIFUL large modern rooms, large sleeping porch, built-in features, garage, water paid, $45 mo. 532 LA SALLE AVE. CULVER CITY.

BEAUTIFUL WINDSOR SQUARE 6-room duplex, 2 baths. 213 N. Irving Blvd. PHONE 430942.

MODERN DUPLEX. 5 spacious sunny rooms, 2 bedrooms, bath; large closets upstairs. Reasonable rent. Owner, 4562 W. 18TH.

5 & 6-ROOM duplex, very finest & best, cor. 12th St. & Tremaine Ave. Nr. L.A. High School.

UNUSUALLY attractive new 5-room chalet duplex. 613 NO. BENTON WAY. Drexel 1591.

14-RM. elegant hse. to lease, some furn., best Western Ave. loc. Excellent rooming-hse. or private home. 53944.

½ OF DUPLEX, 2-story bung. 5 rms., basement, all modern conveniences. Inquire 924 W. WASHINGTON. Bea. 2423.

HILLCREST DRIVE, 2208 New 4-room duplex, garage; adults. Take Washington st. to Hillcrest Drive, or "W" car.

UNFURNISHED 4 rooms, new, built-in features, with garage, $55. 1455 W. 29TH ST. ½ blk. west of Vermont. Beac. 2715.

HOLLYWOOD RENTALS OUR SPECIALTY. Call MRS. WAKE, 472503 L. D. OWENS CO., 472502.

RENTALS OUR SPECIALTY. Don't waste time. Phone 56571. WM. HOWARD CO., 517 S. Western.

6-ROOM bungalow, double garage, ½ blk north of Hollywood Blvd. 1837 N. BERENDO.

STRICTLY modern new 4-room bungalow, garage, $65. Unfurnished. No children. HOLLY. 3192.

FROM GARRET TO CELLAR IN ONE DAY. Windows, wdwk. cleaned, flrs. wax. THE ACME CLEANERS. Metropol. 1680.

5-ROOM Swiss chalet duplex, beautiful location. All new inside, gar. Apply 4506 KINGSWELL AVE., Hollywood.

FOR RENT—Immediate possession of 8-room house, 4 beautiful bedrooms, gar. $90 mo. BEACON 7498.

½ DOUBLE bung., 4 rooms, hdwd. flrs., garage. BEACON 3211. 2423 HILLCREST DRIVE.

TO LET—HOUSES— Unfurnished

West and Northwest

WHITE stucco 11 rooms, 7 bedrooms, 3 baths, double garage. Fine corner, near Wilton school, $225. Fine large house, 11 rooms, 6 bedrooms, near our office, $165. Partly furnished. $185. RENTAL DEPT., BURTON & CO., WESTERN AVE. AT 10TH ST. 766931.

TO LET—$100 month, 8 bedrooms, sleeping porch. Modern in every way. Will give lease on Coronado near 1st street. Mr. Wood. HEMANDO D. WOOD CO. 412 Title Ins. Bldg.

10-ROOM house, furnished or unfurnished, 5 bedrooms, 2 baths, on Sunset blvd. Long lease if desired. Phone MRS. PRIEST for appointment. Holly 0114.

TO LET—1033 S. Plymouth blvd., beaut. duplex, 5 rms., with dressing rm. and extra bed. Hardwood floors, heater in every room. Many closets. Near L. A. High. Garage. Phone 73620.

I HAVE a 5-room, a 6-room and a 7-room bungalow and 3 two-story houses. All on west side. Will lease to responsible parties. Phone MRS. HOWRY, 74319.

2 UNFURN. flats, one 4-rm. on 5-rm. gar. 10-rm. unfurn. house suitable for rooming-house. MR. FRESHMAN. 7077 Holly. Blvd. 477602.

HALF of new double bungalow, double garage, $50. Adults. 670 HUNTLEY DR. Santa Monica car.

5-ROOM bungalow, Central Hollywood. Garage, lawn, $100. MISS McCONNELL. 6818 Hollywood Blvd. 478702.

MODERN three-room house. $25 per mo., near car line. 535 GLENDALE BLVD. Drexel 5368.

MODERN bungalow, 6 rms. and sleeping porch, built-in features. 553 N. HOBART BLVD. Holly 1020 or 763620.

6-RM. duplex, 3 bedrooms, gar., storage rm., water and lawn cared for. Adults. $75 per mo. 722 N. HARVARD BLVD.

DESIRABLE 7-rm. modern bung. Like new. Phone. Adults. 151 W. 32ND ST.

CORONADO TERRACE, 800. 6-room mod house and garage. DREXEL 2722.

6-RM. bung. at [illegible] NO. HARVARD BLVD. $85 mo. Phone 768-351.

5 LARGE rooms, garage, view, adults, lease, references. $85. 916 HYPERION.

DESIRABLE 7-room cottage and gar, $50. 2217 W. 14TH ST.

HOLLYWOOD, 5169 Fountain av., modern sunny 4-rm. bung., gar., adults. Ver. 3984

3-ROOM modern, rear house. 2614 W. 17th. $35. On lease, $30. MAIN 1278.

7-RM. duplex, 823 Fedora st., opposite Ambassador. Adults. $125.

5 LARGE rm. bung., gar., fruit trees, etc. Near Washington. 4647 W. 19TH ST.

UNFURNISHED 4-room bungalow. 720 N. ARDMORE. Rent $60.

WHY pay $65? 4 rms., never occupied, school, 5c car line. $45. 2737 [illegible]

CLOSE-in mod stucco 4-rm. bungalow, $50. 1924 NEW ENGLAND AVE. Beacon 7777.

7-RM. modern bung. Like new. Phone. Adults. 151 W. 32ND ST.

South and Southwest

TO LET—Pretty and comfortable bungalow, six good-sized rooms, breakfast nook, garage, near U.S.C., Manual Arts, 3 car lines. Adults $85. Inquire 3577 SO. VERMONT. Beacon 0807.

IN small court, new & attractive 3 rooms & bathroom, breakfast nook & stove, with garage, $40. See owner at 933 W. 79TH ST. 3 to 5 p.m. Friday & Saturday.

UNF. Spanish bung., large living-room with fireplace, patio with fountain, bedroom, 2 closets, tile bath with shower, kitchen and bkfst. nook. $85. 413 S. CORONADO.

$55—NICE 4-rm. bung. and bath, 1 bedrm. & built-in bed. Lawn and flowers, children welcome, vacant. Phone UNIV. 1356.

4-ROOM house and garage corner 69th and Normandie. $50. OWNER. 7112 MONETA. 297209.

DANDY three-room bungalow, every convenience, Moneta-Vernon car. 264 W. 43RD PLACE.

6719 2ND AVE. New 4-room house and garage, modern. PHONE UNIV. 3222.

ONE 5-rm. house, two 4-room houses. 8211 S. MAIN.

NEW 4-rm. bung., modern, attractive, garage. Adults. VERMONT 9757.

NICE 5-room bungalow, garage. 609 W. 50TH ST.

13[illegible] 1-4 W. 32ND ST. New, mod. 4-rm. bung., gas range & wall beds, in. $50.

4-RM. bungalow, garage, 2 bedrms., tile bath and sink. 1238 Gardner st., Hollywood.

NEW 4 room house, close in, near sunset. 637 W. BOYLESTON. Met. 4768.

ATTRACTIVE half double bungalow, 4 rms. Gar. 5904 S. WILTON. Drexel 8493.

East and Southeast

SMALL house, 4 rooms, bath, newly papered and painted, garage. 2021 STANFORD AVE. Rent $50. Key at 2018 Stanford.

FOR RENT—New modern 3-room bungalow unit. 807 LAUREL AVENUE. 1 block west of Alameda and south of Shorb Avenue.

FOR RENT—Unfurnished new 4-room bungalow, $35, adults. Apply 7029 CONVERSE AVE. Watts car. Humb. 4149-W.

4-ROOM bungalow, rent $35, car line, close in. 3110 E. FIRST ST. Apply [illegible] CAMULOS ST.

6-ROOM house, gas furnace. 222 E. 25th st. Inquire 200 E. 25TH ST.

FOR RENT—6-room house, garage. 548 S. GLESS ST. Inquire 546½ S. Gless.

NEW 3-room stucco house just completed. Adults. 415 E. 29TH ST.

North and Northeast.

NEW 7 rms., roomy, sightly, 2 toilets, shower, garage, $75. Red or yellow car to ave. 37. 214 ISABEL.

NEW 4-room modern house, overlooking Huntington Dr. Across from Emery Park. $35. PHONE 52463.

FOR RENT—Three 2-room modern bungalows. Adults only. 206 E. AVE. 40.

NEW 4-rm. bung. 1253 Oak Grove ave. $40. Apply evenings or PH. 827-753.

TO LET— Beach Property

NEW stucco, nicely furnished four-room upper flat, Venice. One block from the ocean. $50 a month. Lease if preferred. 714 LOEW'S STATE BLDG. 826477.

5-ROOM furnished house, Santa Monica Canyon. 445 MESA ROAD near Uplifters Club Gate.

FURN. bungalow home to adults. Good caretakers. 1425 GRAND CANAL, Venice.

TO LET— Or Lease

Stores and Shops

A FEW ATTRACTIVE NEW STORES AT 11TH AND MAIN. In new M. Harris class A building, ideally suited for hardware, barber shop or haberdashery. Rent unusually low and located in an established retail district. See MR. BIGLER, on premises or Phone 828803.

3 STORES LEFT. EXCEPTIONAL LOCATION, NEW PRODUCE BUILDING. OPPOSITE TERMINAL MARKET, N.E. COR. 7TH & CENTRAL. SUITABLE FOR MOST LINES OF BUSINESS. EXCEPTIONALLY GOOD FOR AUTO ACCESSORIES, GROCERY & MEAT MARKET.

SIX 15x70-foot stores in new building on Sixteenth St. near Western. Chance to locate first in center of high-class residence district. BUSINESS LEASE DEPT., 24-hour service west side store leases. BURTON & CO., WESTERN AVE. AT 10TH ST. 766-931.

FOR LEASE 1800 sq. ft. loft space, N.W. corner 9th and San Pedro. 135x170 ft. available Feb. 1st. See Ray Warner. A. C. BLMENTHAL & CO., INC., Exclusive Agents 611 Loew's State Bldg., 879-353

FOR RENT—One half of large garage; also machine shop 40x75 ft. connected. Old established used car stand. We can furnish shop with large amount work. Apply to Southwestern Automobile Insurance Company, 827 South Hope St. Ask for Mr. Blodgett. 870-285.

STORE LEASE 3½ years. A fine corner on Hollywood blvd., nr. Western. Longer lease if desired. For particulars Phone HOLLY 0718. GEASON, 6548½ Holly. blvd.

FOR RENT—STOREROOM 20x45 ft. on corner 14th and Cherry ave., Long Beach, for drug store. W. L. WAUGH, 2315 E. 7th, Long Beach.

STOREROOM suitable for drug store, general store, tires and accessories, etc. Lease, $65 1st year. Immediate possession. Inquire Illinois Apts., 435 NORTH FIGUEROA.

STOREROOM at 2116 W. Pico, 17x70, just west of Alvarado, best business district on Pico, west of Figueroa, reasonable rent. Call at 2106 W. PICO. Beac. 8083.

STORE on mezzanine floor, ground-floor display with plate-glass window finished in Italian onyx, and entrance the same. 318 WEST 5TH ST., 875220.

STORE, WONDERFUL LOCATION, suitable for offices, building contractor preferred. Inquire MR. MANN, 992 S. Western ave. Phone 70925.

STOREROOM, new, 19x51; suitable for drug store, bank or any kind business. Will lease 1, 2 or more years. Ideal location. Owner, 7501 S. MAIN ST.

TO LET—Storeroom, brick building, Grand ave. near Adams, 3700 sq. ft. Long lease. Might divide. 821-978.

DESIRABLE store loft, about 1200 sq. ft. in all. Phone 65720. 544 WALL ST.

TO LET— Or Lease

Stores and Shops

[illegible] We will build to suit [illegible] 437 MERCHANTS' NAT. BANK BLDG.

ON SAN FERNANDO [illegible]

WILL lease large [illegible] Big window [illegible] 1308 W. Pico [illegible]

REPAIR shop, location [illegible] Long lease, $10 per month [illegible] KIRK 6889.

STORE or office, [illegible] able for market [illegible] a rapidly developing [illegible]

GROCERY and BUTCHER [illegible] lic market. 3377 W. [illegible] corner 4th Ave.

STOREROOMS for lease, [illegible] 701 W. WASHINGTON.

51ST & Normandie, [illegible] for drug [illegible]

PART of store for rent. 714 S. GRAND.

STORES for lease, [illegible] 3841 S. VERMONT.

STORE Grand Ave. [illegible] 3-year lease. [illegible]

STORES for lease, [illegible] for sale. [illegible]

2 NEW stores, [illegible] rent. Owner, 4717 W. [illegible]

Offices and Desk Space

[illegible]

...CES—

...ished

...Northwest

...ms, 7 bedrooms, 3 ... Fine corner, ...

...1 rooms, 6 bed-...$160. Partly fur-...

...DEPT., ... & CO. ...1 SOUTH ST.

...s, 8 bedrooms, sleep-...e every way. Will ...nside near 1st street.

...WOOD CO. ...Ion Bldg.

...ervalved or tinfor-...baths, 6 and ...0 desired. Phone ...appointment. Holly

...mooth blvd., beaut. ...ish dressing room, ...ern heater in ...closets. Near L. A. ...Phone 72626.

...ms, 6-room and 5 T-...3 two-story homes. ...Phone MRS. HOWAY.

...s, 4-rm. cot. 5-rm. ...ern, suitable for ...PRESHMAN, 7077 ...

...e bungalow, double ...670 HUNTLEY DR.

...Hollywood Co-op-...MISS McCONNELL, ...ct. 478702.

...rooms, $35 per mo. ...GLENDALE BLVD.

...6 rms. and sleeping ...ern, $40. Inquire ...1020 or 768020.

...rooms, gar., storage ...stand for. Inquire ...V. HARVARD BLVD

...modern bung. Like ...151 W. 32ND ST.

...6-room bungalow, mod ...DREXEL 2722.

...D. HARVARD BLVD ...1-261.

...6-room, 2-story ...916 HYPERION ...tage and gar., $90.

...contain 4-r., modern ...ar., adults. Ver. 3084

...Phone 2615 W. 11th. ...MAIN 1274. Phone ...ots on opposite Am-...$120.

...ern bungalow, 720 N. ...

...ern, 2-story house ...occupied. Key ...ct. 2nd floor. ...on number 536. ...AVE. Beacon 77177.

...Like new. Phone ...ST.

...utheast

...tably, 2 toilets, ...or yellow car ...

...ern, overlooking ...from Emery ...

...modern bungalow. ...Phone 40-965.

...ground-floor modern ...nished or unfur-...the ocean ...07205.

...ION, suitable ...for preferred. ...Western ave.

...suitable for ...ment house. ...

Industrial and Business

FOR RENT—Lot 60x167 ... CENTRAL AVE. Lease for ... Main 2922.

NEW GARAGE— ... Near Figueroa at ... BAILEY, 1180 W. 18th ...

TO LET—

Or Lease

Stores and Shops

STORES—STORYS

Between Figueroa and Vermont

We have what you want in ... stores, rentals $50 to $150. ... Have several choice ... leases for the following ... Millinery, Ladies' Ready-to-... Beauty Parlor, Furniture, ... Drugstore, Art Goods, ... Barber Shop—The Rose ...

We will build for ... meets. Let us show you ...

The congested district and ... ing laws are driving ... to your competitors. ... this district increase ... are getting the business that is ... We specialize on 7th st., the ... New York's best. ... SHAW & MERRITT ... 427 MERCHANTS' NAT'L BANK ...

Financial

...ONAL LOANS ... Broadway, Suite ... Main 6294. ...

...ERMAN & SMAILES, ... 8th and Flower. ... Salesmen only. Call or ...

...ERMAN & SMAILES, ... 8th and Flower. ... Sales Mgr.

...ANCE, 6% first and ...Broadway, ... first and second ... on two private paved ... by Averages 2.3 cents per ... Financial Guarantee ... Southern Pacific ... Avenues. Office ... Broadway at Eighth ... Phone 574-93

AUTOMOBILES, ETC.—Miscellaneous.

Touring Cars For Sale

$480 CASH
Balance 16 Months
BUYS
1923 Willys-Knight "66" Tour
Driven only 800 miles. Just like new. New Car Guarantee
WILLYS OVERLAND PACIFIC CO.
1065 So. Figueroa. Open Eve. 60090

$230 CASH
BALANCE 12 MONTHS
BUYS
1923 OVERLAND "RED BIRD" TOUR
Driven very little and in excellent condition. Absolutely guaranteed.
WILLYS OVERLAND PACIFIC CO.
1065 So. Figueroa. Open Eve. 60090
OUR CARS ARE ABSOLUTELY GUARANTEED
ASK AN OWNER
WILLYS-OVERLAND PACIFIC CO.
1065 S. FIGUEROA. OPEN EVE. 60090

Roadsters For Sale

BUICK 1920 TOUR.
$450.
Fine condition mechanically. Good tires, etc. Only $160 down, balance $20.50 per mo., including interest and insurance. A real bargain.
CALIFORNIA OAKLAND MOTOR CO.
1137-39 So. Olive st.

BUICK roadster, 1921, 6-cylinder, cord tires. Lots of extras. Must sell. Leave offer. Stored at 1724 S. GRAND.

BUICK 22 roadster, $750; can be bought $250 down, overhauled, good tires and finish. 824 W. PICO. 281472

COLUMBIA 1922 roadster, excellent finish and tires. $240 down. J. W. LEAVITT & CO., 1130 So. Olive.

FORD ROADSTER, 1926. Fine shape and looks like new. Also 1923 roster, with Rockstell axle at an attractive saving.

DUNHAM for FORDS.
Authorized FORD Dealer. 1230 W. 7th.

FORD roadster, 1922. One-man top. $90 down.
OPEN EVENINGS AND SUNDAYS.
J. A. NADEAU CO., FORD DEALERS.
Cor. Central and Slauson. Hum. 2240.

FORD roadster, 1922. $175, this is a snap. See our cars before you buy.
Open EVENINGS AND SUNDAY.
LLOYD L. KING FOR FORDS.
231 N. Pacific Blvd. Hum. 7756.

FORD ROADSTER, 1920, $175. Starter. In good condition.
COBERLY'S BETTER USED FORDS.
1919 S. Main. Open Sun. & eves.

FORD 1920 roadster, with del. box. Ready to go to work. $175. Pay $60 and $20 a mo. Hurry, 822 N. WESTERN.

FORD, 1922 A-1 condition. $20 cash. Call DWYER, Bimini 6461.

JEWETT roadster, late model, overhauled in our shops. Painted a beautiful blue; under new guarantee. Splitting guaranteed 1 year. To see and to ride in this car is to buy. JEWETT AGENCY, 222 N. Vermont.

JORDAN Playboy roadster, 1922, perfect cond., will take light car in part pay. Just call MR. SULLIVAN, 870411.

MARMON Call-MMY ROADSTER, 1921. 2 SPARE WHEELS AND TIRES. Book TERMS R. C. ANLFORT, 1801 SANTA FE AVE.

NASH COACH.
'23 model, equity for sale, $750 for $250. Good mechanical condition, good rubber. Car can be seen at 1065 SANTA BARBARA, before 12 m. Ind terms.

OAKLAND 1920 ROADSTER—
Good condition throughout. All good tires, etc. Only $160 down. Pay the balance easy terms.
CALIFORNIA OAKLAND MOTOR CO
1137-39 So. Olive.

PIERCE-ARROW 4, roadster, very good condition. Make good sport car. Only $100. 5809 SUNSET.

STEARNS 6-CYL. ROADSTER, 1923. Can be compared to new, without doubt the most perfect roadster you will ever find. $2450, easy terms.
LYNN C. BUXTON, Stearns Dist.
1625 S. Figueroa st. 280-251.

STUDEBAKER LIGHT SIX
1921 ROADSTER.
Just out of the paint shop, finished in a beautiful Biege, new cord tires, motor overhauled and owner is leaving for Arizona to get a real bargain. $895. Liberal terms. Get a real bargain.
Open Evenings and Sunday.
"The House of Individuality."
W. F. HERBERT CO.
Chandler and Cleveland Distributors.
1110 S. Figueroa st. 871011.

WILLYS KNIGHT—
1920 Late Roadster.
Practically new Kelly cord tires, bumper, spare, recently repainted and in excellent shape. Top, upholstering and motor like new. A real bargain.
$725. Liberal terms.
Open Evenings and Sunday.
"The House of Individuality."
W. F. HERBERT CO.
Chandler and Cleveland Distributors.
1110 S. Figueroa st. 871-

HOUSES—
For Sale
West and Northwest

$10,500.

6-ROOM WILSHIRE DISTRICT HOME.
Beautiful ... tile roof; ... porch and ... with ... place with tile ... Boulevards. ... rooms, ... bedrooms and ... $10,500. This ... terms. Owner, ... 6815 S. Van ... Phone ...

BRAND NEW WASHINGTON BEAUTIFUL 5-RM. BUNGALOW, CORNER. CLOSE TO YELDELL
Rooms are large and sun... floors, tile bathroom, ... all plastered. Among ... close to stores and ... PRICE ONLY $4500. ... Only $1250 cash. Balance ... 4601 W. Washington. ... Exc. 4217 W. ...

DOCTORS, PHYSICIANS ATTENTION!
This 5-room ... rooms, modern in every ... Phone 42c128. ... Lot 44x142. This ... price. This property will be sold ... $6000 cash. Balance ... J. G. WECKBAUGH, Owner ... W. 10th st.

ONLY $12,500—TERMS.
NEW WILSHIRE SPANISH HOME.
LARGE COR. LOT NR. BEVERLY
Stucco bung., in the ... large rms. Charming ... Tiled bathroom, ... All special decorative ... owner and builder, ...

WILSHIRE BUNGALOW
Exceptionally well located. Near ... and Western ave. Close to ... to school and stores. ... of reproduction at $18,500. ... Call Mr. Rogers. ... COLE BROTHERS ... 1001 S. Western ave.

BEST BUY IN CITY.
... house ... only ... block from ... wonderful location for ... or income property. ... Terms. ...
RALPH W. BOYER & CO.
1555 S. Western ave. ... 769297.

FOR SALE—By owner, My 12-room stone and frame construction, ... quarter-sawed oak ... old ivory finish, five ... two story frame ... strictly district, must ... prevalent. 4218 ... PHONE 73562.

$11,500—WILSHIRE VISTA HOME—
A wonderful English style home, 5 rooms and ... furnace, automatic ... ventilation, ... and is a home worth ... cash; easy terms. ... 1100 COCHRAN ... 762198.

ATTRACTIVE new double in home near L. A. High and ... Of Country Club Drive ... Blvd. Six and three ... every detail. Owner ... cost, $13,700. Terms, ... appointment with ...

BUY FROM OWNER
$5475—$1675 cash. ... bgln West Pico Dist. 2 blks. ... near School and Rec... 2 bedrooms, ... yard.
Holly 2760 or 474-114 ...

$6000—5800—5600
2.90 Cash
Balance Like Rent.
4 rooms, all ... 120 ...
Thomas F. Byrd, 4800 ...

THAN ONE.

...LE $6250.

...e have had yet. ... bungalow, ... useful large ... quarters, ... bedroom, ... Owner ... Ave. Drexel ...

BARGAIN BY OWNER
... three-room ... garage, large lot. ... TOMORROW ... by DUNNIGAN, ... Phone 829414.

DUPLEX—Two splendid seven-room ... One leased for $150 per ... foot frontage, fine ... ground. Also ... income. Investigate ... or premises. 1310 ...

ESPECIALLY priced for quick sale. ... $2500 cash, new 5-room ... corner lot, one block L. A. ... Tuffany finish, ... furnace, automatic ... BRIDGE AVE. 660-425. ...

6-ROOM, 2-story house, 3185 E. ... Figueroa. Large lot, all in ... tion. Ideal for ... is worth ... of $12,500. Terms. ... WASHINGTON AT ... Realtors, 1015 W. ...

MUST RAISE MONEY at ... Buy ... owner. Will sell at a bargain ... tiful double bungalow in the ... st, Wilshire district. 427 ... TON AVE., near Beverly ... from 2 to 4 ...

COZY new 5-room stucco bungalow ... and up-to-date. Lot 50x150. ... sunset blvd. $6250. ... to handle. Call MR. MILLER, ... except Sundays.

NEW STUCCO BUNGALOW
5 rooms, ... tile bath and ... room, 50-foot lot, close to car, ... stores. $4700. $1200 down, $45 ... Mrs. Pa... 749-646.

MUST sell woodlawn 6-rm. ... Ave., near Pico. Reduced ... with street improvements ... beautifully land... must sacrifice. ... BEACON 6620.

$1000 UNDER VALUE. ... 6-room modern bungalow ... most drive, garage, ... $1250 cash. ... Call at 4900 W. ADAMS ...

FOR SALE at a sacrifice, ... in 6% bonds. ... restricted. Very desirable ... or court. Private party ... lars address R, box ...

BUNGALOW bargain at a sacrifice price. Modern in every way; new last June. Two bedrooms, Hardwood floors throughout, ... on La Mirada St. Price $5400; $2500 will handle. See Mr. Collins, ...

$500-$750, cs. L. D. OWENS (D. 472-502.

BEAUTIFUL six-room home, well built and artistically arranged. Tile bath, oak floors, ... corner. Owner (or Builder). If you are in the market for a real home, ... this. Price $12,000; $4000 cash, ... 2 blocks car. Mr. Collins, Exc. 4600.

$700 DOWN, mod. 5-rm. and gar., close in. Price $3650. 41MER, 6815 S. Vermont ave. Univ. 0180.

COMPLETE NEW 3-RM. HOME, $3800. Terms. Owner, 4012 S. Western ave.

East and Southeast

"SEE ME QUICK"—
Wonderful buys in residential income, industrial, improved and unimproved property. "MY PRICES CAN'T BE BEAT." I WILL PROVE MY STATEMENT.
A. J. HARRIS.
1823½ Central ave. Bum. 4841-J.

FOR SALE
3067 Lanfranco St., L. A., 4-room home, with improvements, rent $20, $4000, $1000 down. W. L. WAUGH, 2118 E. 7th St., Long Beach.

6-ROOM house, ... furniture and fixtures, large back yard ... can park 10 autos. Rent is $65 month. 2-year lease. Apply to 187 E. 20TH ST. Humboldt 7776.

NICE 6 large room bungalow, modern, hardwood floors, near subway and car lins. $1700; makes the deal, between San Pedro and South Park. 258-972.

4-ROOM plastered house on lot 50x115½, 1250 E. Slauson. Price $600 for quick sale. $2500 cash. Owner, DREX. 2235.

$1700—7 rooms, part cash and auto, lot equity or anything ... rm. use. OWNER, 434-527. DUNKIRK 3044 eves.

North and Northeast.

HANDSOME MODERN HOMES FOR IMMEDIATE POSSESSION

We have for sale a few new moderate priced homes in the exclusive San Rafael district of Pasadena.

Location is near Annandale Golf Club, just outside city of Los Angeles on Avenue 64, convenient to Los Angeles, Pasadena and Hollywood.

Restrictions in keeping with the district.

Sizes range from five to eight rooms and prices from eight to fourteen thousand dollars.

Suitable terms can be arranged.

Call at our tract office, corner Ave. 64 and La Loma Road, or phone our salesman at Garvanza 1458.

HOUSES—
For Sale
South and Southwest

BEAUTIFUL new Colonial, 5 rms., Arlington square, $6900, terms.
2200 W. SANTA BARBARA.

$700 DOWN, mod. 5-rm. and gar., close in. Price $3650. 41MER, 6815 S. Vermont ave. Univ. 0180.

COMPLETE NEW 3-RM. HOME, $3800. Terms. Owner, 4012 S. Western ave.

East and Southeast

"SEE ME QUICK"—
Wonderful buys in residential income, industrial, improved and unimproved property. "MY PRICES CAN'T BE BEAT." I WILL PROVE MY STATEMENT.
A. J. HARRIS.
1823½ Central ave. Bum. 4841-J.

FOR SALE
3067 Lanfranco St., L. A., 4-room home, with improvements, rent $20, $4000, $1000 down. W. L. WAUGH, 2118 E. 7th St., Long Beach.

6-ROOM house, ... furniture and fixtures, large back yard ... can park 10 autos. Rent is $65 month. 2-year lease. Apply to 187 E. 20TH ST. Humboldt 7776.

NICE 6 large room bungalow, modern, hardwood floors, near subway and car lins. $1700; makes the deal, between San Pedro and South Park. 258-972.

4-ROOM plastered house on lot 50x115½, 1250 E. Slauson. Price $600 for quick sale. $2500 cash. Owner, DREX. 2235.

$1700—7 rooms, part cash and auto, lot equity or anything ... rm. use. OWNER, 434-527. DUNKIRK 3044 eves.

North and Northeast.

HANDSOME MODERN HOMES FOR IMMEDIATE POSSESSION

We have for sale a few new moderate priced homes in the exclusive San Rafael district of Pasadena.

Location is near Annandale Golf Club, just outside city of Los Angeles on Avenue 64, convenient to Los Angeles, Pasadena and Hollywood.

Restrictions in keeping with the district.

Sizes range from five to eight rooms and prices from eight to fourteen thousand dollars.

Suitable terms can be arranged.

Call at our tract office, corner Ave. 64 and La Loma Road, or phone our salesman at Garvanza 1458.

HOLLYWOOD—
For Sale, Ex., Wanted, To Let

HOLLYWOOD HILLS EXTENSION
Thirty acres additional land adjoining Hollywood Hills is being subdivided into large lots. Preliminary reservations can now be made. This is the last opportunity to secure a lot on the beautiful south slope stretching from Los Feliz Blvd. to Griffith Park, between Vermont and Western Aves. These lots afford an unobstructed view of the ocean and city that never can be obstructed. All public utilities are installed, including underground wires, and connected with each lot. The natural advantages are the best in Hollywood. Restrictions are for 50 years and for single family private residences. Prices from $2500 up. Terms, one-fifth cash, balance four annual payments. See owner, WM. MEAD, at office on tract, 5125 LOS FELIZ BLVD.

$15,000 PROFIT.
OUR BIG SPECIAL
We know it to be the best speculative buy of months; 150x295, running through from street to street. Unrestricted. Has apts., courts or flats. 1½ blocks from new $1,000,000 Hollywood High School, also car lines. We think it a money-making site. Write statement when we say an investment of $11,000 will earn you a minimum of $35,000 in 12 months. This will go quick.
HOLLYWOOD REALTY SALES CO.
Experienced Realtors.
6018 Hollywood Blvd. Holly. 2909.

HOME AND INCOME. $11,000.
8-room home, in ... district, rent house renting for $40. Double garage, 3 master bedrooms, West Hollywood, north of Santa Monica, close to schools, cars, markets; unobstructed view of hills; ... sacrifice $9500.
Call MR. HENRY, with
W. G. VAN WYCK, Broker.
6843 Highland ave.
Phone 47282C; Evenings 438862.

WEST HOLLYWOOD
For sale by owner and builder, three 5-room, strictly modern bungalows. Located at 721-723 Spaulding ave., 721 Orange Grove ave. These bungalows have hardwood floors throughout, built-in features in every room, tile bath, shower canvas, oil painting of walls, spacious attic, concrete garages, ½ ft. hardwood floors throughout, automatic water heater, extra toilet and lavatory, separate laundry. Can be arranged. Price $11,000 each. Owner, E. F. ARRENS, JR., 741 Genesee.

HOLLYWOOD RESIDENCE LOT.
Lots like these are very scarce. 250 feet north of Los Feliz Blvd. Near Vermont.
All latest improvements in. Highly restricted.

JOE TOPLITZKY CO.
See MR. UNGER or MR. McKEE.
206 H. W. Hellman Bldg. 878451.

BUNGALOW COURT
11 units on best ... street being ... business, all units rented, income $450 mo. now. Will soon be $500. Lot 44x165. Price $17,000, ½ net on total. 8 units furnished, 4 garages, room for 2 more garages. Price $20,000, $12,000 cash. G. ABBOTT CO., 714-715 Story Bldg. 60. 3827 Vestage Road. CAPITOL 3114.

THIS IS THAT SNAP—
Six bungalows with plumbing worth $750. Level lot 50x150. ..... Worth $3750. Making a total of $4500
Owner will sell for value of lot alone and accept good trust deed for his equity of $2000. Call at 1000 S. PASADENA AVE. Exc. 4114.

IN HEALTHFUL HILLSIDE PARK.
Beautiful bungalow, ... extra living and dining room, ... bed, built-in buffet, ... tile bath, laundry, ... lovely corner lot, ... $7500. Terms can be ... Owner in ... 470 HOLLAND AVE.

JUST FOUND.
6 rms. new. ... A BARGAIN. $2.00 down, $20 ... Hdw. flrs., built-ins, fireplace, double ... large lawn, fruit trees, ... etc. Total price only $6200. Easily worth $7000. THORNTON & FORBES, 3024 Pasadena ave. Cor. 6285.

FOR SALE—Have you $3500 cash as first payment for a good 6-room house and floor, great big lot on Ave. 64, one blocks north of York Blvd., price $7000, balance easy terms. Phone 870-J. Room 321, No. 321 W. 3rd. Met. 8007.

$900 CASH.
Nice home, near 28th and Dayton ave. 2 car lines, 1 min. service. Price $4200. See us for bargains. R. C. HOWDEN CO., 2600 Pasadena ave. Capitol 6040.

HOME AND INCOME
Double bungalow, 4 rooms each side. Close to ... schools, etc.
ONLY $6000. $1500 CASH.
4217 PASADENA AVE. Garv. 1600.

QUICK sale, bargain 3 and 4 rooms, like duplex, ... Hollywood, ... Sacred Heart ... church, public ... north of Sunset Blvd. 1 door Daly. 2017 VALLEJO ST.

$1500 TERMS LOT—80x115. On ... next to postoffice and ... near N. Hobart. Owner, Dunkirk 2060. ... Vermont Capitol 5546. Address 158 N. DALY.

4-rm. furnished bungalow. Garage. Large lot. Chickens. Phone ... OWNER, 719 DUD st. Adj. at 2009 ... Pasadena Blvd.

Furnished Houses.

CHOICE BARGAINS.
5-room bungalow on N. Mariposa, $12-$4000 cash; rent $45. 7-room ... furnished, southwest, $9750, $6750 cash.
THOMAS F. FORD,
4809 W. Washington. Phone 767-765.

FOR SALE—6-room bungalow, practically new. Bargain down and terms. Inquire from owner, 3602 SOUTH GRAND AVE., Exc. 1000.

$1800 cash, balance easy terms.

A MILLIONAIRE'S home at poor man's prices. Exceptional ... Complete ... including Hudson limousine. $4500. OWNER. 1307 Arapahoe. Sat.-Sun.

HOLLYWOOD—
For Sale, Ex., Wanted, To Let

HOLLYWOOD INCOME SWAP
Double bungalow in front, 2 single bungalows in rear. Completely furnish... restricted $12,000, close to car and high school, 2 garages, income now above $200 per month. Will trade for ... Price $14,000—$6000 cash, bal. $75 per mo. A. KOPP, 6035 Sunset Blvd. Ph. 574-088.

BUNGALOW bargain at a sacrifice price. Modern in every way; new last June. Two bedrooms, Hardwood floors throughout, ... on La Mirada St. Price $5400; $2500 will handle. See Mr. Collins, ...

$50-$75, cs. L. D. OWENS (D. 472-502.

BEAUTIFUL six-room home, well built and artistically arranged. Tile bath, oak floors, ... corner. Owner (or Builder). If you are in the market for a real home, ... this. Price $12,000; $4000 cash, ... 2 blocks car. Mr. Collins, Exc. 4600.

$700 DOWN, mod. 5-rm. and gar., close in. Price $3650. 41MER, 6815 S. Vermont ave. Univ. 0180.

COMPLETE NEW 3-RM. HOME, $3800. Terms. Owner, 4012 S. Western ave.

East and Southeast

"SEE ME QUICK"—
Wonderful buys in residential income, industrial, improved and unimproved property. "MY PRICES CAN'T BE BEAT." I WILL PROVE MY STATEMENT.
A. J. HARRIS.
1823½ Central ave. Bum. 4841-J.

FOR SALE
3067 Lanfranco St., L. A., 4-room home, with improvements, rent $20, $4000, $1000 down. W. L. WAUGH, 2118 E. 7th St., Long Beach.

6-ROOM house, ... furniture and fixtures, large back yard ... can park 10 autos. Rent is $65 month. 2-year lease. Apply to 187 E. 20TH ST. Humboldt 7776.

NICE 6 large room bungalow, modern, hardwood floors, near subway and car lins. $1700; makes the deal, between San Pedro and South Park. 258-972.

4-ROOM plastered house on lot 50x115½, 1250 E. Slauson. Price $600 for quick sale. $2500 cash. Owner, DREX. 2235.

$1700—7 rooms, part cash and auto, lot equity or anything ... rm. use. OWNER, 434-527. DUNKIRK 3044 eves.

North and Northeast.

HANDSOME MODERN HOMES FOR IMMEDIATE POSSESSION

We have for sale a few new moderate priced homes in the exclusive San Rafael district of Pasadena.

Location is near Annandale Golf Club, just outside city of Los Angeles on Avenue 64, convenient to Los Angeles, Pasadena and Hollywood.

Restrictions in keeping with the district.

Sizes range from five to eight rooms and prices from eight to fourteen thousand dollars.

Suitable terms can be arranged.

Call at our tract office, corner Ave. 64 and La Loma Road, or phone our salesman at Garvanza 1458.

HOLLYWOOD—
For Sale, Ex., Wanted, To Let

HOLLYWOOD HILLS EXTENSION
Thirty acres additional land adjoining Hollywood Hills is being subdivided into large lots. Preliminary reservations can now be made. This is the last opportunity to secure a lot on the beautiful south slope stretching from Los Feliz Blvd. to Griffith Park, between Vermont and Western Aves. These lots afford an unobstructed view of the ocean and city that never can be obstructed. All public utilities are installed, including underground wires, and connected with each lot. The natural advantages are the best in Hollywood. Restrictions are for 50 years and for single family private residences. Prices from $2500 up. Terms, one-fifth cash, balance four annual payments. See owner, WM. MEAD, at office on tract, 5125 LOS FELIZ BLVD.

$15,000 PROFIT.
OUR BIG SPECIAL
We know it to be the best speculative buy of months; 150x295, running through from street to street. Unrestricted. Has apts., courts or flats. 1½ blocks from new $1,000,000 Hollywood High School, also car lines. We think it a money-making site. Write statement when we say an investment of $11,000 will earn you a minimum of $35,000 in 12 months. This will go quick.
HOLLYWOOD REALTY SALES CO.
Experienced Realtors.
6018 Hollywood Blvd. Holly. 2909.

HOME AND INCOME. $11,000.
8-room home, in ... district, rent house renting for $40. Double garage, 3 master bedrooms, West Hollywood, north of Santa Monica, close to schools, cars, markets; unobstructed view of hills; ... sacrifice $9500.
Call MR. HENRY, with
W. G. VAN WYCK, Broker.
6843 Highland ave.
Phone 47282C; Evenings 438862.

WEST HOLLYWOOD
For sale by owner and builder, three 5-room, strictly modern bungalows. Located at 721-723 Spaulding ave., 721 Orange Grove ave. These bungalows have hardwood floors throughout, built-in features in every room, tile bath, shower canvas, oil painting of walls, spacious attic, concrete garages, ½ ft. hardwood floors throughout, automatic water heater, extra toilet and lavatory, separate laundry. Can be arranged. Price $11,000 each. Owner, E. F. ARRENS, JR., 741 Genesee.

HOLLYWOOD RESIDENCE LOT.
Lots like these are very scarce. 250 feet north of Los Feliz Blvd. Near Vermont.
All latest improvements in. Highly restricted.

JOE TOPLITZKY CO.
See MR. UNGER or MR. McKEE.
206 H. W. Hellman Bldg. 878451.

BUNGALOW COURT
11 units on best ... street being ... business, all units rented, income $450 mo. now. Will soon be $500. Lot 44x165. Price $17,000, ½ net on total. 8 units furnished, 4 garages, room for 2 more garages. Price $20,000, $12,000 cash. G. ABBOTT CO., 714-715 Story Bldg. 60. 3827 Vestage Road. CAPITOL 3114.

THIS IS THAT SNAP—
Six bungalows with plumbing worth $750. Level lot 50x150. ..... Worth $3750. Making a total of $4500
Owner will sell for value of lot alone and accept good trust deed for his equity of $2000. Call at 1000 S. PASADENA AVE. Exc. 4114.

IN HEALTHFUL HILLSIDE PARK.
Beautiful bungalow, ... extra living and dining room, ... bed, built-in buffet, ... tile bath, laundry, ... lovely corner lot, ... $7500. Terms can be ... Owner in ... 470 HOLLAND AVE.

JUST FOUND.
6 rms. new. ... A BARGAIN. $2.00 down, $20 ... Hdw. flrs., built-ins, fireplace, double ... large lawn, fruit trees, ... etc. Total price only $6200. Easily worth $7000. THORNTON & FORBES, 3024 Pasadena ave. Cor. 6285.

FOR SALE—Have you $3500 cash as first payment for a good 6-room house and floor, great big lot on Ave. 64, one blocks north of York Blvd., price $7000, balance easy terms. Phone 870-J. Room 321, No. 321 W. 3rd. Met. 8007.

$900 CASH.
Nice home, near 28th and Dayton ave. 2 car lines, 1 min. service. Price $4200. See us for bargains. R. C. HOWDEN CO., 2600 Pasadena ave. Capitol 6040.

HOME AND INCOME
Double bungalow, 4 rooms each side. Close to ... schools, etc.
ONLY $6000. $1500 CASH.
4217 PASADENA AVE. Garv. 1600.

QUICK sale, bargain 3 and 4 rooms, like duplex, ... Hollywood, ... Sacred Heart ... church, public ... north of Sunset Blvd. 1 door Daly. 2017 VALLEJO ST.

$1500 TERMS LOT—80x115. On ... next to postoffice and ... near N. Hobart. Owner, Dunkirk 2060. ... Vermont Capitol 5546. Address 158 N. DALY.

4-rm. furnished bungalow. Garage. Large lot. Chickens. Phone ... OWNER, 719 DUD st. Adj. at 2009 ... Pasadena Blvd.

Furnished Houses.

CHOICE BARGAINS.
5-room bungalow on N. Mariposa, $12-$4000 cash; rent $45. 7-room ... furnished, southwest, $9750, $6750 cash.
THOMAS F. FORD,
4809 W. Washington. Phone 767-765.

FOR SALE—6-room bungalow, practically new. Bargain down and terms. Inquire from owner, 3602 SOUTH GRAND AVE., Exc. 1000.

$1800 cash, balance easy terms.

A MILLIONAIRE'S home at poor man's prices. Exceptional ... Complete ... including Hudson limousine. $4500. OWNER. 1307 Arapahoe. Sat.-Sun.

HOLLYWOOD—
For Sale, Ex., Wanted, To Let

A GUERTIN BUT.
An unrestricted lot north of Hollywood Blvd. 50x240, to a 15-ft. alley, with a beautiful 9-room house, built 3 years, which may be converted into 4 duplex.
Balance of lot suitable for a 6-unit court.
Let us show you this pick-up at $20,000.

HENRI P. GUERTIN,
6407 Hollywood Blvd.
HOLLY 0258.

$14,000 BUYS HOME.
My home, located at 1967 BEACHWOOD DRIVE, is for sale at a really sacrifice price. 6 rooms, living and dining-room combined, 33 feet; three nice bedrooms, tile bath; large tile kitchen. House built several years ago, in perfect condition. Lot level; on two streets, 50 feet on Beachwood Dr. and 50 feet on Gower Street, 107 feet deep. For appointment see me at my office or phone 740-406.
Select location in BEVERLY DRIVE district. Very easy terms.
See F. M. WALKER, at
VENDELL & CO.,
6344 HOLLYWOOD BLVD. 432585.

BELOW COST
Beautiful new 7-rm. bung. Not a better building in L. A. Must be seen to be appreciated. Owner must have money. Terms can be arranged. This is a real buy, and will not last long. Phone 558-082.

RESIDENTIAL income, 110x150, between two car lines. Will ... handle it. This will above a nice profit within six months. 5457-401 or 108 CANON DRIVE.

BEVERLY HILLS HOME
100-foot corner, 3rd block north of Santa Monica. Only $2500 down. Balance easy. 108 CANON DRIVE.

BEAUTIFUL double corner in Beverly Hills; 3rd lot off Wilshire Blvd. Priced to sell quickly. Owner, HARRISON.

FOR RENT OR SALE—6-rm. house, best section of Beverly. Very desirable. Phone 559-822.

5-ROOM stucco, strictly modern. $6500 terms. 227 CRESCENT DR.

GLENDALE—
For Sale, Ex., Wanted, To Let

A DIETRICH SPECIAL
VERY CONVENIENT HOME.
Kenneth Road location. This HOME is modern in all its appointments. The arrangement is ideal, and every convenience to make housekeeping a pleasure. Hardwood floors throughout. Built-in Cabinet are part of the kitchen equipment. Fine Gas Furnace Electrically Controlled. Large Lot 100x150. Three Big, Cheerful Bedrooms, etc. all on one floor. Price $7500. $2500 cash, or $12,500 ON VERY REASONABLE TERMS.
DIETRICH REALTY CO.
1351½ N. Brand. Glendale 2291.

AN ARISTOCRAT
Magnificent home of English type, 7 rooms, 3 baths, and every ... modern features and appointments, ... and ... Address ... Glendale.

BUNGALOW RENT HOME BUYS
Price $5600. Cash $1800. California, house 203 South Carson Drive, in Laurel Canyon. Two bedrooms, bath with shower, large living-room, bathroom, storeroom, child's room, laundry and garage. Water, electricity and phone. No dealers. PHONE 433-982.

A REAL BARGAIN
Beautiful 7-room house, 2 baths, double garage, in Central Hollywood's most residential section near Los Feliz Blvd. Price $8500. VAN NESS AVE. Will sell furnished or unfurnished.

With house to valuable ... corner. ... 60x150 ... Easy ... $4750. ... TOM WHITE REALTY CO., Realtor. 5844 Casserleo ave. Phone Holly 1265.

BUNGALOW BARGAIN—At ... price, with or without furniture; new last May; two bedroom ... 1616 CAHUENGA ave. Phone Holly 6451 and Sunday or New Year's Holly 6917.

A HOME to the location and at the price you want. Will be found in the issue of Sept. 7.
TAFT REALTY CO.
5751 Hollywood Blvd.

BEAUTIFUL SPANISH FOOTHILL HOME
Best ... Hollywood. ... Swimming pool; patio, ... lawn; large ... tile, ... octagon din. rm., model ... tile bath, 3 bedrooms, 2 baths. $25,000.
½ ... cash. REED & CO.
2254 Cahuenga ave. Phone 496-850.

1906 N. VAN NESS AVE.
Just completed. Beautiful 8-room stucco house, for this one before buying elsewhere. OWNER, 1906 N. Van Ness ave.

GREAT BARGAIN
West Holly. 50-ft. double bungalow lot, all improvements in and paid for. $2450, terms.

GRAB IT!
5302 Santa Monica Blvd. OLIN J. COFF CO. 437-198.

CHOICE APT. SITE.
Block N. of the ... in central Hollywood at a price at least $1000 under market. ... May we show you this choice site today?
CALIFORNIA REALTY CO.
1726 ... 420-498.

HOLLYWOOD BARGAIN
Owner will sacrifice ... beautiful new stucco bungalow central Hollywood. Phone 431-802 or Holly 0458.

WESTERN AND HOLLYWOOD.
Ask about our exceptional buys at this rapidly advancing corner.
SENGEL & CO.,
6344 Hollywood Blvd. 432585.

FOR SALE BY OWNER
Dy Longyear, six-, near Hobart, new duplex bungalow, stucco, 2 garages and servant's room, $13,000. Mod. $4000 cash, per cent, $14,000; terms. W. J. WAGNER, 2815 E. 7th St., Long Beach.

HOLLYWOOD—5 rooms, all improvements, lawn, shrubbery, fruit, two-car garage, one block from sunset blvd. 6-cent car-line, close to ... 1½ blocks from ... PERION AVE. Will sell furniture if wanted. Tel. 566-1620. Price $6750.

THIS IS A SNAP.
Lot 50x120, facing two streets with good 5-room house. Lot here is worth $500 each. Near Vermont and Santa Monica. OWNER, 838-818.

5 MON beautiful lots in Maxwell's Laurel Terrace Tract (Ventura Blvd. and Laurel Canyon) at sacrifice. Unqualified buys for investment or speculation. Phone UNIV. 3749.

GOOD BUY.
6-rm. double ... Price $200. East front near Sunset. A wonderful buy at $15,500. GRANADA REALTY CO., Holly 2084.

FOR HOLLYWOOD PROPERTY ALL KINDS, CRYING AND RICH, SEE NEWMAN INVESTMENT CO.
6063 SUNSET BLVD. 430290.

125x117 ft. lot, ... Blvd. Blocks N. of Holly. $6250. ...

HIGHEST class residential lot in Holly wood, $2000; ... under value. Terms, $500 to $1000. N. E. PRITCH. 547-577.

THREE rooms, bath, garage, $2A. G. G. Phone ... 6478 Sunset. ...

HOLLYWOOD—
For Sale, Ex., Wanted, To Let

A GUERTIN BUT.
An unrestricted lot north of Hollywood Blvd. 50x240, to a 15-ft. alley, with a beautiful 9-room house, built 3 years, which may be converted into 4 duplex.
Balance of lot suitable for a 6-unit court.
Let us show you this pick-up at $20,000.

HENRI P. GUERTIN,
6407 Hollywood Blvd.
HOLLY 0258.

$14,000 BUYS HOME.
My home, located at 1967 BEACHWOOD DRIVE, is for sale at a really sacrifice price. 6 rooms, living and dining-room combined, 33 feet; three nice bedrooms, tile bath; large tile kitchen. House built several years ago, in perfect condition. Lot level; on two streets, 50 feet on Beachwood Dr. and 50 feet on Gower Street, 107 feet deep. For appointment see me at my office or phone 740-406.
Select location in BEVERLY DRIVE district. Very easy terms.
See F. M. WALKER, at
VENDELL & CO.,
6344 HOLLYWOOD BLVD. 432585.

BELOW COST
Beautiful new 7-rm. bung. Not a better building in L. A. Must be seen to be appreciated. Owner must have money. Terms can be arranged. This is a real buy, and will not last long. Phone 558-082.

RESIDENTIAL income, 110x150, between two car lines. Will ... handle it. This will above a nice profit within six months. 5457-401 or 108 CANON DRIVE.

BEVERLY HILLS HOME
100-foot corner, 3rd block north of Santa Monica. Only $2500 down. Balance easy. 108 CANON DRIVE.

BEAUTIFUL double corner in Beverly Hills; 3rd lot off Wilshire Blvd. Priced to sell quickly. Owner, HARRISON.

FOR RENT OR SALE—6-rm. house, best section of Beverly. Very desirable. Phone 559-822.

5-ROOM stucco, strictly modern. $6500 terms. 227 CRESCENT DR.

GLENDALE—
For Sale, Ex., Wanted, To Let

A DIETRICH SPECIAL
VERY CONVENIENT HOME.
Kenneth Road location. This HOME is modern in all its appointments. The arrangement is ideal, and every convenience to make housekeeping a pleasure. Hardwood floors throughout. Built-in Cabinet are part of the kitchen equipment. Fine Gas Furnace Electrically Controlled. Large Lot 100x150. Three Big, Cheerful Bedrooms, etc. all on one floor. Price $7500. $2500 cash, or $12,500 ON VERY REASONABLE TERMS.
DIETRICH REALTY CO.
1351½ N. Brand. Glendale 2291.

AN ARISTOCRAT
Magnificent home of English type, 7 rooms, 3 baths, and every ... modern features and appointments, ... and ... Address ... Glendale.

BUNGALOW RENT HOME BUYS
Price $5600. Cash $1800. California, house 203 South Carson Drive, in Laurel Canyon. Two bedrooms, bath with shower, large living-room, bathroom, storeroom, child's room, laundry and garage. Water, electricity and phone. No dealers. PHONE 433-982.

A REAL BARGAIN
Beautiful 7-room house, 2 baths, double garage, in Central Hollywood's most residential section near Los Feliz Blvd. Price $8500. VAN NESS AVE. Will sell furnished or unfurnished.

With house to valuable ... corner. ... 60x150 ... Easy ... $4750. ... TOM WHITE REALTY CO., Realtor. 5844 Casserleo ave. Phone Holly 1265.

BUNGALOW BARGAIN—At ... price, with or without furniture; new last May; two bedroom ... 1616 CAHUENGA ave. Phone Holly 6451 and Sunday or New Year's Holly 6917.

A HOME to the location and at the price you want. Will be found in the issue of Sept. 7.
TAFT REALTY CO.
5751 Hollywood Blvd.

BEAUTIFUL SPANISH FOOTHILL HOME
Best ... Hollywood. ... Swimming pool; patio, ... lawn; large ... tile, ... octagon din. rm., model ... tile bath, 3 bedrooms, 2 baths. $25,000.
½ ... cash. REED & CO.
2254 Cahuenga ave. Phone 496-850.

1906 N. VAN NESS AVE.
Just completed. Beautiful 8-room stucco house, for this one before buying elsewhere. OWNER, 1906 N. Van Ness ave.

GREAT BARGAIN
West Holly. 50-ft. double bungalow lot, all improvements in and paid for. $2450, terms.

GRAB IT!
5302 Santa Monica Blvd. OLIN J. COFF CO. 437-198.

CHOICE APT. SITE.
Block N. of the ... in central Hollywood at a price at least $1000 under market. ... May we show you this choice site today?
CALIFORNIA REALTY CO.
1726 ... 420-498.

HOLLYWOOD BARGAIN
Owner will sacrifice ... beautiful new stucco bungalow central Hollywood. Phone 431-802 or Holly 0458.

WESTERN AND HOLLYWOOD.
Ask about our exceptional buys at this rapidly advancing corner.
SENGEL & CO.,
6344 Hollywood Blvd. 432585.

FOR SALE BY OWNER
Dy Longyear, six-, near Hobart, new duplex bungalow, stucco, 2 garages and servant's room, $13,000. Mod. $4000 cash, per cent, $14,000; terms. W. J. WAGNER, 2815 E. 7th St., Long Beach.

HOLLYWOOD—5 rooms, all improvements, lawn, shrubbery, fruit, two-car garage, one block from sunset blvd. 6-cent car-line, close to ... 1½ blocks from ... PERION AVE. Will sell furniture if wanted. Tel. 566-1620. Price $6750.

THIS IS A SNAP.
Lot 50x120, facing two streets with good 5-room house. Lot here is worth $500 each. Near Vermont and Santa Monica. OWNER, 838-818.

5 MON beautiful lots in Maxwell's Laurel Terrace Tract (Ventura Blvd. and Laurel Canyon) at sacrifice. Unqualified buys for investment or speculation. Phone UNIV. 3749.

GOOD BUY.
6-rm. double ... Price $200. East front near Sunset. A wonderful buy at $15,500. GRANADA REALTY CO., Holly 2084.

FOR HOLLYWOOD PROPERTY ALL KINDS, CRYING AND RICH, SEE NEWMAN INVESTMENT CO.
6063 SUNSET BLVD. 430290.

125x117 ft. lot, ... Blvd. Blocks N. of Holly. $6250. ...

HIGHEST class residential lot in Holly wood, $2000; ... under value. Terms, $500 to $1000. N. E. PRITCH. 547-577.

THREE rooms, bath, garage, $2A. G. G. Phone ... 6478 Sunset. ...

HOLLYWOOD—
For Sale, Ex., Wanted, To Let

BEAUTIFUL, 9-room home, elegantly furnished, 3 baths, 2 acres improved ground, tennis court, swimming pool, 2-car garage, chauffeur's quarters, located Pasadena. Will rent for 4 or 5 months at reasonable rate to responsible people. Photographs and full information at owner's office, 617 HOLLINGSWORTH BLDG.

SOUTH PASADENA—6-room house, white woodwork, hardwood floors throughout, garage, lot 75x200, 1 block from car, 3 blocks from stores, school. $7000. Terms. Phone THAYER, 870311.

PASADENA—
For Sale, Ex., Wanted, To Let

BEAUTIFUL, 9-room home, elegantly furnished, 3 baths, 2 acres improved ground, tennis court, swimming pool, 2-car garage, chauffeur's quarters, located Pasadena. Will rent for 4 or 5 months at reasonable rate to responsible people. Photographs and full information at owner's office, 617 HOLLINGSWORTH BLDG.

SOUTH PASADENA—6-room house, white woodwork, hardwood floors throughout, garage, lot 75x200, 1 block from car, 3 blocks from stores, school. $7000. Terms. Phone THAYER, 870311.

PASADENA—
For Sale, Ex., Wanted, To Let

HANDSOME MODERN HOMES FOR IMMEDIATE POSSESSION

We have for sale a few new moderate priced homes in the exclusive San Rafael district of Pasadena.

Location is near Annandale Golf Club, just outside city of Los Angeles on Avenue 64, convenient to Los Angeles, Pasadena and Hollywood.

Restrictions in keeping with the district.

Sizes range from five to eight rooms and prices from eight to fourteen thousand dollars.

Suitable terms can be arranged.

Call at our tract office, corner Ave. 64 and La Loma Road, or phone our salesman at Garvanza 1458.

WM. R. MYERS CO., Owners.
417 Douglas Bldg., L. A.

ALHAMBRA—
For Sale, Ex., Wanted, To Let

$1750—TERMS.
BUILDING LOAN GOES WITH MY LOT.
Just off Main st., 50x150, full of bearing orange trees. Good restrictions for single or duplex. 1 in building on each side of the other. RATTELLE, 346 P. E. Bldg., Metropolitan 6455.

DOUBLE CORNER VALLEY BLVD.
SOME IMPROVEMENTS.
320 FT. ON VALLEY BOULEVARD.
SELL ALL OR DIVIDE.
SHOULD SELL AT $150 UP.
OFFERED QUICK SALE AT $125 FT.
STACY REALTY CO., 301 Fay Bldg. 62218

FOR SALE—Lot 160x310. 5-room house on front, 6-room house in rear rents for $450 per month. Choice shrubbery and avocado trees. $18,000. Terms. Apply on premises, 628 S. 47TH ST., Alhambra or 107 So. Main.

50 FT. VALLEY BLVD. BUSINESS COR.
Owner, non-resident, will sacrifice. SMITH & STEELE, Valley Blvd. at Sd.

50 FT. W. MAIN ST. BUSINESS LOT
Owner ... quick action. GEORGE W. JONES & CO., Raymond at Main.

EAGLE ROCK—
For Sale, Ex.,

BUSINESS PROPERTY—For Sale

A REAL BARGAIN

WESTERN AVE. CORR. CLOSE TO VERNON AVE. $24,000.
Ripe for stores and apartments above. Dim. 40x132 to 15' alley. We consider this a particularly good buy in this very active business district. See MR. GIBSON, with
CHELEW & HOIT
Willshire at Harvard. Drexel 4288. Drexel 4289.

10TH STREET FRONTAGE
NORTHEAST CORNER BURLINGTON
163.95 feet frontage on 10th street, 75 feet down. One of the best sites on 10th for apartment or business.
Special price and easy terms for short time.
Unusually good investment.
G. E. CANN, Exclusive Agent, Phone Main 4251. Res. 71402.

MELROSE BARGAINS—
We are in a position to offer several wonderful lots in this rapidly growing district. This frontage will easily be worth twice the present price within the next six months. Also a corner lot that is a wonderful corner ripe for stores and close to Western ANGELS at $750 per foot.
GLENN & SMITH.
823 E. 12th Western Avenue.
Main 1000. Office of Assignee.
567-137—Phones—567-571.

NORTH VERMONT CORNER.
Very Close to Beverly Blvd.
Get either the magnificent corner at 2 streets that will make a wonderful investment or something over $150 a front foot profit within 90 days. To purchase favorable terms are to corners on N. Vermont, covered within $100 a front foot of GIVE SPECIAL PRICE and obligation of this offering will verify my statement. No brokerage charged. Positively legal buy on N. Vermont ave. Investigate HOME REALTY CO.,
Owner. 1st floor Hollywood Blvd.

ATTENTION INVESTORS!
$25,000 CASH HANDLES. INCOME $5400 YEAR. ON CORNER ON S. VERMONT, WHERE VALUES ARE INCREASING RAPIDLY. LOT 70x125. IMPROVED WITH A TWO-STORY BRICK BUILDING CONSISTING OF 2 STORES AND 12 FURNISHED APARTMENTS. 4-FAMILY FLAT ON REAR OF LOT. PLACE TO BUILD TWO MORE STORES, IF INCREASED TRADE CALLS. 4427 SOUTH WESTERN AVENUE, AND ASK FOR MR. BLEWARTS.

SUNSET BLVD.
56-FOOT FRONTAGE.
$75 PER FOOT CHEAPER than any other recent business frontage at Sanborn location. Improved with a 2-story business building showing a good income. Ripe for stores now. Full particulars regarding this opportunity.
TERRY & CO., INC.,
603 So. Vermont, cor. 6th. Dunk. 1436.

100-FOOT BUSINESS FRONTAGE ON VALLEY BLVD., near Garfield ave., Alhambra. Ideal location for chain store or bank. Will build to suit. Terms. Also 2 lots, 50x150, on Valley blvd., Alhambra, $4,000 each

REAL ESTATE—For Exchange

Miscellaneous

FOR EXCHANGE—High-class property in and around Los Angeles; will exchange for clear lots or acreage; also have some good buildings for sale or exchange; will build to suit purchaser on good terms. Price $15,000 to $50,000. Address owner, 1204 Hollingsworth Bldg.

WANTED—Listings of business property; will trade for income property. Call 1000 Chamber of Commerce

TELLS ROMANCE OF "LOVE RUG"

Princess Used It for Vain Proposal to Prince

Has Had Remarkable History in This Country

Weaving Worth $125,000 on Exhibition Here

You may believe it or not, but there was once a Frenchman of royal blood who fled to the tall timbers when he received a leap-year proposal from a Persian princess. The "Love Rug" on which this daughter of the Orient knelt to declare her undying affection for the icy-blooded son of Gaul will be on exhibition next Monday in a window of Blackstone's store at Ninth and Broadway.

This remarkable rug, which is the property of Thomas H. Kullujian, who values it at more than $125,000, has a history more fascinating than the fabulous "Carpet of Bagdad," and within the last few years it has collected particles of dust from shoes worn by Presidents Taft, Roosevelt, Wilson and Harding, Gen. Goethals, Thomas Edison, Marshall Foch, Gen. Pershing and other notables of the Old and New Worlds.

Thirteen by ten feet in dimensions, made of wool and interwoven with flaming rose designs, this interesting example of oriental weaving is known as the "Liberty Bell" rug, because the famous Liberty Bell rested upon it for five months during the Panama Pacific Exposition.

The first contingent of soldiers to leave San Francisco for the war walked over the rug, and later the dust was collected into bottles, one of which was sent to President Wilson, one to the Mayor of San Francisco, and one to Armenia.

The rug will be on exhibition at Blackstone's for one month, with the exception of the hours when Mr. Kullujian will show it at various schools to illustrate his lectures. Mr. Kullujian, an Armenian by birth, and an American citizen by choice, will leave Los Angeles February 1 for Armenia, but will return to America within a short time. He intimated yesterday that the rug will probably be presented to the children of America in recognition of their part in donating to the relief of the suffering children of Armenia.

A FRENCH ADONIS

About a century ago a Frenchman of the royal house was secured by the Shah of Persia as a tutor for the latter's children. The Shah's daughter, who was about 12 years of age and who for several years had been fearing that she would be an old maid, fell violently in love with her tutor and proposed honorable marriage but he couldn't see it her way and told her so. She began to pine away and he began to dine away at various hot-dog joints in order to escape her protestations of affection.

However, the French Prince paid a heavy penalty for his shameful treatment of the Shah's lovely daughter. One night, while he sat sipping wine at an eastside cafe, he was grabbed by two huskies, placed in a dark, ratty cell and held for ransom.

But the innkeeper's daughter had long had an eye on the Frenchy and her father allowed her to visit him and talk to him through the bars. The girl suggested to the Prince that he assist her in weaving a rug which might be sold for money to pay his ransom. This he agreed to and when the "Love Rug" was finished it was sent to the Shah's palace to be sold.

THE PLOT THICKENS

Believing that her Prince had had a change of heart and that he wanted to return to the palace and marry her, the Persian Princess (whose Christian name is not recorded in history) begged her father to buy the rug and set the Frenchman free. The Shah, fearing that his daughter would become a flapper if he did not accede to her whim, sent money to the proprietor of the cafe, together with a regiment of infantry to escort the Prince to the palace.

However, the Prince, who had thus been rescued from the cafe owner's daughter, was just as anxious to be rid of the Persian Princess. He glanced at the red, white and blue rug and it looked to him like liberty. He didn't see much chance of liberty in hanging around the palace, becoming an object of jealousy and a probable victim of the King's "skimmitter." So that night, while the Princess was donning her bridal gown and while the Prince was supposed to be garbing himself in raiment befitting the nuptial ceremonies, he jumped from the second-story window—and was never heard of again.

Sixty years later Queen Victoria of England was visited by the (then reigning) Shah of Persia. When the Shah returned to Persia he was accompanied by a party of nuns who, it is related, were sent by Victoria to do missionary work among the women at the Persian palace. The Shah fell in love with the best-looking nun, but she would have none of him and appealed to Victoria to have her released.

FIRST CURSE OF RUG

Victoria demanded the girl's release and the Shah set her free. On the way back to England the nun and her party passed through Trebison and were guests of an uncle of Mr. Kullujian. It was then that Mr. Kullujian first saw the beautiful "love rug" which the Shah had given to the nun as a token of his undying love.

Later Mr. Kullujian became a famous rug dealer and connoisseur and in 1897 he went to England and sought the nun who had owned the rug, but was unsuccessful in his search. Nun and rug had both disappeared.

A few years ago, at the death of a wealthy New York man, the famous rug was found among his effects and was sold at auction. It fell into the hands of a merchant who brought it to Pasadena and from whom it was later purchased by Mr. Kullujian.

That is the story, or the part of it that Mr. Kullujian is willing to tell. The time is not ripe to reveal the complete story, but Mr. Kullujian says: "One of these days I'll tell the whole thing—and then the world will hear a regular romance."

RECORD GAIN AT POSTOFFICE

Figures for 1923 Show Los Angeles Made More Progress Than Any Other City

Complete figures, indicating the marvelous growth of the Los Angeles Postoffice, during the year closing December 31, 1923, were available yesterday. The result places Los Angeles in the forefront of American cities, as indicated by the percentage of gain in receipts during the last calendar year.

During the oil promotion campaign in Texas, with Fort Worth as the center of operations, postal receipts there indicated an increase of 52 per cent but when the government opened an investigation of fraudulent conditions, the receipts dropped.

The receipts of the Los Angeles office from January 1 to December 31, 1923, amounted to $7,068,-875.07.

The receipts from January 1 to December 31, 1922, were $5,813,-139.01.

The increase was $1,255,736.06, or 21.61 per cent. There is not an office in the country where the percentage of increase is as large as in Los Angeles.

Receipts for December were $946,570.02, as compared with $773,165.53 for December, 1922. Receipts for the last three months of 1923 aggregated $2,185,162.23, and of this amount $1,992,079.43 were for stamp sales.

Postmaster O'Brien accounts for the record of Los Angeles to the growth in population. In many cities, large stamp sales are traced to industries that have located at these places, notably mail order houses that use hundreds of thousands of dollars of stamps in every year. There is nothing of this kind in Los Angeles.

ONE CENT GIVEN ATTACK VICTIM

Jury Decides Beating of William Roberts Not Worth $85,175

A jury in Judge Monroe's court yesterday gave William T. Roberts 1 cent for a beating he alleged he received at the hands of Joseph Myers which he said was worth $85,175.

Roberts asserted Myers not only attacked him with his fists but caused him to be arrested on "suspicion of being a bunko man."

The defendant answered that Roberts was really the aggressor in the altercation and called him names and tried to assail him.

The fisticuffs were said to have taken place on Spring street near Fifth, April 12, 1923.

GOLDFIELD IS LIVELY AGAIN

Visitor from District to Leave for England in Search of Capital for Exploration

A new gold mining boom in which several Los Angeles men are interested is on the verge of materialization at Goldfield, Nev., according to Ernest Kennedy, who played a leading part in the development of mines in the Nevada town during the gold excitement there in 1905 and 1906.

A strike of rich ore was made in a new field a few miles out of Goldfield a short time ago, Mr. Kennedy says, and as a result mining men are crowding the hotels and rooming-houses there almost as in the old days. Prospecting is being carried on in different localities in the desert within a wide radius of the town, and the colorful life is showing signs of revival.

ANGELENOS INTERESTED

Mr. Kennedy, who is at the Alexandria, arrived here yesterday to confer with local mining interests relative to the situation in Goldfield. A Scotchman by birth, he is well acquainted with a number of British capitalists and plans to leave shortly for London, where he will seek to raise $1,000,000 for development work on some of the old mining properties in the Goldfield district.

"It is a fact not generally known that the $100,000,000 in gold taken out of Goldfield during the early boom period was all mined above the 400-foot level," said Mr. Kennedy. "During and after the war the mining industry in Nevada experienced a slump and has only recently begun to revive. It has been found during investigations conducted within the last few months that the ground beneath the lowest depth mined when operations were at their peak, carries as high values as those of the early workings. In Tonopah, where mining has been carried on almost without interruption since the place first became a producing field, they are now mining high-grade ore at 1800 feet, and one company is driving a shaft to a depth of 2400 feet."

DISCOVERIES RICH

Mr. Kennedy recalled the great excitement produced in Goldfield when the first discovery of high-grade ore was made there. "I remember I was working a claim where we had been taking out ore running about $14 a ton, when suddenly we struck sylvanite, which assayed several thousand dollars a ton, though the appearance of the rock was exactly like that of the material we had been taking out. This valuable ore became known as 'jewelry,' and for a time strikes of jewelry were reported daily. I have seen ore so rich in gold that a small truckload was valued at $100,000, and it was kept in the vaults of the banks for safety until the metal could be extracted."

LAYS WOES OF WEDDING TO RELIGION

Divorce Granted Woman Who Declared Mate Made Life Miserable

Mrs. Marjorie E. Mayell recited an unusual set of charges yesterday against Lionel V. Mayell before Judge Clock and was granted a divorce. Upon the rock of religion the marital bark was wrecked, she said, and proceeded to enumerate a long series of assertedly queer actions on the part of the defendant.

They were married, she said, October 19, 1922, and separated September 22, 1923. At the outset of the honeymoon at Skyland, Cal., he began berating her religion and sought to convert her to "his own peculiar belief," she testified.

After the honeymoon, she said, he took her to his parents' home, at 41 Kennebec avenue, Long Beach.

"His parents criticised me because of my religion," she stated, "and they told me that my mother would surely go to hell because she was a believer in that creed. They used to force me to take part in a religious ceremony every night, no matter who was there, and they would pray for the salvation of my mother and grandmother, who, they said, were sure to be damned.

"Even in restaurants my husband would make me bow my head and pray aloud. He denied me any recreation except the reading of religious tracts. Every book I wished to read he went over first, to be sure it suited his theological ideas."

Mrs. Mayell had friends in court to substantiate her testimony and the decree followed.

HUGE STILL AND COUPLE ARE SEIZED

Two Men Arrested While Escaping; Plant Raided Had 250 Gallons Capacity

Vice squad officers closed one big source of illicit whisky in Los Angeles late yesterday with the arrest in a spectacular raid of two asserted moonshiners and caused the destruction of an elaborate still at 15842 Nordoff street, near San Fernando.

Surrounding the twenty-five-acre field in which the structure containing the still was situated, a dozen officers of the vice squad, led by Lieut. Littel and Detective Maxwell, closed in slowly. The two men under arrest, who gave their names as Jack Gorbon, 24 years of age, and Sam Krauss, 21, ran from the barn in an attempt to escape, but were caught after a short chase. Both were held at the City Jail on suspicion of violation of the Wright Act.

The still was in full operation when the officers entered. More than eighty gallons of the completed product was in containers about the room and there was more than 8000 gallons of mash ready for use. The still was of 250-gallon capacity and is one of the largest listed in reports of vice squad raids.

Both Gorbon and Krauss were said by the police officers to have stated they were employed by others to operate the still, but would not divulge the names of their employers.

Widow of Late Bishop Bashford Called by Death

Mrs. Jane Field Bashford, one of the most active workers in the Methodist Church, and widow of the late Bishop James Bashford, died yesterday at the Westmore Hotel while visiting here. Mrs. Bashford has made her home at Sioux City, Iowa, since the death of her husband several years ago. She was 71 years of age.

The bishop and Mrs. Bashford met while they were attending the University of Wisconsin. He later became president of the Ohio Wesleyan Methodist College of Delaware, O. When he was ordained a bishop and sent to China, Mrs. Bashford accompanied him and assisted in his work there.

Mrs. Ella F. Frank of Boston, a sister, is the nearest surviving relative.

Funeral services will be conducted Monday at 3 p.m., from the First Methodist Church. Connell Company, morticians, are in charge.

MURDER OF DRY AGENT MYSTIFIES

Los Angeles Police Are Unable to Aid Officials of South in Hunt

Attempts in Los Angeles to gather information concerning Fred G. Bentley, secret prohibition worker, that may aid New Orleans authorities in solving the mystery of his murder, were only partially successful up to last night.

The victim left Los Angeles for New Orleans last October. He was employed as a detective by the New Orleans Public Service, Inc. His work is said to have involved a liquor ring expose. According to information from New Orleans police and St. Charles parish authorities, the body was found Wednesday morning on the Mississippi River levee near Hahnville. The skull was crushed and there was evidence that the man had been subjected to torture. He was last seen leaving his hotel in New Orleans, Tuesday night.

In Los Angeles, Bentley was employed for two years by the Western Union Telegraph Company, and at the same time confided to friends that he was engaged in "under-cover" work for the Federal prohibition force. Prohibition officials and Department of Justice men, however, say they have no knowledge of Bentley or his possible connection with the government.

Identification of Bentley was made through papers and letters found on his person and in his hotel room. His wife and mother-in-law are believed to be residing in Los Angeles. Efforts to locate them have thus far been unsuccessful. He and his wife have been separated since last spring. Until the middle of last March they resided at 506 South Soto street.

NEXT MOVE OF JULIAN IS AWAITED

Corporation Department to Hold Fund Until All Papers Are Delivered

Affairs of C. C. Julian and the Julian Petroleum Corporation will remain at their present status indefinitely, so far as the State Corporation Department is concerned, until Julian more clearly indicates his further intentions, officials of the department said yesterday.

In the meantime, $1,700,000 remains impounded for the asserted protection of stockholders pending delivery to the department of the company books, which it is said have been removed from this State. These books are desired by the department in order that a complete investigation of the company's affairs can be made.

The department now has in its possession books of brokers who are said to have dealt extensively in Julian stock, but the information to be derived from these is merely incidental to that sought from the Julian books themselves.

Fix Identity of Dead Woman in Auto Accident

The body of a woman killed by an automobile at Huntington Park Monday night was identified yesterday as that of Mrs. Lizzie Wilson, of 232 North Pacific Boulevard, Huntington Park. The identification was made by Mrs. H. Klein, a neighbor.

Deputy Coroner McDonald will conduct an inquest at 10:30 a.m. today into Mrs. Wilson's death. She was struck by a car driven by Hugh R. Hollenbeck of Long Beach, a Stanford student, when her face hidden in an umbrella, she walked into his car.

Mrs. Wilson's husband, Donald, works in an iron foundry at Vernon. After her death the Huntington Park police tried vainly to learn who she was.

HEARINGS SET FOR TODAY

Two hearings are scheduled for today before Examiner Williams of the State Railroad Commission. At 10 a.m. will be heard the application of Sidney Smith of the Home Gardens Water Company for a certificate to operate a water service in Los Angeles county.

This will be followed by the application of the Long Beach-Huntington Park Stage Company for permission to operate a stage service between those cities.

Bank Workers Injured When Train Hits Car

Craig Howard of 923 North Mariposa avenue and Frank M. McHenry of 5437 Third avenue, clerks at the Federal Reserve Bank, were seriously hurt yesterday when the car in which they were riding, a bank vehicle, was struck and overturned at Avenue 44 and Pasadena avenue by a Pacific Electric train.

According to Motorman J. H. Douglas, they attempted to turn their car around in front of the train. They were treated at the Receiving Hospital for concussion of the brain and bruises, and removed to the Pacific Hospital.

A Good Habit for 1924

Send or phone copy for Sunday Times Want ads *Friday*—or early Saturday morning.

Thousands of people in Southern California have made plans for the new year—to own a home—to buy a car, business, homesite or furniture—to find a new apartment, flat, house or room. The opportunity to reach these people is afforded by the forthcoming Sunday Times, the first issue in 1924.

Telephone
Metropolitan 0700

Sunday Times Want Ads

The Largest Want Ad Clearing House in the World.

Railroads Completely Regulated

The Santa Fe says efficient transportation to meet growing needs of country is possible under existing Governmental regulation. Farmers and business men asked to exercise their influence in giving Transportation Act a fair trial.

The vigor of our national life absolutely depends upon transportation, primarily the railroads. To insure that all important functions of the railroads are discharged in an orderly and dependable manner the Government has undertaken to regulate them in the following particulars:

1. A Government Commission determines freight and passenger rates.

2. A Government Commission determines what is a "fair return" on the value of property used for transportation purposes, but does not guarantee any return.

3. A Government Commission determines the above value of transportation property.

4. A Government Board determines wages and working conditions in case of dispute between railroad employer and employe.

5. A Government Commission determines whether or not a railroad may issue its stock and bonds.

6. A Government Commission has determined how all railroad accounts are to be kept.

7. A Government Commission determines whether or not a railroad line may be built or abandoned, leased, sold or merged with any other line.

8. Any and every form of discrimination is prohibited by law.

9. A Government Commission prescribes safety methods and appliances and makes constant inspection for any failure to observe its requirements.

There are duties devolving upon the people to see that the railroads are given fair treatment by the Commission and Boards to whom has been delegated the task of exercising the overwhelming control described above, and that the provisions for such control are not lightly tampered with nor changed until some clear need for change appears. With such treatment assured the railroads can and will grow in capacity and efficiency to meet all the needs of our country, and health and vigor will be assured to our great national industries, such as farming, manufacturing, mining and commerce.

W. B. STOREY, President
The Atchison, Topeka & Santa Fe Railway System

Make 1924 a
VICTROLA
YEAR AT YOUR HOUSE!

Model 210

Give the family the world's best music to enjoy day in and day out during the new year, and many years to come.

You will find it easy to purchase a Victrola on our easy payment plan. We have a complete assortment, ranging in price from $25 to $375, with CREDIT TERMS ON ALL.

$10.75

—gives you possession of the beautiful Victrola shown here, TOGETHER WITH 20 SELECTIONS OF YOUR OWN CHOOSING (10 double disc 75c records.) Price complete, $107.50. Your choice of handsome walnut or mahogany cabinet.

Have You Seen
The VIVO RADIO?

The new SINGLE DIAL CONTROL they're "all talking about." Positively last word in radio construction. Can be used with BEST RESULTS by amateur or expert alike. See it demonstrated. Set complete with large size TRU-TONE LOUD SPEAKER, $175—small payment down, balance weekly or monthly, at your convenience.

COLYEAR'S
"Where Bargains Reign"
507-509-511 SOUTH MAIN STREET
Near Fifth and Main Streets

Brur-r-r! Drink *choice tea* HOT. A cup of really good tea is a comfy, clubby, chummy beverage. Its rich, full flavor is satisfying; its warmth and zest is sustaining.

Served at the Largest Hotels in Los Angeles!

Ridgways Tea

1 lb., ½ lb., ¼ lb. and 10c tins
Directions on every TIN

RIDGWAYS GUARANTEE: Each package must prove that it is a *choicest tea* you can buy at the price—or your grocer will promptly refund your money. Distributors: M. A. NEWMARK & CO.

A Woman's Message to Women

Only a Woman Knows a Woman's Trials and Understands Her Need of Sympathy

That is why hundreds of women gladly testify to the value of Mrs. Summers' Sparine Home Treatment in relieving so much of the misery and suffering inseparable from womankind. READER, if you are troubled with some of these special ailments of your sex—

SEND FOR A FREE TEN DAYS' TREATMENT

with descriptive literature. Test Mrs. Summers' Sparine Remedy for yourself, in your own home, without the knowledge or aid of anyone. You can then continue if you wish, at the cost of but 10c a week. For twenty-five years women reported it satisfactory, and other women should do so. It is a vegetable tonic and compounds. Used by old and young and does not interfere with your daily work. Write in confidence, as your letter is opened, read and answered by a woman only.

TRADE MARK

THE SUMMERS MEDICAL CO., Women's Dept. 25 South Bway
(Mrs. Summers' Remedies Are Sold at Leading Drug Stores)

Night's Tonics—fresh air, a good sleep and an NR Tablet to make your days better.

Nature's Remedy (NR Tablets) exerts a beneficial influence on the digestive and eliminative system—the Stomach, Liver and Bowels.

Tonight—take an NR Tablet—its action is so different you will be delightfully surprised.

Used for over 30 years

Get a 25c Box

Chips off the Old Block

NR JUNIORS—Little NRs
One-third the regular dose. Made of same ingredients, then candy coated. For children and adults.

Your Druggist

THE SUN DRUG CO.

During EPIDEMICS

guard the throat—it is the favorite breeding place of disease germs. Formamint releases in the throat a powerful yet harmless antiseptic that destroys the germs in the throat before they can spread. Get a bottle from your druggist today and protect yourself from infection.

Formamint
GERM-KILLING THROAT TABLET
To avoid infection, dissolve a Formamint tablet in the mouth every one or two hours